This is a digital copy of a book that was preserved for generations on library shelves before it was carefully scanned by Google as part of a project to make the world's books discoverable online.

It has survived long enough for the copyright to expire and the book to enter the public domain. A public domain book is one that was never subject to copyright or whose legal copyright term has expired. Whether a book is in the public domain may vary country to country. Public domain books are our gateways to the past, representing a wealth of history, culture and knowledge that's often difficult to discover.

Marks, notations and other marginalia present in the original volume will appear in this file - a reminder of this book's long journey from the publisher to a library and finally to you.

Usage guidelines

Google is proud to partner with libraries to digitize public domain materials and make them widely accessible. Public domain books belong to the public and we are merely their custodians. Nevertheless, this work is expensive, so in order to keep providing this resource, we have taken steps to prevent abuse by commercial parties, including placing technical restrictions on automated querying.

We also ask that you:

+ *Make non-commercial use of the files* We designed Google Book Search for use by individuals, and we request that you use these files for personal, non-commercial purposes.
+ *Refrain from automated querying* Do not send automated queries of any sort to Google's system: If you are conducting research on machine translation, optical character recognition or other areas where access to a large amount of text is helpful, please contact us. We encourage the use of public domain materials for these purposes and may be able to help.
+ *Maintain attribution* The Google "watermark" you see on each file is essential for informing people about this project and helping them find additional materials through Google Book Search. Please do not remove it.
+ *Keep it legal* Whatever your use, remember that you are responsible for ensuring that what you are doing is legal. Do not assume that just because we believe a book is in the public domain for users in the United States, that the work is also in the public domain for users in other countries. Whether a book is still in copyright varies from country to country, and we can't offer guidance on whether any specific use of any specific book is allowed. Please do not assume that a book's appearance in Google Book Search means it can be used in any manner anywhere in the world. Copyright infringement liability can be quite severe.

About Google Book Search

Google's mission is to organize the world's information and to make it universally accessible and useful. Google Book Search helps readers discover the world's books while helping authors and publishers reach new audiences. You can search through the full text of this book on the web at `http://books.google.com/`

B 447959

Treasurer's Report, New Jersey. 1895

Digitized by Google

GENERAL LIBRARY
OF
UNIVERSITY OF MICHIGAN

PRESENTED BY
The Treasurer
30 Jan. 1896

a/

Compliments of

George B. Swain,

State Treasurer.

Rec'd. Jan. 30, 1896

Digitized by Google

GENERAL LIBRARY
OF
UNIVERSITY OF MICHIGAN

PRESENTED BY
The Treasurer
30 Jan. 1896

Digitized by Google

Digitized by Google

HJ
11
.N51

Digitized by Google

Digitized by Google

REPORT OF THE JOINT COMMITTEE

ON

TREASURER'S ACCOUNTS

AND OF THE

STATE TREASURER

TO THE

LEGISLATURE OF NEW JERSEY,

WITH THE

Treasurer's Report to the Governor on the Finances of the State, and the Sinking Fund,

FOR THE

FISCAL YEAR ENDING OCTOBER 31st,

1895.

TRENTON, N. J.:
MacCrellish & Quigley, State Printers

1895.

Digitized by Google

Digitized by Google

JOINT COMMITTEE'S REPORT.

STATE OF NEW JERSEY,
OFFICE OF STATE TREASURER,
TRENTON, November 21st, 1895.

To the Senate and General Assembly of the State of New Jersey:

The Joint Committee of the Legislature on Treasurer's Accounts, having examined the accounts and securities of the State, found them correct.

The securities of the several funds of the State, including the Sinking Fund account, have been examined, accounted for and are in the possession of the Treasurer.

The Committee congratulates the State of New Jersey upon the condition of the State finances, also for the business-like manner in which the Treasurer and his efficient clerical force have conducted the business of the office.

S. D. HOFFMANN,
L. A. THOMPSON,
Senate Committee.

LOUIS T. DEROUSSE,
CHARLES N. CODDING,
FRED. SCHOBER,
DAVID D. ZABRISKIE,
JOHN C. EISELE,
House Committee.

Digitized by Google

Digitized by Google

Treasurer's Report to the Legislature.

Digitized by Google

Digitized by Google

TREASURER'S REPORT TO THE LEGISLATURE.

STATE OF NEW JERSEY,
TREASURER'S OFFICE,
TRENTON, November 21st, 1895.

To the Honorable the Legislature of New Jersey:

The Joint Committee on Treasurer's Accounts, having made the usual annual examination of the securities and accounts of this office, and approved and audited the same, I herewith present, as required by law, a general balance sheet of the books and detailed statements of the transactions of this office for the fiscal year ending October 31st, 1895, showing the condition of the several funds in charge of the Treasurer on that date, with the balances in bank, and itemized statements of receipts and expenditures of each fund during the year.

For a summary of these various items I beg leave to refer to my report as made to the Governor and hereto annexed.

Respectfully submitted,

GEO. B. SWAIN,
State Treasurer.

Digitized by Google

Digitized by Google

General Balance-Sheet.

Digitized by Google

GENERAL BALANCE-SHEET OF THE BOOKS OF THE TREASURY

STATE FUND.

DEBIT.

Amount of securities, November 1, 1894.		$1,027,487 11	
Balance in bank, October 31, 1895, ...		893,747 88	
			$1,921,234 99

SCHOOL FUND.

Amount of securities, November 1, 1894, ...		$3,508,725 80	
Securities paid off, ...	$73,340 83		
Loss on sale of real estate, ...	2,500 00		
Riparian leases cancelled, ...	29,524 00		
Riparian lease reduced, ...	867 50		
		106,232 33	
		$3,402,493 47	
Amount of Riparian leases added during the year, ...	$39,747 30		
Amount invested, ...	56,250 00		
		95,997 30	
		$3,498,490 77	
State School Tax for the year 1894, ...		2,119,360 00	
Balance in bank, October 31, 1895, ...		165,619 63	
			5,783,470 40

LOCAL TAX ON RAILROAD CORPORATIONS.

Amount disbursed during the year, ...			400,694 56

AGRICULTURAL COLLEGE FUND.

Amount of securities, November 1, 1894,	$116,000 00		
Securities paid off, ...	31,600 00		
		$84,400 00	
Amount invested, ...		31,600 00	
			116,000 00

WAR BONDS.

Amount, November 1, 1894, ...		$735,400 00	
Less amount of bonds (exempt from taxation), . .		75,000 00	
			660,400 00
			$8,881,799 95

Digitized by Google

AT THE CLOSE OF THE FISCAL YEAR ENDING OCTOBER 31, 1895.

STATE FUND.

CREDIT.

Amount, November 1, 1894,		$2,014,343 02	
Amount disbursed during the year,	$2,269,039 86		
Amount received during the year,	2,175,931 83		
		93,108 03	
			$1,921,234 99

SCHOOL FUND.

Amount, November 1, 1894,		$3,726,933 70	
Loss on sale of real estate,	$2,500 00		
Riparian leases cancelled,	29,524 00		
Riparian lease reduced,	867 50		
		32,891 50	
		$3,694,042 20	
Amount of Riparian leases added during the year,		39,747 30	
		$3,733,789 50	
Income during the year,	$205,772 38		
Industrial education and manual training,	1,000 00		
		206,772 38	
		$3,940,561 88	
Disbursements,		276,451 48	
		$3,664,110 40	
State School Tax for the year 1894,		2,119,360 00	
			5,783,470 40

LOCAL TAX ON RAILROAD CORPORATIONS.

Amount received during the year,			400,694 56

AGRICULTURAL COLLEGE FUND.

Amount, November 1, 1894,	$116,000 00		
Received during the year,	5,994 00		
		$121,994 00	
Disbursed during the year,		5,994 00	
			116,000 00

WAR BONDS.

Loan on bonds (exempt from taxation),	$142,000 00		
Less amount due and redeemable, January 1, 1895,	75,000 00		
		$67,000 00	
Loan on bonds (taxable) outstanding, January 1, 1895,		593,400 00	
			660,400 00
			$8,881,799 95

Digitized by Google

Digitized by Google

State Fund Account.

Digitized by Google

Digitized by Google

SECURITIES BELONGING TO STATE FUND.

Certificate No. 154, dated April 3, 1832, for one thousand (1,000) shares of the joint stock of the Delaware and Raritan Canal and Camden and Amboy Railroad and Transportation Companies, par value, ...	$100,000 00
Certificate No. 3 640, dated July 15, 1864, for five hundred (500) shares of the joint stock of the Delaware and Raritan Canal and Camden and Amboy Railroad and Transportation Companies, par value, ...	50,000 00
Certificate No. 2,565, dated January 19, 1866, for two hundred and sixty-two (262) shares of the joint stock of the Delaware and Raritan Canal and Camden and Amboy Railroad and Transportation Companies, par value, ...	26,200 00
Certificate No. 4,554, dated January 18, 1865, for one hundred and twenty-five (125) shares of the joint stock of the Delaware and Raritan Canal and Camden and Amboy Railroad and Transportation Companies, par value, . .	12,500 00
Centennial stock, ...	74,116 67
Bonds of the several counties of the State for the surplus revenue of the United States loaned, ...	764,670 44
	$1,027,487 11

Digitized by Google

STATE FUND.

RECEIPTS.

Statement A.	Tax from Railroad Corporations,		$1,103,956 98
Statement B.	Tax from Miscellaneous Corporations,	$697,342 36	
	Tax from Paterson Savings Institution,	1,000 00	
			698,342 36
Statement C.	Collateral Inheritance Tax,		121,339 35
Statement D.	Official Fees,		102,751 09
Statement E.	State Prison Receipts,		52,702 64
Statement F.	Loans to Sinking Fund,		40,000 00
Statement G.	Judicial Fees,		31,548 45
Statement H.	Dividends,		18,870 00
Statement I.	Commissions,		1,955 42
Statement J.	Dairy Protection,		1,450 00
Statement K.	State House Expenses,		1,219 71
Statement L.	Discharged Convicts,		588 50
Statement M.	Geological Survey,		400 00
Statement N.	State Board of Health,		297 57
Statement O.	Fish and Game,		258 96
Statement P.	Court Expenses,		123 30
Statement Q.	Assessment on Private Acts,		100 00
Statement R.	Revised Statutes,		27 50
			$2,175,931 83
	Disbursements over receipts,		93,108 03
			$2,269,039 86

Digitized by Google

STATEMENTS.

STATEMENT A.

STATE TAX ON RAILROAD CORPORATIONS.

1894.			
November	26.	By Tuckerton Railroad Company, for balance of amount of tax payable in 1885, . . .	$5 00
		Tuckerton Railroad Company, for balance of amount of tax payable in 1886, . . .	30 00
	30.	Mount Hope Mineral Railroad Company, for balance of amount of tax payable in 1895, ...	878 78
		Ferro Monte Railroad Company, for balance of amount of tax payable in 1895,	104 43
December	18.	Hibernia Underground Railroad Company, for balance of amount of tax payable in 1895, ...	333 43
1895.			
January	4.	Pennsylvania Railroad Company, for balance of amount of tax payable in 1894 by the following companies, viz.: Belvidere and Delaware R. R. Co., Camden and Burlington R. R. Co., Columbus, Kinkora and Springfield R. R. Co, Freehold and Jamesburg Agricultural R. R. Co., Millstone and New Brunswick R.R. Co., Mount Holly, Lumberton and Medford R. R. Co., Perth Amboy and Woodbridge R. R. Co., Rocky Hill Railroad and Transportation Co., United New Jersey Railroad and Canal Co., Vincentown Branch R. R. Co., West Jersey R. R. Co., ...	74,532 24
	22.	South Jersey Railroad Company, for amount of tax payable in 1894, ...	1,412 09
	29.	Rockaway Valley Morristown Extension Railroad Company, for amount of tax payable in 1895, ...	142 70
		Rockaway Valley Mendham Extension Railroad Company, for amount of tax payable in 1895, ...	129 88

Digitized by Google

January	29.	By Rockaway Valley Railroad Company, for amount of tax payable in 1895, ...	$287 62
February	1.	West Shore and Ontario Terminal Company, for one-quarter tax, due February 1, 1895, ...	5,813 16
		West Shore Railroad Company, for one-quarter tax, due February 1, 1895, . . .	3,447 56
		New Jersey Junction Railroad Company, for one-quarter tax, due February 1, 1895, ...	1,862 25
		New York and Fort Lee Railroad Company, for amount of tax payable in 1895,	220 00
		Morris County Railroad Company, for one-quarter tax, due February 1, 1895, .	152 67
		Hibernia Branch Railroad, for one-quarter tax, due February 1, 1895, ...	58 75
		Easton and Amboy Railroad Company, for one-quarter tax, due February 1, 1895, .	11,931 91
		Lehigh Valley Terminal Railway Company, for one-quarter tax, due February 1, 1895, ...	7,342 99
		Pittstown Branch Railway Company, for one-quarter tax, due February 1, 1895, .	70 16
		Perth Amboy and Raritan Railway Company, for one-quarter tax, due February 1, 1895, ...	50 54
		Middlesex Railway Company, for one-quarter tax, due February 1, 1895, . . .	10 00
		Morris Canal and Banking Company, for one-quarter tax, due February 1, 1895, .	4,115 64
		Delaware River Railroad Company, for one-quarter tax, due February 1, 1895, .	201 37
		National Docks Railway Company, for one-quarter tax, due February 1, 1895, .	2,114 03
		Tuckerton Railroad Company, for one-quarter tax, due February 1, 1895. . . .	361 43
		New Jersey and New York Railroad Company, for one-quarter tax, due February 1, 1895, ...	700 63
	4.	Brigantine Transit Company, for one-quarter tax, due February 1, 1895, . . .	216 49
		Baltimore and New York Railway Company, for one-quarter tax, due February 1, 1895, ...	271 56
		Staten Island Rapid Transit Company, for one-quarter tax, due February 1, 1895, ...	125 00
		Northern Railroad Company, for one-half tax, due May 1, 1895, ...	2,667 04
	12.	Pennsylvania Railroad Company (Lessee), for amount of tax payable in 1895, . .	31,259 03
		Barnegat Railroad Company, for amount of tax payable in 1895, ...	348 92
		Enterprise Railroad Company, for amount of tax payable in 1895, ...	153 00
		Martins Creek Railway Company, for amount of tax payable in 1895, ...	108 63
		New York Bay Railroad Company, for amount of tax payable in 1895, ...	3,138 81

Digitized by Google

February	12.	By Philadelphia and Long Branch Railroad Company, for amount of tax payable in 1895,	$3,126 63
		Philadelphia and Beach Haven Railroad Company, for amount of tax payable in 1895,	643 58
		Camden and Atlantic Railroad Company, for amount of tax payable in 1895,	12,070 27
		Chelsea Beach Railroad Company, for amount of tax payable in 1895,	145 78
		Philadelphia, Marlton and Medford Railroad Company, for amount of tax payable in 1895,	919 44
		West Jersey and Atlantic Railroad Company, for amount of tax payable in 1895,	4,324 05
		Alloway and Quinton Railroad Company, for amount of tax payable in 1895,	230 93
March	22.	Arlington Railroad Company, for one-quarter tax, due February 1, 1895,	26 25
		Bergen County Railroad Company, for one-quarter tax, due February 1, 1895,	653 20
		Bergen and Dundee Railroad Company, for one-quarter tax, due February 1, 1895,	47 41
		Long Dock Company, for one-quarter tax, due February 1, 1895,	9,058 86
		Newark and Hudson Railroad Company, for one-quarter tax, due February 1, 1895,	481 58
		New York, Lake Erie and Western Dock and Improvement Company, for one-quarter tax, due February 1, 1895,	2,651 64
		New York, Lake Erie and Western Railroad Company (Lessee), for one-quarter tax, due February 1, 1895,	2,861 16
		Paterson and Hudson River Railroad, for one-quarter tax, due February 1, 1895,	1,998 02
		Paterson and Ramapo Railroad, for one-quarter tax, due February 1, 1895,	1,580 43
		Paterson, Newark and New York Railroad, for one-quarter tax, due February 1, 1895,	679 63
	26.	New York and Greenwood Lake Railway, for one-quarter tax, due February 1, 1895,	1,146 69
		Watchung Railroad, for one-quarter tax, due February 1, 1895,	130 59
		Caldwell Railway Company, for one-quarter tax, due February 1, 1895,	41 25
		Roseland Railway, for one-quarter tax, due February 1, 1895,	6 25
April	4.	Morris and Essex Railroad Company, for one-quarter tax, due February 1, 1895,	43,063 75
		Warren Railroad Company, for one-quarter tax, due February 1, 1895,	3,652 96
		Sussex Railroad Company, for one-quarter tax, due February 1, 1895,	1,038 33

Digitized by Google

April	4.	By Newark and Bloomfield Railroad Company, for one-quarter tax, due February 1, 1895	$578 97
		Passaic and Delaware Railroad Company, for one-quarter tax, due February 1, 1895,	385 97
		Morris and Essex Extension Railroad Company, for one-quarter tax, due February 1, 1895,	227 99
		Chester Railroad Company, for one-quarter tax, due February 1, 1895,	222 47
		Passaic and Delaware Extension Railroad Company, for one-quarter tax, due February 1, 1895,	219 83
		Hopatcong Railroad Company, for one-quarter tax, due February 1, 1895,	19 75
		Delaware, Lackawanna and Western Railroad Company, for amount of tax payable in 1895,	1,228 20
	9.	Pennsylvania Railroad Company, for account of amount of tax payable in 1895, for the following Railroad Companies, viz.: Belvidere Delaware R R. Co., Camden and Burlington County R.R. Co., Columbus, Kinkora and Springfield R. R. Co., Freehold and Jamesburg Agricultural R.R. Co., Millstone and New Brunswick R.R. Co., Mount Holly, Lumberton and Medford R.R. Co., Perth Amboy and Woodbridge R.R. Co., Rocky Hill R.R. and Transportation Co., United N. J. R. R. and Canal Co., Vincentown Branch R. R. Co., West Jersey R. R. Co.,	37,477 37
	15.	Jersey City and Bergen Railroad Company, for amount of tax payable in 1895,	6,912 98
	25.	Brigantine Beach Railroad Company, for one quarter tax, due February 1, 1895,	274 11
		Atlantic City Railroad Company, for one-quarter tax, due February 1, 1895,	3,492 01
		Delaware and Bound Brook Railroad Company, for one-quarter tax, due February 1, 1895,	5,026 12
		Port Reading Railroad Company, for one-quarter tax, due February 1, 1895,	1,734 56
		New Jersey and New York Railroad Company, for one-quarter tax, due February 1, 1895,	700 63
		Camden County Railroad, for one quarter tax, due February 1, 1895,	167 38
		East Trenton Railroad Company, for one-quarter tax, due February 1, 1895,	91 23
		Philadelphia and Reading Railroad Company (Lessee), for one-quarter tax, due February 1, 1895,	1,125 00

Digitized by Google

April	29.	By Palisades Railroad Company, for one-quarter tax, due February 1, 1895, . . .	$252 50
	30.	Baltimore and New York Railway Company, for one-quarter tax, due May 1, 1895, ...	271 56
		Staten Island Rapid Transit Railroad Company, for one-quarter tax, due May 1, 1895, ...	125 00
May	2.	Long Dock Company, for one-quarter tax, due May 1, 1895, ...	9,058 86
		New York, Lake Erie and Western Railroad Company (Lessee), for one-quarter tax, due May 1, 1895, ...	2,861 15
		New York, Lake Erie and Western Docks Improvement Company, for one-quarter tax, due May 1, 1895, ...	2,651 64
		Paterson and Hudson River Railroad, for one-quarter tax, due May 1, 1895, . . .	1,998 02
		Paterson and Ramapo Railroad, for one-quarter tax, due May 1, 1895, ...	1,580 43
		Paterson, Newark and New York Railroad, for one-quarter tax, due May 1, 1895, .	679 63
		Bergen County Railroad, for one-quarter tax, due May 1, 1895, ...	653 20
		Newark and Hudson Railroad, for one-quarter tax, due May 1, 1895, ...	481 58
		Bergen and Dundee Railroad, for one-quarter tax, due May 1, 1895, ...	47 41
		Arlington Railroad, for one-quarter tax, due May 1, 1895, ...	26 25
		New York and Greenwood Lake Railway, for one-quarter tax, due May 1, 1895, .	1,146 69
		Watchung Railroad, for one-quarter tax, due May 1, 1895, ...	130 59
		Caldwell Railway Company, for one-quarter tax, due May 1, 1895, ...	41 25
		Roseland Railway, for one-quarter tax, due May 1, 1895, ...	6 25
		Brigantine Transit Company, for one-quarter tax, due May 1, 1895, ...	216 49
		West Shore and Ontario Terminal Company, for one-quarter tax, due May 1, 1895, ...	5,813 16
		West Shore Railroad Company, for one-quarter tax, due May 1, 1895, ...	3,447 57
		New Jersey Junction Railroad Company, for one-quarter tax, due May 1, 1895, .	1,862 24
		Warren Railroad Company, for one-quarter tax, due May 1, 1895, ...	3,652 95
		Sussex Railroad Company, for one-quarter tax, due May 1, 1895, ...	1,038 33
		Newark and Bloomfield Railroad Company, for one-quarter tax, due May 1, 1895, ...	578 95
		Passaic and Delaware Railroad Company, for one-quarter tax, due May 1, 1895, .	385 97
		Passaic and Delaware Extension Railroad Company, for one-quarter tax, due May 1, 1895, ...	219 80

Digitized by Google

May	2.	By Morris and Essex Extension Railroad Company, for one-quarter tax, due May 1, 1895,	$227 98
		Chester Railroad Company, for one-quarter tax, due May 1, 1895,	222 46
		Hopatcong Railroad Company, for one-quarter tax, due May 1, 1895,	19 75
		National Docks Railway Company, for one-quarter tax, due May 1, 1895,	2,114 02
		Tuckerton Railroad Company, for one-quarter tax, due May 1, 1895,	361 43
		Morris County Railroad Company, for one-quarter tax, due May 1, 1895,	152 67
		Hibernia Branch Railroad Company, for one-quarter tax, due May 1, 1895,	58 75
		Delaware River Railroad Company, for one-quarter tax, due May 1, 1895,	201 38
	6.	Pemberton and Hightstown Railroad Company, for one-quarter tax, due February 1, 1895,	281 36
		Pemberton and Hightstown Railroad Company, for one-quarter tax, due May 1, 1895,	281 36
	7.	Atlantic City Railroad Company, for one-quarter tax, due May 1, 1895,	3,492 01
		Brigantine Beach Railroad Company, for one-quarter tax, due May 1, 1895,	274 11
		Port Reading Railroad Company, for one-quarter tax, due May 1, 1895,	1,734 56
		Camden County Railroad Company, for one-quarter tax, due May 1, 1895,	167 38
		Lehigh and Hudson River Railway Company, for one quarter tax, due May 1, 1895,	1,572 63
		South Easton and Phillipsburg Railroad Company, for amount tax payable in 1895,	553 50
	9.	Delaware and Bound Brook Railroad Company, for one-quarter tax, due May 1, 1895,	5,026 12
		East Trenton Railroad Company, for one-quarter tax, due May 1, 1895,	91 23
	13.	Morris Canal and Banking Company, for one-quarter tax, due May 1, 1895,	4,115 64
		Easton and Amboy Railroad Company, for one-quarter tax, due May 1, 1895,	11,931 91
		Lehigh Valley Terminal Railway Company, for one-quarter tax, due May 1, 1895,	7,342 99
		Pittstown Branch Railway Company, for one-quarter tax, due May 1, 1895,	70 16
		Perth Amboy and Raritan Railway Company, for one-quarter tax, due May 1, 1895,	50 54
		Middlesex Railway Company, for one-quarter tax, due May 1, 1895,	10 00
	28.	Central Railroad Company of New Jersey, for one quarter tax, due February 1, 1895,	47,519 74

Digitized by Google

May	28.	By New Jersey Southern Railway Company, for one-quarter tax, due February 1, 1895,	$2,609 05
		Vineland Railroad Company, for one-quarter tax, due February 1, 1895,	664 43
		Freehold and Atlantic Highlands Railroad Company, for one-quarter tax, due February 1, 1895,	610 63
		Navesink Railroad Company, for one-quarter tax, due February 1, 1895,	421 17
		Ogden Mine Railroad Company, for one-quarter tax, due February 1, 1895,	311 82
		Cumberland and Maurice River Railroad Company, for one-quarter tax, due February 1, 1895,	305 24
		Hibernia Mine Railroad Company, for one-quarter tax, due February 1, 1895,	202 62
		Dover and Rockaway Railroad Company, for one-quarter tax, due February 1, 1895,	152 76
		Toms River and Barnegat Railroad Company, for one-quarter tax, due February 1, 1895,	124 99
		West End Railroad Company, for one-quarter tax, due February 1, 1895,	117 66
		Toms River Railroad Company, for one-quarter tax, due February 1, 1895,	63 05
		Carteret Extension Railroad Company, for one-quarter tax, due February 1, 1895,	37 26
		Lafayette Railroad Company, for one-quarter tax, due February 1, 1895,	32 20
		Raritan North Shore Railroad Company, for one-quarter tax, due February 1, 1895,	30 00
		Elizabeth Extension Railroad Company, for one-quarter tax, due February 1, 1895,	29 25
		Carteret and Sewaren Railroad Company, for one-quarter tax, due February 1, 1895,	28 11
		Manufacturers Extension Railroad Company, for one-quarter tax, due February 1, 1895,	26 06
		Cumberland and Maurice River Railroad Company, for one-quarter tax, due February 1, 1895,	25 51
		Beuna Vista Railroad Company, for one-quarter tax, due February 1, 1895,	23 58
June	11.	Morris and Essex Railroad Company, for one-quarter tax, due May 1, 1895,	43,063 75
July	2.	New York and Long Branch Railroad Company, for amount of tax payable in 1895,	18,396 72
	16.	Pennsylvania Railroad Company, for account of amount of tax payable in 1895 on the following companies:	
		Belvidere Delaware R R. Co.,	

Digitized by Google

		Camden and Burlington County R. R. Co.,	
		Freehold and Jamesburg Agricultural R. R. Co.,	
		Millstone and New Brunswick R. R. Co.,	
		Vincentown Branch R. R. Co.,	
		Columbus, Kinkora and Springfield R. R. Co.,	
		Mount Holly, Lumberton and Medford R. R. Co.,	
		Perth Amboy and Woodbridge R.R. Co.,	
		Rocky Hill R. R. and Transportation Co.,	
		United N. J. R. R. and Canal Co.,	
		West Jersey R. R. Co., ...	$74,532 24
July	18.	By Cape May, Delaware Bay and Sewell's Point Railroad Company, for amount of tax payable in 1895, ...	530 98
	30.	New Jersey and New York Railroad Company, for amount of tax payable in 1895, ...	700 63
August	1.	Long Dock Company, for one-quarter tax, due August 1, 1895, ...	9,058 86
		New York, Lake Erie and Western Railroad Company (Lessee), for one-quarter tax, due August 1, 1895, ...	2,861 15
		New York, Lake Erie and Western Docks and Improvement Company, for one-quarter tax, due August 1, 1895, . . .	2,651 64
		Paterson and Hudson River Railroad, for one-quarter tax, due August 1, 1895, .	1,998 02
		Paterson and Ramapo Railroad, for one-quarter tax, due August 1, 1895, . . .	1,580 43
		Paterson, Newark and New York Railroad, for one-quarter tax, due August 1, 1895,	679 63
		Bergen County Railroad, for one-quarter tax, due August 1, 1895, ...	653 20
		Newark and Hudson Railroad, for one-quarter tax, due August 1, 1895, ...	481 57
		Bergen and Dundee Railroad, for one-quarter tax, due August 1, 1895, ...	47 41
		Arlington Railroad, for one-quarter tax, due August 1, 1895, ...	26 25
		New York and Greenwood Lake Railway (Main Line), for one-quarter tax, due August 1, 1895, ...	1,146 69
		Watchung Railroad, for one-quarter tax, due August 1, 1895, ...	130 59
		Caldwell Railway Company, for one-quarter tax, due August 1, 1895, ...	41 25
		Roseland Railway, for one-quarter tax, due August 1, 1895	6 25
		New Jersey Junction Railroad Company, for one-quarter tax, due August 1, 1895,	1,862 24
		West Shore Railroad Company, for one-quarter tax, due August 1, 1895, . . .	3,447 56
		West Shore and Ontario Terminal Company, for one-quarter tax, due August 1, 1895, ...	5,813 16

Digitized by Google

August	1.	By Morris County Railroad Company, for one-quarter tax, due August 1, 1895, .	$152 67
		Hibernia Branch Railroad Company, for one-quarter tax, due August, 1, 1895, .	58 75
		Baltimore and New York Railway Company, for one-quarter tax, due August 1, 1895, ...	271 56
		Staten Island Rapid Transit Railroad Company, for one-quarter tax, due August 1, 1895, ...	125 00
		Delaware River Railroad Company, for one-quarter tax, due August 1, 1895, . .	201 37
	7.	Morris Canal and Banking Company, for one-quarter tax, due August 1, 1895, . .	4,115 64
		Northern Railroad Company of New Jersey, for one-quarter tax, due August 1, 1895, ...	1,333 52
		Northern Railroad Company of New Jersey, for one-quarter tax, due October 15, 1895, ...	1,333 52
		Eastern and Amboy Railroad Company, for one-quarter tax, due August 1, 1895,	11,931 91
		Lehigh Valley Terminal Railway Company, for one-quarter tax, due August 1, 1895, ...	7,342 99
		Pittstown Branch Railway Company, for one-quarter tax, due August 1, 1895, . .	70 16
		Perth Amboy and Raritan Railway Company, for one-quarter tax, due August 1, 1895, ...	50 54
		Middlesex Railway Company, for one-quarter tax, due August 1, 1895, . . .	10 00
		National Docks Railway Company, for one-quarter tax, due August 1, 1895, ...	2,114 02
		Warren Railroad Company, for one-quartax, due August 1, 1895, ...	3,652 95
		Sussex Railroad Company, for one-quarter tax, due August 1, 1895, ...	1,038 33
		Newark and Bloomfield Railroad Company, for one-quarter tax, due August 1, 1895,	578 95
		Passaic and Delaware Railroad Company, for one-quarter tax, due August 1, 1895,	385 97
		Morris and Essex Extension Railroad Company, for one-quarter tax, due August 1, 1895, ...	227 98
		Chester Railroad Company, for one-quarter tax, due August 1, 1895	222 46
		Passaic and Delaware Extension Railroad Company, for one-quarter tax, due August 1, 1895, ...	219 80
		Hopatcong Railroad Company, for one-quarter tax, due August 1, 1895, ...	19 75
		Tuckerton Railroad Company, for one-quarter tax, due August 1, 1895, . . .	361 43
	20.	Morris and Essex Railroad Company, for one-quarter tax, due August 1, 1895, .	43,063 75
		Delaware and Bound Brook Railroad Company, for one-quarter tax, due August 1, 1895, ...	5,026 12

Digitized by Google

August	20.	By Atlantic City Railroad Company, for one-quarter tax, due August 1, 1895, ...	$3,492 01
		Camden County Railroad Company, for one-quarter tax, due August 1, 1895, . .	167 38
		Port Reading Railroad Company, for one-quarter tax, due August 1, 1895, ...	1,734 56
		East Trenton Railroad Company, for one-quarter tax, due August 1, 1895, ...	91 23
	29.	South Jersey Railroad Company, for one-quarter tax, due August 1, 1895, . . .	1,825 48
		Brigantine Transit Company, for one-quarter tax, due August 1, 1895, . . .	216 49
		Central Railroad Company of New Jersey, for one-quarter tax, due May 1, 1895, .	47,519 73
		New Jersey Southern Railway Company, for one-quarter tax, due May 1, 1895, .	2,609 05
		Vineland Railroad Company, for one-quarter tax, due May 1, 1895, ...	664 43
		Freehold and Atlantic Highlands Railroad Company, for one-quarter tax, due May 1, 1895, ...	610 63
		Navesink Railroad Company, for one-quarter tax, due May 1, 1895, ...	421 17
		Ogden Mine Railroad Company, for one-quarter tax, due May 1, 1895, ...	311 82
		Cumberland and Maurice River Railroad Company, for one-quarter tax, due May 1, 1895, ...	305 24
		Hibernia Mine Railroad Company, for one-quarter tax, due May 1, 1895, ...	202 62
		Dover and Rockaway Railroad Company, for one-quarter tax, due May 1, 1895, .	152 77
		Toms River and Barnegat Railroad Company, for one-quarter tax, due May 1, 1895, ...	124 99
		West End Railroad Company, for one-quarter tax, due May 1, 1895, ...	117 66
		Toms River Railroad Company, for one-quarter tax, due May 1, 1895, ...	63 05
		Carteret Extension Railroad Company, for one-quarter tax, due May 1, 1895, . . .	37 26
		Lafayette Railroad Company, for one-quarter tax, due May 1, 1895, ...	32 20
		Raritan North Shore Railroad Company, for one-quarter tax, due May 1, 1895, .	30 00
		Elizabeth Extension Railroad Company, for one-quarter tax, due May 1, 1895, .	29 25
		Carteret and Sewaren Railroad Company, for one-quarter tax, due May 1, 1895, .	28 11
		Manufacturers Extension Railroad Company, for one-quarter tax, due May 1, 1895, ...	26 06
		Cumberland and Maurice River Extension Railroad Company, for one-quarter tax, due May 1, 1895, ...	25 52
		Buena Vista Railroad Company, for one-quarter tax, due May 1, 1895, ...	23 58
September	3.	Lehigh and Hudson River Railway Company, for one-quarter tax, due May 1, 1895, ...	1,572 63

Digitized by Google

September	3.	By Pemberton and Hightstown Railroad Company, for one-quarter tax, due August 1, 1895,	$281 35
		Raritan River Railroad Company, for amount of tax payable in 1895,	1,312 22
	10.	Central Railroad Company of New Jersey, for one-quarter tax, due August 1, 1895,	47,519 73
		New Jersey Southern Railway Company, for one-quarter tax, due August 1, 1895,	2,609 05
		Vineland Railroad Company, for one-quarter tax, due August 1, 1895,	664 43
		Freehold and Atlantic Highlands Railroad Company, for one-quarter tax, due August 1, 1895,	610 64
		Navesink Railroad Company, for one-quarter tax, due August 1, 1895,	421 17
		Ogden Mine Railroad Company, for one-quarter tax, due August 1, 1895,	311 82
		Cumberland and Maurice River Railroad Company, for one-quarter tax, due August 1, 1895,	305 24
		Hibernia Mine Railroad Company, for one-quarter tax, due August 1, 1895,	202 62
		Dover and Rockaway Railroad Company, for one quarter tax, due August 1, 1895,	152 77
		Toms River and Barnegat Railroad Company, for one-quarter tax, due August 1, 1895,	124 99
		West End Railroad Company, for one-quarter tax, due August 1, 1895,	117 66
		Toms River Railroad Company, for one-quarter tax, due August 1, 1895,	63 05
		Carteret Extension Railroad Company, for one-quarter tax, due August 1, 1895,	37 25
		Lafayette Railroad Company, for one-quarter tax, due August 1, 1895,	32 20
		Raritan North Shore Railroad Company, for one-quarter tax, due August 1, 1895,	30 00
		Elizabeth Extension Railroad Company for one-quarter tax, due August 1, 1895,	29 25
		Carteret and Sewaren Railroad Company, for one-quarter tax, due August 1, 1895,	28 11
		Manufacturers' Extension Railroad Company, for one-quarter tax, due August 1, 1895,	26 06
		Cumberland and Maurice River Extension Railroad Company, for one-quarter tax, due August 1, 1895,	25 51
		Buena Vista Railroad Company, for one-quarter tax, due August 1, 1895,	23 58
October	15.	West Shore and Ontario Terminal Company, for one-quarter tax, due October 15, 1895,	5,813 16
		West Shore Railroad Company, for one-quarter tax, due October 15, 1895,	3,447 57
		New Jersey Junction Railroad Company, for one-quarter tax, due October 15, 1895,	1,862 24

Digitized by Google

October	15.	By National Docks Railway Company, for one-quarter tax, due October 15, 1895, .	$2,114 02
		Easton and Amboy Railroad Company, for one-quarter tax, due October 15, 1895, .	11,931 92
		Lehigh Valley Terminal Railway Company, for one-quarter tax, due October 15, 1895, ...	7,342 97
		Pittstown Branch Railway Company, for one-quarter tax, due October 15, 1895, .	70 18
		Perth Amboy and Raritan Railway Company, for one-quarter tax, due October 15, 1895, ...	50 53
		Middlesex Railway Company, for one-quarter tax, due October 15, 1895, . . .	10 00
		Morris Canal and Banking Company, for one-quarter tax, due October 15, 1895, .	4,115 64
		New Jersey and New York Railroad Company, for one-quarter tax, due October 15, 1895, ...	700 63
		Tuckerton Railroad Company, for one-quarter tax, due October 15, 1895, . . .	361 42
		Delaware River Railroad Company, for one-quarter tax, due October 15, 1895, .	201 38
		Long Dock Company, for one-quarter tax, due October 15, 1895, ...	9,058 85
		New York, Lake Erie and Western Railroad Company (Lessee), for one-quarter tax, due October 15, 1895, ...	2,861 15
		New York, Lake Erie and Western Docks and Improvement Company, for one-quarter tax, due October 15, 1895, . . .	2,651 64
		Paterson and Hudson River Railroad, for one-quarter tax, due October 15, 1895, .	1,998 01
		Paterson and Ramapo Railroad, for one-quarter tax, due October 15, 1895, . . .	1,580 43
		Paterson, Newark and New York Railroad, for one-quarter tax, due October 15, 1895, ...	679 63
		Bergen County Railroad, for one-quarter tax, due October 15, 1895, ...	653 20
		Newark and Hudson Railroad, for one-quarter tax, due October 15, 1895, . . .	481 57
		Bergen and Dundee Railroad, for one-quarter tax, due October 15, 1895, . . .	47 40
		Arlington Railroad, for one-quarter tax, due October 15, 1895, ...	26 25
		New York and Greenwood Lake Railway, for one-quarter tax, due October 15, 1895, ...	1,146 68
		Watchung Railroad, for one-quarter tax, due October 15, 1895, ...	130 59
		Caldwell Railway Company, for one-quarter tax, due October 15, 1895, ...	41 25
		Roseland Railway Company, for one-quarter tax, due October 15, 1895, . . .	6 25
	17.	Baltimore and New York Railway Company, for one-quarter tax, due October 15, 1895, ...	271 57

Digitized by Google

October	17.	By Staten Island Rapid Transit Railroad Company, for one-quarter tax, due October 15 1895, ...	$125 00
		Warren Railroad Company, for one-quarter tax, due October 15, 1895, ...	3,652 95
		Sussex Railroad Company, for one-quarter tax, due October 15, 1895, ...	1,038 33
		Newark and Bloomfield Railroad Company, for one-quarter tax, due October 15, 1895, ...	578 95
		Passaic and Delaware Railroad Company, for one-quarter tax, due October 15, 1895,	385 97
		Morris and Essex Extension Railroad Company, for one-quarter tax, due October 15, 1895, ...	227 98
		Chester Railroad Company, for one-quarter tax, due October 15, 1895, ...	222 46
		Passaic and Delaware Extension Railroad Company, for one-quarter tax, due October 15, 1895, ...	219 80
		Hopatcong Railroad Company, for one-quarter tax, due October 15, 1895, . . .	19 75
		Pennsylvania Railroad Company, for account of amount of tax payable in 1895 on the following companies: Belvidere Delaware R. R., Camden and Burlington County R. R., Freehold and Jamesburg Agricultural R. R., Millstone and New Brunswick R. R, Vincentown Branch R. R., Columbus, Kinkora and Springfield R. R., Mount Holly, Lumberton and Medford R. R., Perth Amboy and Woodbridge R. R., Rocky Hill R. R. and Transportation Co., United N. J. R. R. and Canal Co., West Jersey R. R.	74,532 25
	21.	Delaware and Bound Brook Railroad Company, for one-quarter tax, due October 15, 1895, ...	5,026 14
		Atlantic City Railroad Company, for one-quarter tax, due October 15, 1895, . . .	3,492 01
		Camden County Railroad Company, for one-quarter tax, due October 15 1895, .	167 38
		Port Reading Railroad Company, for one-quarter tax, due October 15, 1895, . . .	1,734 54
		East Trenton Railroad Company, for one-quarter tax, due October 15, 1895, . . .	91 22
		Morris County Railroad Company, for one-quarter tax, due October 15, 1895, . . .	152 67
		Hibernia Branch Railroad Company, for one-quarter tax, due October 15, 1895, .	58 75
		Pennsylvania, Poughkeepsie and Boston Railroad Company, for amount of tax payable in 1893, ...	2,344 56
		Pennsylvania, Poughkeepsie and Boston Railroad Company, for amount of tax payable in 1894, ...	2,341 54

Digitized by Google

October	21.	By Pennsylvania, Poughkeepsie and Boston Railroad Company, for amount of tax payable in 1895	$2,326 04
	22.	New York, Susquehanna and Western Railroad Company, for one-quarter tax, due February 1, 1895, ...	8,971 98
		New York, Susquehanna and Western Railroad Company, for one-quarter tax, due May 1, 1895, ...	8,971 99
		New York, Susquehanna and Western Railroad Company, for one-quarter tax, due August 1, 1895, ...	8,971 99
		New York, Susquehanna and Western Railroad Company, for one-quarter tax, due October 15, 1895, ...	8,971 97
		Passaic and New York Railroad Company, for amount of tax payable in 1895, . .	337 60
		Macopin Railroad Company, for amount of tax payable in 1895, ...	141 39
		Lodi Branch Railroad Company, for amount of tax payable in 1895, ...	108 15
		Passaic Extension Railroad Company, for amount of tax payable in 1895, ...	85 00
	24.	Morris and Essex Railroad Company, for one-quarter tax, due October 15, 1895. .	43,063 75
		Pemberton and Hightstown Railroad Company, for one-quarter tax, due October 15, 1895, ...	281 35
	28.	Lehigh and Hudson River Railway Company, for one-quarter tax, due August 1, 1895, ...	1,572 63
		Central Railroad Company of New Jersey, for one-quarter tax, due October 15, 1895,	47,519 73
		New Jersey Southern Railway Company, for one-quarter tax, due October 15, 1895,	2,609 04
		Vineland Railroad Company, for one-quarter tax, due October 15, 1895, . . .	664 45
		Freehold and Atlantic Highlands Railroad Company, for one-quarter tax, due October 15, 1895, ...	610 64
		Navesink Railroad Company, for one-quarter tax, due October 15, 1895, . . .	421 19
		Ogden Mine Railroad Company, for one-quarter tax, due October 15, 1895, . . .	311 83
		Cumberland and Maurice River Railroad Company, for one-quarter tax, due October 15, 1895, ...	305 23
		Hibernia Mine Railroad Company, for one-quarter tax, due October 15, 1895, .	202 63
		Dover and Rockaway Railroad Company, for one-quarter tax, due October 15, 1895,	152 76
		Toms River and Barnegat Railroad Company, for one-quarter tax, due October 15, 1895, ...	124 98
		West End Railroad Company, for one-quarter tax due October 15, 1895, . . .	117 67
		Toms River Railroad Company, for one-quarter tax, due October 15, 1895, . . .	63 06

Digitized by Google

October	28.	By Carteret Extension Railroad Company, for one-quarter tax, due October 15, 1895,	$37 25
		Lafayette Railroad Company, for one-quarter tax, due October 15, 1895,	32 20
		Raritan North Shore Railroad Company, for one-quarter tax, due October 15, 1895,	30 00
		Elizabeth Extension Railroad Company, for one-quarter tax, due October 15, 1895,	29 25
		Carteret and Sewaren Railroad Company, for one-quarter tax, due October 15, 1895,	28 11
		Manufacturers Extension Railroad Company, for one-quarter tax, due October 15, 1895,	26 06
		Cumberland and Maurice River Extension Railroad Company, for one-quarter tax, due October 15, 1895,	25 47
		Buena Vista Railroad Company, for one-quarter tax, due October 15th, 1895,	23 58
	29.	Lehigh and Hudson River Railway Company, for one-quarter tax, due October 15, 1895,	1,572 63
		Brigantine Transit Railroad Company, for one-quarter tax, due October 15, 1895,	216 49
			$1,103,956 98

STATEMENT B.

TAX ON MISCELLANEOUS CORPORATIONS.

1894.			
November	1.	By Globe Mercantile Agency, for tax for 1894,	$10 00
	5.	Commonwealth Water Company, for tax and interest for 1894,	104 00
		Yellow Pine Company, for tax and interest for 1894,	2,588 40
		Short Line Construction Company, for tax for 1894,	75 20
		Richards & Company (Limited), for tax for 1894,	50 00
		Newton Calender Company, for tax for 1894,	44 60
		Twitchell Bottle Stopper Company, for tax for 1894,	20 00
	7.	Seven-Mile Beach Company, for tax for 1894,	238 34
		New York and Western Coal Company, for tax and interest for 1894,	2,080 00
		American Railroad Improvement Company, for tax and interest for 1894,	710 73
		Actina Company, for tax and interest for 1894,	52 00

Digitized by Google

November	7.	By American Publishing House, for tax and interest for 1894,	$10 40
		John Good Cordage and Machine Company, for tax and interest for 1893,	4,715 00
		Montgomery Auction and Commission Company, for tax and interest for 1893,	347 00
		Non-Corrodable Company of the United States (Balance), for tax and interest for 1893,	270 00
		Oriental and Occidental Tea Company of New Jersey, for tax and interest for 1893,	241 50
		Gay Brothers & Company, for tax and interest for 1893,	114 00
		Petersburg Granite Quarrying Company, for tax and interest for 1893,	84 75
		Martha Washington Flour Company, for tax and interest for 1893,	43 83
		East Orange Improvement Company, for tax and interest for 1893,	29 90
		Munson's Homeopathic Family Medicine Company, for tax and interest for 1893,	29 07
		Morgan Drug Company, for tax and interest for 1893,	28 75
		Parsons Supply Company, for tax and interest for 1893,	23 00
		Bently Land Company, for tax and interest for 1893,	23 00
		Beaver Dam Cranberry Company, for tax and interest for 1893,	23 00
		Book Typewriter Company (on account), for tax and interest for 1893,	600 00
		Provident Contract Company (on account), for tax and interest for 1893,	114 20
		Odd Fellows Building Association (Limited), for tax and interest for 1893,	12 25
		John P. Stockton, Attorney-General, for costs collected from sundry delinquent miscellaneous corporations for 1893,	34 60
		National Time Stamp Company, for tax and interest for 1892,	57 60
	12.	Westwood Improvement Company, for tax for 1894,	30 00
		New York Opera Glass Supply Company, for tax for 1894,	50 00
		Wessels Company, for tax for 1894,	50 00
		Umbrella Furniture Manufacturing Company, for tax and interest for 1894,	26 25
		Carpenter Enamel Rheostate Company, for tax and interest for 1894,	104 00
		Cummings Filter Company, for tax for 1892,	1 00
		Cummings Filter Company, for tax for 1893,	1 00
		New York Air Brake Company, for tax for 1894,	712 00
		Hackettstown Electric Light Company, for tax for 1894,	66 10

Digitized by Google

November 12.	By	Coghan Company, for tax for 1894, . . .	$30 00
		Lake Dow Improvement Company, for tax for 1894, ...	17 45
		Orange Armory Association, for tax for 1894, ...	12 75
		Herbert Booth King & Brother Publishing Company, for tax and interest for 1894, ...	211 05
		Georgia Phosphate Company, for tax and interest for 1894, ...	89 87
		Mapes Sugar Company, for tax and interest for 1894, ...	52 50
20.		William E. Parsons, Jr., Company, for tax for 1894, ...	42 00
26.		Car Equipment Company, for tax and interest for 1894, ...	105 00
		Passaic Company Building Association, for tax for 1894, ...	32 15
		Farmers' Feed Company, for tax for 1894,	250 00
		East Cape May Beach Company, for tax for 1894, ...	127 80
		El Mora Coal Company, for tax for 1894,	10 00
		Cosmic Alloy and Metal Depositing Company, for tax and interest for 1894, . .	9 45
		Consolidated Cork Company, for tax and interest for 1894, ...	2 10
		Dows and Columbia Stores, for tax for 1894, ...	5 00
		Bentley Land Company, for tax and interest for 1894, ...	21 00
		General Electric Launch Company, for tax and interest for 1893, ...	264 50
		International Option Company, for tax and interest for 1893, ...	57 50
		George Mather's Sons Company, for tax and interest for 1893, ...	825 07
		Ziock Hosiery Company, for tax and interest for 1893, ...	116 00
		Canners' Supply Company, for tax and interest for 1893, ...	96 57
		Actina Company, for tax and interest for 1893, ...	58 00
		Fidelity Warehouse and Cold Storage Company, for tax for 1893, ...	30 00
		United Ice Companies of Trenton, N. J., for tax and interest for 1893, ...	27 88
		Jewell Tool Company, for tax and interest for 1893, ...	58 08
		Maxwell Superintending and Educational Association, for tax and interest for 1893, ...	10 80
		Morristown Land and Improvement Company, for tax and interest for 1893, . . .	580 00
		Southern Electric Light and Power Company, for tax and interest for 1893, . .	58 00
		John P. Stockton, Attorney-General, for costs collected from sundry delinquent miscellaneous corporations for 1893, . .	30 35

Digitized by Google

November	26.	By Actina Company, for tax and interest for 1891,	$56 00
		Lambertville Delaware Bridge Company, for tax and interest for 1892,	18 73
	27.	United States Mutual Accident Association, for tax for 1894,	145 74
		Associated Artists, for tax and interest for 1894,	105 00
		Gilbert Studios, for tax and interest for 1894,	10 50
	30.	North Hudson County Railway Company, for tax for 1894,	1,000 00
		Campbell & Company (Incorporated), for tax for 1894,	325 00
		Ocean City Association, for tax for 1894,	73 80
		Franco-American Patent Can Opening Company, for tax for 1894,	50 00
		Car Journal Publishing Company, for tax for 1894,	30 00
		Beacon Land Company, for tax for 1894,	25 00
		Clinton Illuminating and Water Company, for tax and interest for 1894,	10 50
		Sacketts and Wilhelms Lithographing Company, for tax for 1894,	400 00
		Charles Jacques Clock Company, for tax for 1894,	75 00
		Campbell Stores, for tax for 1894,	50 00
		Farmers Dairy Dispatch, for tax for 1894,	50 00
		Enterprise Publishing Company, for tax for 1894,	10 00
		East Jersey Light, Heat and Power Company, for tax for 1894,	1 00
		Camden County Light, Heat and Power Company, for tax for 1894,	1 00
		Montezuma Concentrating Company, for tax and interest for 1894,	115 50
		Charles Hornsilk Company, for tax and interest for 1894,	105 00
December	4.	Crystaline Salt Company, for tax for 1894,	35 00
		News Publishing Company, for tax for 1894,	32 50
		Anchor Post Company, for tax for 1894,	30 00
		Millville Water Company, for tax for 1894,	25 00
		McPherson Furniture and Carpet Company, for tax for 1894,	20 00
		New Jersey Exchange and Investment Company, for tax for 1894,	3 60
		Hudson River and New Light Company, for tax and interest for 1894,	26 50
		Bloomfield Publishing Company, for tax for 1894,	2 00
		Hudson County Light, Heat and Power Company, for tax for 1894,	1 00
	8.	Mason Manufacturing Company, for tax and interest for 1894	15 75
		American Dunlop Tire Company, for tax for 1894,	72 10
		Newton Gas Light Company, for tax for 1894,	20 00

Digitized by Google

December	8.	By Middlesex Driving Club, for tax for 1894,	$9 00
		Carr Improvement Company, for tax and interest for 1894,	58 30
		Peerless Dress Stay Company, for tax for 1894,	50 00
		Miles Corson Company, for tax for 1894,	25 00
		Farragut Hall Association, for tax for 1894,	2 00
		Audible Electric Block Signal Company, for tax and interest for 1894,	858 60
		Garfield Heights Land Company, for tax and interest for 1894,	12 64
		Bogart Heights Land Company, for tax and interest for 1894,	12 11
		Gem Novelty Company, for tax and interest for 1894,	15 75
		New York Correspondence School of Law, for tax and interest for 1894,	10 50
		H. F. Beebe Company, for tax and interest for 1894,	1 07
	11.	Pine Forest Land and Improvement Company of New Jersey, for tax for 1894,	561 50
		Camden Enterprise Real Estate Company, for tax and interest for 1894,	105 00
		East India Manufacturing Company, for tax and interest for 1894,	31 80
	13.	Keystone Knitting Machine Manufactory Company, for tax and interest for 1894,	106 00
		Masonic Hall Association, for tax for 1894,	100 00
		L. J. Wing & Company, for tax and interest for 1894,	52 50
		C. F. Gessert & Company, for tax and interest for 1894,	42 40
		Cape May County Fair Association, for tax and interest for 1894,	2 06
	18.	Lewis Electric Company, for tax and interest for 1894,	1,055 00
		Wilkinson, Gaddis & Company, for tax for 1894,	239 50
		Security Register Company, for tax for 1894,	250 00
		New York Belting and Packing Company, for tax and interest for 1894,	210 00
		Universal Carbonating Company, for tax for 1894,	100 00
		William Demuth & Company, for tax for 1894,	100 00
		Hinckley Brake Company, for tax for 1894,	60 00
		Sherman Outfitting Company, for tax for 1894,	50 00
		Tattersall's Fasig Company, for tax and interest for 1894,	34 81
		Hudson and Bergen Traction Company, for tax for 1894,	25 00
		Napier Chemical Company, for tax for 1894,	25 00
		Chatsworth Park Company, for tax for 1894,	12 40

Digitized by Google

December	18.	By Times Publishing Company, for tax for 1894,	$10 00
		Perfection Oil Purifier Company, for tax for 1894,	9 00
		J. C. Travis Company, for tax for 1894,	7 00
		Holly Beach City Improvement Company, for tax for 1894,	5 00
		Columbus Buggy Company, for tax for 1894,	2 00
		American Extractor Company, for tax for 1894,	500 00
		Leland Hotel Company, for tax for 1894,	12 00
		Mercer Oil Cempany, for tax for 1894,	7 50
		Equitable Land Company, for tax for 1894,	1 10
	20.	Star Milk Cooler Company, for tax for 1894,	9 80
		Passaic County Light Heat and Power Company, for tax for 1894,	1 00
		Chatauqua Mining Company, for tax and interest for 1894,	106 00
		Bilharz Ore Process Company, for tax and interest for 1894,	2 12
		Central Stock Yard and Transit Company, for tax for 1894,	520 00
		Plainfield Produce Company, for tax for 1894,	25 00
		Boonton Water Company, for tax for 1894,	16 00
		H. Ward Leonard & Company, for tax and interest for 1894,	131 67
		Harrison Coal Company, for tax and interest for 1894,	7 90
	24.	Standard Portland Cement Company, for tax for 1894,	1,100 00
		Morrisanna Silk Mills, for tax for 1894,	150 00
		Ajax Lead Coating Company, for tax for 1894,	100 00
		Luxemburg Improvement Company, for tax for 1894,	40 00
		Edison Phonograph Company, for tax for 1894,	30 00
		Lackawanna Live Stock Company, for tax and interest for 1894,	2 12
	26.	Greenwood Lake Steamboat Company, for tax for 1894,	5 30
	31.	San Domingo Improvement Company, for tax for 1894,	1,000 00
		Roy Manufacturing Company, for tax for 1894,	35 00
		Newark Home Builder Company, for tax and interest for 1894,	43 04
		Gay Brothers & Company, for tax and interest for 1894,	106 00
		Terrace Land Company, for tax and interest for 1894	15 90
		Rice & Hutchins, (Incorporated), for tax for 1894,	808 90
		E. S. Harrington & Company, for tax for 1894,	75 00

Digitized by Google

December	31.	By Clarendon Oil and Refining Company, for tax for 1894,	$7 50
		Halcyon Cycle Company, for tax and interest for 1894,	286 20
		Union Land and Grazing Company, for tax and interest for 1894,	105 00
		Philadelphia Hat Manufacturing Company, for tax and interest for 1894,	37 63
		Hill & Cory Company, for tax and interest for 1894,	15 37
		Review Company, for tax and interest for 1894,	10 60
1895. January	2.	United States Iron Company, for tax for 1894,	10 00
		Lambertville Electric Light, Heat and Power Company, for tax for 1894,	6 73
		J. C. McNaughton Company, for tax and interest for 1894,	105 50
		Germania Park Company, for tax and interest for 1894,	6 36
		McLean Engineering Company, for tax for 1894,	18 50
	4.	Warren County Light, Heat and Power Company, for tax for 1894,	1 00
	7.	American Paper Goods Company, for tax for 1894,	250 00
		Mineral Point Mining and Reduction Company, for tax for 1894,	56 50
		Patent Wrapper Company, for tax for 1894,	50 00
		Municipal Guaranty Company, for tax for 1894,	50 00
		Longfield-Bergen Company, for tax for 1894,	33 30
		Oxford Hotel Company, for tax for 1894,	15 00
		Safety Ballot-Box Company, for tax for 1894,	10 50
		Ridgewood Electric Light and Power Company, for tax for 1894,	4 08
	8.	Montgomery Auction and Commission Company, for tax for 1894,	227 09
		Ridgefield Park Town Hall Company, for tax for 1894,	5 00
		Haledon Land Company, for tax for 1894,	3 00
		Douglas Company, for tax and interest for 1894,	2,1 4 66
	10.	Arizona Cattle Company, for tax and interest for 1894,	628 60
		Eick Bottle Cleansing Machine Company, for tax for 1894,	100 00
		Keystone Company, for tax for 1894,	1 00
		Palmer's Horse Street Car Starter Manufacturing Company, for tax for 1894,	1 06
	14.	American Bill Posting and Distributing Company, for tax for 1894,	20 00
		Carpenter Steel Company, for tax for 1894,	1,462 10
		Schofield Manufacturing Company, for tax for 1894,	70 00

Digitized by Google

January	14.	By Ocean Front Improvement Company, for tax for 1894,	$23 40
		Stoll Garden Implement Company, for tax for 1894,	16 00
		Eastmost Land Company of Long Branch City, for tax for 1894,	10 00
		Horace E. Walker Manufacturing Company, for tax and interest for 1894,	53 00
		Washington Park Improvement Company, for tax and interest for 1894,	6 36
		North Hudson Land Company, for tax and interest for 1894,	75 79
		Tegen & Wiebke Company, for tax and interest for 1894,	63 60
	16.	National Deposit Safe Company, U. S. A., for tax and interest for 1894,	186 44
		New Jersey Cranberry Company, for tax for 1894,	20 00
		Abbott Cylinder Oil Company, for tax for 1894,	15 00
	22.	Sheridan and Shea Company, for tax for 1894,	10 00
		American Type Telegraph, for tax for 1894,	536 50
		Johnson Pneumatic Tube Company, for tax for 1894,	37 39
	25.	East Hampton Spinning Company, for tax for 1894,	350 00
		Ten Mile Mining Company, for tax for 1894,	40 00
		Livingston Middleditch Company, for tax and interest for 1894,	8 00
		Petrolia Water Works Company, for tax and interest for 1894,	3 11
	29.	Eli Teeter Land and Improvement Company, for tax for 1894,	100 00
February	1.	Carver Manufacturing Company, for tax and interest for 1894,	117 70
		Italian Land Improvement Company, for tax for 1894,	3 75
		Paterson Savings Institution, for tax for 1894,	1,000 00
	5.	Gardner and Cox, for tax and interest for 1894,	1 07
		William T. Mercereau, for tax and interest for 1892,	225 75
		Vacuum Steam Heating Company, for tax and interest for 1892,	143 00
		Eaton Type Furnishing Machine Company, for tax and interest for 1893,	295 00
		Vanderbilt Steel and Iron Company, for tax and interest for 1893,	177 00
		Provident Contract Company, for tax and interest for 1893,	148 63
		Vacuum Steam Heating Company, for tax and interest for 1893,	118 00
		Passaic County Building Association, for tax and interest for 1893,	34 22

Digitized by Google

February	5.	By Associated Electric Company of New Jersey, balance for tax and interest for 1893,	$23 20
		Headley-Leavitt Company, for tax and interest for 1893,	11 80
		Trenton Driving Park Association, for tax and interest for 1893,	4 64
		Vacuum Steam Heating Company, for tax and interest for 1894,	106 00
		Cape Island Turnpike Company, for tax and interest for 1894,	21 40
		Bessemer Contract Company, for tax and interest for 1894,	10 70
		Bayonne Printing Company, for tax and interest for 1894,	0 44
		Clementon Hall Association, for tax and interest for 1894,	1 41
		John P. Stockton, Attorney-General, for costs collected from sundry delinquent miscellaneous corporations, for 1892, 1893 and 1894,	15 20
	7.	Rumson Water Company, for tax for 1894,	25 30
	26.	Bordentown Improvement Company, for tax and interest for 1894,	16 82
		Beach Arlington Cottage Company, for tax and interest for 1894,	6 15
		Les Von Raven Publishing Company, for tax and interest for 1894,	10 50
		Philadelphia Investment and Brokerage Company, for tax and interest for 1894,	1 07
		Forbesdale Land and Improvement Company of Perth Amboy, N. J., for tax for 1894,	3 60
		Western Sanitary Ware Company, for tax for 1894,	20 00
		General Securities Guaranty Company, for tax and interest for 1894,	1 07
		Lebanon Fruit Exchange, for tax and interest for 1894,	2 14
		Mortimer L. Williams Company, for tax and interest for 1894,	5 35
		Scarlett & Scarlett (Incorporated), for tax and interest for 1894,	5 56
		Bellville Press Publishing Company, for tax and interest for 1894,	2 14
		J. B. Marquett Company, for tax and interest for 1894,	16 05
		E. M. Thomas Manufacturing Company, for tax and interest for 1894,	16 05
		Coleville and Carpenter's Point Turnpike Company, for tax and interest for 1894,	5 45
		Union Rubber Works, for tax and interest for 1894,	8 56
		Payette Valley Irrigation and Water Power Company, for tax and interest for 1894,	321 00
		Olden Land Company of Trenton, N. J., for tax for 1894,	12 00
		Union Tubing Company, for tax and interest for 1894,	5 13

Digitized by Google

February	26.	By News Printing Company, for tax and interest for 1894,	$10 70
		Wilifred E. Shurt (Incorporated), for tax and interest for 1894,	13 37
		Sayre Valve Pump Company, for tax and interest for 1894,	10 70
		Youth Publishing Company, for tax and interest for 1894,	12 84
		Publishers' Special Agency, for tax and interest for 1894,	4 28
		Mortgage and Lien-Foreclosing Company, for tax and interest for 1894,	1 07
		Sebastian Sommer Piano Company, for tax and interest for 1894,	8 56
		C. H. Venner Company, for tax and interest for 1894,	165 85
		Brooklyn Electric Manufacturing Company, for tax and interest for 1894,	21 40
		Mount Holly and Smithville Bicycle Railroad Company, for tax for 1894,	10 00
		West Atlantic Land and Improvement Company, for tax and interest for 1894,	12 89
		Cyanide Process Gold and Silver Extraction Mining Company, for Boker Company, Oregon, for tax and interest for 1894,	53 50
		Bluff Point Inclined Elevator Company, for tax and interest for 1894,	2 14
		Fairview Hall Association, for tax and interest for 1894,	3 21
		Long Key Cocoanut Company, for tax and interest for 1894,	14 98
		Island Heights Association, for tax and interest for 1894,	13 48
		Single Track Overhead Railway, for 1893, for tax and interest for 1894,	59 00
		Atlantic Highlands Association, for tax and interest for 1894,	13 37
		Allison Drug Company, for tax and interest for 1894,	6 42
		Delaware Hard Vein Slate Company, for tax and interest for 1894,	21 57
		Visitor Publishing Company, for tax and interest for 1894,	10 70
		Fidelity Warehouse and Cold Storage Company, for tax and interest for 1894,	32 10
		Union and Middeville Agricultural Society, for tax and interest for 1894,	13 37
		Thorne Typesetting Machine Company, for tax and interest for 1894,	1,070 00
		Atlantic Highlands Land Improvement Company, for tax and interest for 1894,	22 68
		Electric Improvement Company, for tax and interest for 1894,	6 80
		Paterson Railway Company, for tax and interest for 1894,	1,337 50
		United Ice Companies of Trenton, N. J., for tax and interest for 1894,	25 68

Digitized by Google

February	26.	By Hackettstown Manufacturing Company, for tax and interest for 1894, ...	$11 95
		Sea Isle City Lot and Building Company, for tax and interest for 1894.	5 35
		Van Horn Furniture Company, for tax and interest for 1894, ...	10 70
		Mutual District Messenger Company of Elizabeth, for tax and interest for 1894,	26 50
		Westhampton Gravel Company, for tax and interest for 1894, ...	10 70
		John P. Stockton, Attorney-General, for costs collected from sundry delinquent miscellaneous corporations for 1894, . .	17 35
		Whiteley Machine Company, for tax and interest for 1894, ...	107 00
		Lehigh Salt Mining Company, for tax and interest for 1894, ...	1,605 00
		Breccia Marble and Freestone Company, for tax and interest for 1894, ...	53 50
		National Cigarette and Cigar Company, for tax and interest for 1894, ...	2,675 00
		Hotel Aragon Company, for tax and interest for 1894, ...	107 00
		Columbia Novelty Company, for tax and interest for 1894, ...	53 50
		Brooklyn Warehouse and Dry Dock Company, for tax and interest for 1894, . .	321 00
		Chemung and Bradford Oil and Gas Company, for tax and interest for 1894, . .	12 84
		Childwold Park Hotel Company, for tax and interest for 1894, ...	321 00
		Hammett Mining Company, for tax and interest for 1894, ...	214 00
		Cayuga Lake Niagara Vineyard Company, for tax and interest for 1894, ...	64 20
		Big Sandy Oil Company, for tax and int rest for 1894, ...	5 35
		American Progressive Investment Company, for tax and interest for 1894, . .	2 16
		Morgan Drug Company, for tax and interest for 1894, ...	27 00
		New York and New Jersey Bridge Company, for tax and interest for 1894, . .	123 12
		Central Manufacturing Company, for tax and interest for 1894, ...	267 50
		South Mountain Mining and Milling Company, for tax and interest for 1894, . .	107 00
		Connelly Iron Sponge and Governor Company, for tax for 1894, ...	92 20
		Orange Heights Land Company, for tax and interest for 1893, ...	300 00
		Safety Ballot-Box Company, for tax and interest for 1893, ...	12 60
		John P. Stockton, Attorney-General, for costs collected from sundry delinquent miscellaneous corporations for 1893 and 1894	67 40
	28.	Northern Pacific Refrigerator Company, for tax for 1895, ...	200 00

Digitized by Google

February	28.	By Stanhope Land and Improvement Company, for tax for 1895,	$10 00
April	2.	Concert Hall Association, for tax for 1895,	13 49
		International Journal of Surgery Company, for tax for 1895,	12 00
		Tygert Allen Fertilizer Company, for tax for 1895,	150 00
		Mount Holly Insurance Company, for tax for 1895,	42 74
	9.	New Jersey Draying and Contracting Company, for tax for 1895,	20 00
		Wilson & Rogers, for tax for 1895,	16 00
	18.	Hackensack Edison Lighting Company, for tax for 1895,	66 08
		Oak Hill Land and Improvement Association, for tax for 1895,	12 00
	22.	Land and River Improvement Company, for tax for 1892,	700 00
		White Brick and Art Tile Company, for tax for 1894,	200 00
		Pra t & Whiting Company, for tax for 1894,	3,000 00
		Interstate Coupler Company, for tax for 1894,	200 00
		Chappaqua Mineral Spring Company, for tax for 1894,	20 00
		Clawsin Slot Machine Company, for tax for 1894,	75 00
		Universal Loom Company, for tax for 1894,	100 00
		Plainfield Ice and Cold Storage Company, for tax for 1894,	50 00
		Bemis Publishing Company, for tax for 1894,	10 00
		Cumberland Steel and Tin Plate Company, for tax and interest for 1893,	363 00
		Bemis Publishing Company, for tax and interest for 1893,	10 80
		L. & C. Wise Company, for tax and interest for 1893,	254 13
		Consolidated Stock and Produce Company, for tax and interest for 1894,	54 00
		John C. Cochran Company, for tax and interest for 1894,	64 80
		Donally Manufacturing Company, for tax and interest for 1894,	324 00
		Point Breeze Ferry and Improvement Company, for tax and interest for 1894,	131 16
		United Cotton Seed Oil Company, for tax and interest for 1894,	2 10
		New York and New Jersey Land Company, for tax and interest for 1894,	1 08
		Nichol Land and Cattle Company, for tax and interest for 1894,	91 26
		Sears Kohl Company, for tax and interest for 1894,	85 60
		Merchants Transportation Company, for tax and interest for 1894,	40 50

Digitized by Google

April	22.	By Chesebro Inhaler Company, for tax and Interest for 1894,	$16 05
		Scabcure Dip Company, for tax and interest for 1894,	54 25
		Avalon Steamboat Company, for tax and interest for 1894,	5 29
		Hays Gold Medal File Company, for tax and interest for 1894,	32 40
		West Jersey Improvement and Colony Company, for tax and interest for 1894,	16 20
		Manhattan Motor Company, for tax and interest for 1894,	1 08
		Muller's Pennsylvania Extract Company, for tax and interest for 1894,	631 15
		Standard Brick Company, for tax and interest for 1894,	54 00
		Pleasant River Granite Company, for tax and interest for 1894,	194 02
		Vendome Rubber Company, for tax and interest for 1894,	21 60
		Albany Caramel Company, for tax and interest for 1894,	10 70
		Reed & Carmick Company, for tax and interest for 1894,	432 00
		Wallace Food Company, for tax and interest for 1894,	432 00
		Harlem River Milling Company, for tax and interest for 1894,	54 00
		Clifton Jockey Club, for tax and interest for 1894,	216 00
		Manhattan Type Foundry, for tax and interest for 1894,	54 00
		Standard Mahogany Company, for tax and interest for 1894,	49 24
		Liberty Machine Works, for tax and interest for 1894,	108 09
		W. A. Bingham Company, for tax and interest for 1894,	90 10
		New Jersey Draying and Contracting Company, for tax and interest for 1894,	21 80
		New York Horse Manure Transportation Company, for tax and interest for 1894,	34 44
		Commonwealth Transportation Company, for tax and interest for 1894,	54 00
		Cumberland Steel and Tin Plate Company, for tax and interest for 1894,	327 00
		Nicoll & Roy Company, for tax and interest for 1894,	102 70
		World's Fair Electric Launch Company, for tax and interest for 1894,	246 34
		Annis Pavement Company, for tax and interest for 1894,	246 90
		R. M. Gilman Manufacturing Company, for tax and interest for 1894,	16 89
		D. McM. Niven & Company, Incorporated, for tax and interest for 1894,	11 88
		Pictorial Weeklies Company, for tax and interest for 1894,	108 00

Digitized by Google

April	22.	By New Rochelle Land and Improvement Company, for tax and interest for 1894,	$60 52
		Sterling Investment Company, for tax and interest for 1894,	1 10
		Electric Power Storage Company, for tax and interest for 1894,	255 20
		Essex Land Company, for tax and interest for 1894,	63 77
		Conover Manufacturing Company, for tax and interest for 1894,	108 00
		John P. Stockton, Attorney-General, for costs collected from sundry delinquent miscellaneous corporations for 1892 1893 and 1894,	88 35
	23.	New Jersey Rink Company, for tax and interest for 1892,	33 25
		New Jersey Rink Company, for tax and interest for 1893,	30 25
		New Jersey Rink Company, for tax and interest for 1894,	27 25
	29.	Latham Car Coupler Company, for tax for 1895,	100 00
		Wolff Gas Radiator Manufacturing Company, for tax for 1895,	75 50
		Sandford & Stillman Company, Contractors, for tax for 1895,	25 00
May	6.	F. D. Stephens Company, for tax for 1895,	10 00
		Breeze & Mansfield Company, for tax for 1894,	6 00
		Universal Safety Filter Company, for tax for 1895,	1 24
		Palmer's Horse Street Car Starter Manufacturing Company, for tax for 189,	1 00
		Clymer Printing Company, for tax for 1895,	6 10
		Globe Sewing Machine Company, for tax for 1895,	1 00
		Monarch Sewing Machine Company, for tax for 1895,	1 00
	7.	Gloucester and Salem Turnpike Company, for tax for 1895,	26 43
		Philadelphia Associates' Corporation, for tax for 1895,	1 00
	9.	Bryant Printing Company, for tax for 1895,	17 00
		F. B. Salisbury Company, for tax for 1895,	8 00
		Society Hall Association of Palmyra, for tax for 1895,	3 00
	13.	Fidelity and Casualty Company of New York, for tax for 1895,	44 96
		Somers Casino Company, for tax for 1895,	15 40
		Farmingdale Improvement Company, for tax for 1895,	3 15
		Stone and Brick Waterproofing Company, for tax for 1895,	20 00
	14.	Dock and Land Improvement Company, for tax for 1895,	62 50
		Nelsonville Coal and Land Company, for tax for 1895,	10 75

Digitized by Google

May	14.	By Camden Post Printing and Publishing Company, for tax for 1892, ...	$30 00
		Live Stock Car Equipment Company, for tax for 1892, ...	243 95
		Philadelphia Optical and Watch Company, for tax for 1894, ...	100 50
		Delaware River Rapid Transit Company, for tax for 1894, ...	100 00
		St. Javier Mining and Milling Company of Mexico, for tax for 1893, ...	500 00
		Moorestown Land Company, for tax for 1894, ...	30 00
		Ætna Cooperage Company, for tax for 1894, ...	30 00
		International Car Step Company, for tax and interest for 1892, ...	112 00
		Times Association, for tax and interest for 1892, ...	19 30
		Edison United Phonograph Company, for tax and interest for 1892, ...	1,330 00
		Fredonian Publishing Company, for tax and interest for 1892	20 10
		D. E. Culver Company, for tax and interest for 1892, ...	67 00
		International Car Step Company, for tax and interest for 1893, ...	112 00
		Times Association, for tax and interest for 1893, ...	28 60
		Egg Harbor City Water Electric Light and Power Company, for tax and interest for 1893, ...	36 60
		Behr Bros. and Company, for tax and interest for 1893, ...	558 15
		Fredonian Publishing Company, for tax and interest for 1893, ...	18 30
		Fredonian Publishing Company, for tax and interest for 1894, ...	16 05
		State Homestead Company of N. J., for tax and interest for 1894, ...	54 00
		International Rock Plaster Company, for tax and interest for 1894, ...	110 00
		Wenonah Water Company (re-assessed), for tax and interest for 1894, ...	14 49
		Edward Williams Company, for tax and interest for 1894	3 21
		Winthrop Press, for tax and interest for 1894, ...	107 00
		Empire Advertising Sign Works (re-assessed), for tax and interest for 1894, .	2 18
		National Advertising Service (re-assessed), for tax and interest for 1894, ...	2 18
		New York Bill Posting Company, for tax interest for 1894, ...	1 09
		Interlaken Land Company, for tax and interest for 1894, ...	654 00
		Manchester Marble Company, for tax and interest for 1894, ...	95 92
		Egg Harbor City Water, Electric Light and Power Company, for tax and interest for 1894, ...	33 00

Digitized by Google

May	14.	By Manufacturers' Land and Improvement Company, for tax and interest for 1894,	$188 78
		Electric Conduit Company, for tax and interest for 1894,	327 00
		New Jersey Rink Company, for tax and interest for 1887,	23 16
		New Jersey Rink Company, for tax and interest for 1888,	21 72
		New Jersey Rink Company, for tax and interest for 1889,	20 28
		New Jersey Rink Company, for advertising fees	1 00
		John P. Stockton, Attorney-General, for costs collected from sundry delinquent miscellaneous corporations for 1887, 1888, 1889, 1892, 1893 and 1894,	35 45
	16.	Pittsburgh Athletic Company, for tax for 1895,	85 00
		Passaic Steam Laundry, for tax for 1895,	75 00
	20.	American District Telegraph Company, of Hoboken, N. J., for tax for 1895,	13 00
	23.	Prudential Insurance Company of America, for tax for 1895,	62,681 55
	28.	John Good Cordage and Machine Company, for tax and interest for 1894,	4,469 00
		Carbon Dioxide and Magnesia Company, for tax and interest for 1894,	338 20
		Standard Box Company, for tax and interest for 1894,	272 50
		South Jersey Finance, for tax and interest for 1894,	272 50
		Columbia Real Estate Company, for tax and interest for 1894,	220 00
		San Juan Chief Mining Company, for tax and interest for 1894,	165 00
		Gregory Furnace Company, for tax and interest for 1894,	162 00
		Eureka Can Opening Company, for tax and interest for 1894,	108 00
		Shoulder Tie Plate Company, for tax and interest for 1894,	107 52
		Masonic Temple Association, of Camden, N. J., for tax and interest for 1894,	89 54
		National Carbonating Company, for tax and interest for 1894,	69 86
		Somerset Lighting Company, for tax and interest for 1894,	69 20
		Kempshal Specialty Manufacturing Company, for tax and interest for 1894,	44 00
		Manhattan Automatic Machine Company, for tax and interest for 1894,	27 50
		Camden Storage and Warehouse Company, for tax and interest for 1894,	27 25
		Scenic Railway Company, of Atlantic City, N. J., for tax and interest for 1894,	20 90
		George W. Laird Company, for tax and interest for 1894,	15 95
		Raccoon Island Hotel Company, for tax and interest for 1894,	12 84

Digitized by Google

May	28.	By John P. Stockton, Attorney-General, for costs collected from sundry delinquent miscellaneous corporations for 1894, . .	$34 35
		National Promoting Company, for tax for 1895, ...	1 00
		Camden American Mechanics Hall Association. for tax for 1895, ...	13 00
June	3.	E. Blunt Manufacturing Company, for tax for 1895, ...	20 00
	4.	Broadmoore Land Company, for tax for 1895, ...	250 00
		Beverly Water Company. for tax for 1895,	50 00
	10.	American Steel Casting Company, for tax for 1895, ...	3,600 00
		Citizens' Gas Light Company, for tax for 1895, ...	6,319 66
		American Cotton Oil Company, for tax for 1895, ...	5,253 50
		New York Transit Company, for tax for 1895, ...	4,085 51
		Hecker-Jones-Jewell Milling Company, for tax for 1895, ...	4,000 00
		American Insurance Company, of Newark, N. J., for tax for 1895, ...	917 97
		Firemen's Insurance Company, of Newark, N. J., for tax for 1895, ...	842 38
		George Borgfeldt & Company, for tax for 1895, ...	750 00
		Paterson Gas Light Company, for tax for 1895, ...	541 04
		Central Stock Yards and Transit Company, for tax for 1895, ...	520 00
		Travelers' Insurance Company, for tax for 1895, ...	334 24
		Forest Hotel Company, for tax for 1895, .	311 00
		Hydraulic Dredging and Improvement Company, for tax for 1895, ...	300 00
		Bridgeton Gas Light Company, for tax for 1895, ...	216 36
		Burlington County Safe Deposit and Trust Company, for tax for 1895, . . .	200 00
		Columbian Manufacturing Company, for tax for 1895, ...	200 00
		Florida Land and Lumber Company, for tax for 1895, ...	170 00
		Dairy Car Company, for tax for 1895, . .	150 00
		Dundee Water Power and Land Company, for tax for 1895, ...	150 00
		Black Diamond Coal Company, for tax for 1895, ...	143 40
		New Jersey Plate Glass Insurance Company. for tax for 1895, ...	113 25
		Billingsport and Paulsboro Improvement Company, for tax for 1895, ...	100 00
		Coats Thread Company, for tax for 1895, .	100 00
		Contract Company, for tax for 1895, . .	100 00
		Amusement Machine Company, for tax for 1895, ...	100 00

Digitized by Google

June	10.	By Associates of the Jersey Company, for tax for 1895,	$100 00
		Becker & Frank, for tax for 1895,	100 00
		Baltimore and Ohio Southwestern Terminal Company, for tax for 1895,	100 00
		De Laval Separator Company, for tax for 1895,	95 00
		Colt Land Company, for tax for 1895,	93 50
		United Gas Improvement Company, for tax for 1895,	1,862 24
		Hudson County Electric Company, for tax for 1895,	153 79
		Freehold Gas Light Company, for tax for 1895,	85 84
		Henry A. Dreer, for tax for 1895,	80 00
		Enterprise Land Company (No. 1), for tax for 1895,	80 00
		Cossitt Land and Improvement Company, for tax for 1895,	75 00
		Bogert & Durbin Company, for tax for 1895,	72 20
		C. M. Hapgood Shoe Company, for tax for 1895,	70 30
		Salem Gas Light Company, for tax for 1895,	62 95
		Greek American Confectionery Company, for tax for 1895,	60 00
		Dover Water Company, for tax for 1895,	60 00
		Embalmers' Supply Company, for tax for 1895,	53 70
		Bergen Turnpike Company, for tax for 1895,	51 99
		Cook & Gunning Company, for tax for 1895,	50 00
		City Street Car Company, for tax for 1895,	50 00
		Gloucester Land Company, for tax for 1895,	50 00
		East Orange Safe Deposit and Trust Company, for tax for 1895,	50 00
		Bidwell Tinkham Cycle Company, for tax for 1895,	50 00
		Hormiguero Central Company, for tax for 1895,	50 00
		Hubbell Publishing Company, for tax for 1895,	50 00
		Champion Land Company, for tax for 1895,	50 00
		David Ripley & Sons Lumber and Timber Company, for tax for 1895,	50 00
		Mount Holly Gas Light Company, for tax for 1895,	49 20
		Eureka Packing Company, for tax for 1895,	45 00
		Dehamme-Delettre Brush Company, for tax for 1895,	40 00
		Armstrong Leather Company, for tax for 1895,	40 00
		Warren County Gas Light Company, for tax for 1895,	36 56
		Atlantic City Land Company, for tax for 1895,	31 50

Digitized by Google

June	10.	By Hart Drug Company, for tax for 1895, . .	$30 00
		A. & M. McKensie, for tax for 1895, . .	30 00
		Clifton Land and Building Association, for tax for 1895, ...	30 00
		Lambertville Gas Light Company, for tax for 1895, ...	28 21
		Home Land and Building Company, for tax for 1895, ...	27 25
		Hudson Company, for tax for 1895, . . .	25 00
		Augusta Electric Company, for tax for 1895, ...	25 00
		C. Rosenstein Company, for tax for 1895,	25 00
		Flemington Water Company, for tax for 1895, ...	25 00
		Hudson County Iron Company, for tax for 1895, ...	25 00
		E. B. Bishop's Sons Company, for tax for 1895, ...	25 00
		Frank E. Morse Company, for tax for 1895, ...	24 90
		Evening Journal Association, for tax for 1895, ...	21 00
		Blackfish Bayou Lumber Company, for tax for 1895, ...	20 00
		Doremus Land Improvement Company, for tax for 1895, ...	20 00
		Garfield Land Association, for tax for 1895,	18 00
		Gausler & Starr Company, for tax for 1895,	17 00
		Flemington Gas Light Company, for tax for 1895, ...	16 75
		American Transfer Company, for tax for 1895, ...	15 00
		Hopatcong Steamboat Company, for tax for 1895, ...	15 00
		Alexandria Delaware Bridge Company, for tax for 1895, ...	12 88
		Browning Land Company, for tax for 1895, ...	12 50
		Freehold Electric Light Company, for tax for 1895, ...	12 27
		Duchess Land Company, for tax for 1895,	12 00
		Freehold and Smithville Turnpike Company, for tax for 1895, ...	11 48
		Beam Gold Mining Lumber and Manufacturing Company, for tax for 1895, . . .	10 00
		Gordon Mitchell Gas Lamp Company, for tax for 1895, ...	10 00
		American Watch Case Company, for tax for 1895, ...	10 00
		Binecke & Company, for tax for 1895, . .	10 00
		Central Contract and Finance Company, for tax for 1895, ...	10 00
		B. Goetz Manufacturing Company, for tax for 1895, ...	10 00
		Atlantic Company for the Culture of Cranberries, for tax for 1895, ...	9 46
		Bergen Land Company, for tax for 1895, .	9 10
		Central Cranberry Company, for tax for 1895, ...	8 00

Digitized by Google

June	10.	By Androvett Towing and Transportation Company, for tax for 1895,	$8 00
		Altoona Electrical Engineering and Supply Company, for tax for 1895,	6 25
		Beverly and Mount Holly Turnpike Company, for tax for 1895,	6 00
		Gulf Red Cypress Lumber Company, for tax for 1895,	6 00
		Beesley's Point Fishing Company, for tax for 1895,	5 50
		F. Schwanhausser Window Shade Company, for tax for 1895,	5 00
		Gubelman Photo-Graveur Company, for tax for 1895,	5 00
		German Publishing and Medicine Company, for tax for 1895,	5 00
		"Burdette," for tax for 1895,	5 00
		Beechwood Land Company, for tax for 1895,	3 55
		Colonial Black Company, for tax for 1895,	3 00
		Daley Laundry Machinery and Manufacturing Company, for tax for 1895,	2 00
		Electric Power and Machinery Company, for tax for 1895,	2 00
		Agricultural Development Company, for tax for 1894,	2 00
		Bound Brook Electric Light, Heat and Power Company, for tax for 1895,	1 26
		Davis Pyrites Company, for tax for 1895,	1 20
		American Securities Company, for tax for 1895,	1 00
		Caracas Electric and Power Company, for tax for 1895,	1 00
		Electric Transmission and Manufacturing Company, for tax for 1895,	1 00
		Ammunition Manufacturers' Association, for tax for 1895,	1 00
		Conneaut Construction Company, for tax for 1895,	1 00
	11.	Newark Gas Light Company, for tax for 1895,	5,128 67
		Consumers Gas Company of Jersey City, N. J., for tax for 1894,	1,680 00
		Fidelity Title and Deposit Company, for tax for 1895,	350 00
		Frederick H. Levey Company, for tax for 1895,	300 00
		Howell-Hinchman Company, for tax for 1895,	100 00
		American Telephone and Telegraph Company of New Jersey, for tax for 1895,	100 00
		Austin Mining Company, for tax for 1895,	80 00
		F. B. Q. Clothing Company, for tax for 1895,	100 00
		Continuous Rail Joint Company, for tax for 1895,	100 00
		Amorphous White Lead Company, for tax for 1895,	96 40

Digitized by Google

June	11.	By Bush Interlocking Bolt Company, for tax for 1895,	$94 50
		Hygienic Wood Wool Company, for tax for 1895,	91 00
		Rahway Gas Light Company, for tax for 1895,	76 02
		Hackensack Gas Light Company, for tax for 1895,	74 04
		Elizabeth Street Railway Company, for tax for 1895,	50 00
		Dalrymple-Hastings Company, for tax for 1895,	43 50
		Arthur Suburban Home Company, for tax for 1895,	42 00
		City Publishing Company, for tax for 1895,	30 00
		Easton Delaware Bridge Company, for tax for 1895,	29 70
		Collins & Aikman Company, for tax for 1895,	15 00
		Fletcher Watch and Jewelry Company, for tax for 1895,	15 50
		Fairview Land Improvement Company, for tax for 1895,	10 75
		Bodine, Chew & Company, for tax for 1895,	10 00
		Freehold and Colts Neck Turnpike Company, for tax for 1895,	8 65
		Baltic Pier Pavilion Company of Atlantic City, for tax for 1895,	8 27
		Bordentown Hall Association, for tax for 1895,	7 10
		Hunterdon Electric Company, for tax for 1895,	5 85
		Dows and Columbia Stores, for tax for 1895,	5 00
		Citizens Sewer Company, for tax for 1895,	4 05
		Foresters Hall Association of Park Ridge, for tax for 1895,	3 08
		Hunterdon County Fruit Exchange, for tax for 1895,	2 00
		Bloomfield Building Association, for tax for 1895,	2 00
		Brigantine and Atlantic City Steamboat Company, for tax for 1895,	1 00
		Cummings Filter Company, for tax for 1895,	1 00
		General Filter Company, for tax for 1895,	1 00
	13.	Hudson County Gas Light Company, for tax for 1895,	2,157 58
		Edison Light and Power Installation Company, for tax for 1895,	1,216 40
		Earn Line Steamship Company, for tax for 1895,	600 00
		J. S. Young Company, for tax for 1895,	300 00
		La Forge Engine Company, for tax for 1895,	300 00
		Wells, Fargo & Company, for tax for 1895,	275 96

Digitized by Google

June	13.	By E. R. Artman-Treichler Company, for tax for 1895,	$263 00
		De Lamars Nevada Gold Mining Company, for tax for 1895,	250 00
		Highland Water Company, for tax for 1895,	250 00
		Hudson Trust and Savings Institution, for tax for 1895,	125 00
		Forest Hill Association, for tax for 1895,	121 90
		Atlantic Tanning Company, for tax for 1895,	100 00
		Kearney Land Company, for tax for 1895,	100 00
		Kaufmann Brothers & Bondy, for tax for for 1895,	100 00
		John Ryle Real Estate Association, for tax for 1895,	100 00
		Allison Machine Company, for tax for 1895,	100 00
		Germantown Electric Light Company, for tax for 1895,	93 00
		Pennsylvania Telephone Company, for tax for 1895,	79 78
		G. B. Farrington Company, for tax for 1895,	78 50
		American Dunlop Tire Company, for tax for 1895,	72 10
		Chatsworth Park Company, for tax for 1895,	62 50
		Hauxhurst Land Company, for tax for 1895,	60 00
		Franco-American Patent Can Opening Company, for tax for 1895,	50 00
		Cape Island Gas Company, for tax for 1895,	42 98
		Salem Electric Light, Heat and Power Company, for tax for 1895,	42 91
		Bordentown Gas Light Company, for tax for 1895,	34 46
		J. W. Beardsley's Sons, for tax for 1895,	30 00
		Kahdena Company, for tax for 1895,	30 00
		Keyport and Matawan Street Railroad Company, for tax for 1895,	30 00
		Bloomfield Coal and Supply Company, for tax for 1895,	27 00
		Lakewood Trust Company, for tax for 1895,	25 00
		American Sports Publishing Company, for tax for 1895,	25 00
		Evening News Publishing Company, for tax for 1895,	25 00
		Knickerbocker Chemical Company, for tax for 1895,	20 00
		District Cycle Company, for tax for 1895,	19 80
		Crosswicks and Trenton Turnpike Company, for tax for 1895,	19 48
		Bridgeton Hotel Company, for tax for 1895,	16 80
		Edgar Plastic Kaolin Company, for tax for 1895,	15 00

Digitized by Google

June	13.	By Camden and Blackwoodtown Turnpike Company, for tax for 1895,	$13 62
		Bordentown and Crosswicks Turnpike Company, for tax for 1895,	10 50
		Hudson Manufacturing Company, for tax for 1895,	10 00
		Keystone Cocoanut Company, for tax for 1895,	10 00
		J. C. Bruttre Company, for tax for 1895,	9 90
		Beach Sewerage and Improvement Company, for tax for 1895,	9 00
		Goshen Manufacturing Company, for tax for 1895,	8 50
		Flat Brook Club, for tax for 1895,	8 25
		Cramer Hill Ferry Company, for tax for 1895,	6 32
		Knickerbocker Lithographing Company, for tax for 1895,	5 70
		Forster Manufacturing Company, for tax for 1895,	5 00
		Hickory Broom Fibre Company, for tax for 1895,	5 00
		Hoboken Beef Company, for tax for 1895,	5 00
		International Dental Publication Company, for tax for 1895,	4 32
		Burlington County Agricultural Society, for tax for 1895,	4 00
		International Telegram Company, for tax for 1895,	3 00
		Historical Register Publishing Company, for tax for 1895,	2 12
		International Development Company, for tax for 1895,	2 00
		Idaho Fruit Company, for tax for 1895,	2 00
		Chenango Dyeing Company, for tax for 1895,	2 00
		J. H. Furber Company, for tax for 1895,	2 00
		Annandale Fruit Exchange, for tax for for 1895,	2 00
		Charles T. Porter Steam Engine Company, for tax for 1895,	2 00
		Edgewater and New York Land and Ferry Company, for tax for 1895,	1 75
		Homestead Land Company, for tax for 1895,	1 00
		Iron Steamboat Company, for tax for 1895,	2,000 00
		Edison Electric Illuminating Company of Paterson, New Jersey, for tax for 1895,	1,721 47
		Cleveland Seed Company, for tax for 1895,	475 00
		Gas Light Company of City of New Brunswick New Jersey, for tax for 1895,	373 50
		Heisler Electric Company, for tax for 1895,	250 00
		Delaware Company, for tax for 1895,	200 00
		Denholm & McKay Company, for tax for 1895,	200 00
		East Newark Gas Light Company, for tax for 1895,	178 45
		Kenilworth Inn Company, for tax for 1895,	155 00
		American Saw Company, for tax for 1895,	150 00

Digitized by Google

June	13.	By John Thomson Press Company, for tax for 1895,	$100 00
		Bound Brook Water Company, for tax for 1895,	50 00
		Bricksburg Land and Improvement Company, for tax for 1895,	50 00
		Hygienic Publishing Company, for tax for 1895,	40 00
		Lakewood Electric Light Company, for tax for 1895,	37 55
		Brielle Land Association, for tax for 1895,	34 55
		Gloucester City Gas Light Company, for tax for 1895,	31 69
		Kennedy & Dailey Company, for tax for 1895,	27 00
		Electric News and Money Transfer Company, for tax for 1895,	25 00
		Belvidere Water Company, for tax for 1895,	23 50
		Consolidated Rice Company, for tax for 1895,	20 00
		Klim, Linder and Bauer Lithographing Company, for tax for 1895,	18 00
		Frost King Company, for tax for 1895,	12 00
		J. F. Fradley & Company, for tax for 1895,	10 00
		Chas. C. Thompson Company, for tax for 1895,	10 00
		Freehold and Englishtown Turnpike Company, for tax for 1895,	8 00
		Englewood Oak Park Company, for tax for 1895,	8 00
		Hillburn Graphite Bearing Company, for tax for 1895,	7 80
		Industrial Construction Company, for tax for 1895,	1 00
		Charles E. Hamblen Company, for tax for 1895,	1 00
	17.	New York and New Jersey Telephone Company, for tax for 1895,	7,322 58
		Pullman Palace Car Company, for tax for 1895,	1,000 20
		Delaware River Ferry Company of N. J., for tax for 1895,	500 00
		Hoboken Land and Improvement Company, for tax for 1895,	1,473 80
		Hoboken Ferry Company, for tax for 1895,	900 00
		Campbell & Company, Incorporated, for tax for 1895,	325 00
		Franco-American Cellulose Company, for tax for 1895,	200 00
		Hopatcong Hotel Company, for tax for 1895,	135 00
		Fairlie & Wilson Coal Company, for tax for 1895,	130 00
		Metropolitan Hardware Company, for tax for 1895,	100 00
		Coopers Point and Philadelphia Ferry Company, for tax for 1895,	82 80

Digitized by Google

June	17.	By Highland Park Improvement Company, for tax for 1895,	$75 00
		Monmouth Beach Club House Company, for tax for 1895,	75 00
		Magarge & Green Company, for tax for 1895,	50 00
		Hackensack Heights Association, for tax for 1895,	50 00
		J. H. Barker & Company, for tax for 1895,	50 00
		Gloucester Turnpike Company, for tax for 1895,	45 00
		Centre Bridge Company, for tax for 1895,	31 20
		Mount Holly Water Company, for tax for 1895,	30 00
		Hatters' Mutual Company, for tax for 1895,	30 00
		Marcus Sayre Company, for tax for 1895,	30 00
		Delford Land Company, for tax for 1895,	30 00
		Kaighns Point and Philadelphia Ferry Company, for tax for 1895,	25 00
		Meinecke & Company, for tax for 1895,	20 00
		Montrose Land Company, for tax for 1895,	19 80
		Mason Manufacturing Company, for tax for 1895,	18 00
		Mays Landing Improvement Company, for tax for 1895,	15 00
		Milford Delaware Bridge Company, for tax for 1895,	13 40
		Monmouth Cranberry Company, for tax for 1895,	10 00
		Leopold Company, for tax for 1895,	10 00
		Kerigan Refrigerator Line Company, for tax for 1895,	10 00
		Leo Von Raven Publishing Company, for tax for 1895,	10 00
		Life Publishing Company, for tax for 1895,	10 00
		Mercer Oil Company, for tax for 1895,	7 50
		Lenola Land and Improvement Company, for tax for 1895,	5 00
		Jersey City Wool Stock Company, for tax for 1895,	5 00
		Laurel Hill Lighterage Company, for tax for 1895,	3 00
		M. M. Canda & Company, for tax for 1895,	2 00
		American Photographic Publishing Company, for tax for 1895,	2 00
		Innwood Association, for tax for 1895,	1 18
		General Securities and Guaranty Company, for tax for 1895,	1 00
		Freehold and Jerseyville Turnpike Company, for tax for 1895,	1 00
		Jersey Central Improvement Company, for tax for 1895,	1 00
		Simplex Bottle Manufacturing Company, for tax and interest for 1892,	675 00
		Armour Packing Company, for tax for 1894,	4,125 00
		Muncie Homestead Company, for tax for 1894,	50 00

Digitized by Google

June	17.	By Delaware River Rapid Transit Company, for tax and interest for 1894.	$9 00
		Citizens' Coal Company of N. J., for tax and interest for 1894, ...	3 00
		Virginia, Tennessee and Caroline Steel and Iron Company, for tax and interest for 1894, ...	3,088 58
		Cleveland Loraine and Wheeling Company, for tax and interest for 1894, . .	405 90
		Hillsdale Manor Improvement Company, for tax and interest for 1894, ...	147 51
		Manhattan Fire Proofing Company, for tax and interest for 1894, ...	111 00
		Linspar Decorating Company, for tax and interest for 1894, ...	110 00
		Southwestern Coal Company, for tax and interest for 1894, ...	110 00
		Wagner Brush Manufacturing Company, for tax and interest for 1894, ...	55 50
		Columbia Park Association, for tax and interest for 1894, ...	55 00
		Woodbridge and Turner Engineering Company, for tax and interest for 1894 . . .	27 00
		Coventry Silk Manufacturing Company, for tax and interest for 1894, ...	21 18
		Hillsdale Land Company, of Passaic, for tax and interest for 1894, ...	13 20
		John P. Stockton, Attorney-General, for costs collected from sundry delinquent miscellaneous corporations for 1892 and 1894, ...	31 30
		Chicago Junction Railway and Union Stock Yards Company, for tax for 1895,	4,400 00
		Medical Publishing Company, for tax for 1895.	20 00
		National Lead Company, for tax for 1895,	5,240 47
		H. B. Claflin Company, for tax for 1895, .	4,200 00
		National Cotton Oil Company, for tax for 1895, ...	3,153 05
		New York Condensed Milk Company, for tax for 1895, ...	3,000 00
		Trenton Gas Light Company, for tax for 1895, ...	1,248 27
		Hackensack Water Company, for tax for 1895, ...	1,207 00
		George Mathess Sons Company, for tax for 1895, ...	812 00
		Central New Jersey Land and Improvement Company, for tax for 1895, . . .	537 50
		J. T. Perkins Company, for tax for 1895, .	350 00
		Lincoln Park and Steamboat Consolidated Company, for tax for 1895, ...	243 40
		New Jersey Title. Guarantee and Trust Company, for tax for 1895, ...	200 00
		New Jersey Trust and Safe Deposit Company, for tax for 1895.	200 00
		Heights Land Company, for tax for 1895,	150 30
		Nutley Water Company, for tax for 1895,	43 00

Digitized by Google

June	17.	By New Jersey and New York Abattoir Company, for tax for 1895,	$192 00
		Millville Traction Company, for tax for 1895,	175 00
		Fort Lee Park and Steamboat Company, for tax for 1895,	165 50
		Newark Plank Road Company, for tax for 1895,	162 00
		Chicago Refrigerator Car Line, for tax for 1895,	200 00
		Garwood Land and Improvement Company, for tax for 1895,	150 00
		Bergen County Gas Light Company, for tax for 1895,	117 40
		Employers Liability Assurance Coporation (Limited), for tax for 1895,	116 45
		Morristown Trust Company, for tax for 1895,	100 00
		International Contracting Company, for tax for 1895,	100 00
		Kent Water and Light Company, for tax for 1895,	100 00
		National Remedy Company, for tax for 1895,	100 00
		National Keg and Box Company, for tax for 1895,	90 00
		H. & D. Folsom Arms Company, for tax for 1895,	80 00
		M. T. Richardson Company, for tax for 1895,	80 00
		Indian Spring Land Company, for tax for 1895,	75 00
		Meyrs & Ervein Company, for tax for 1895,	72 00
		New Jersey Wire Stitching Machine Company, for tax for 1895,	60 00
		North American Transport Company, for tax for 1895,	56 80
		Merchants' Steamboat Company, for tax for 1895,	51 20
		North Jersey Land Company, for tax for 1895,	50 00
		Murphey-Hardy Lumber Company, for tax for 1895,	42 40
		Newhall & Henderson Company, for tax for 1895,	40 00
		Lambertville Water Company, for tax for 1895,	40 00
		Muldaur Company, for tax for 1895,	40 00
		Hawley Box and Lumber Company, for tax for 1895,	40 00
		Atlantic Coast Steamboat Company, for tax for 1895,	37 90
		Dover Lumber Company, for tax for 1895,	37 90
		A. Zabriskie Company, for tax for 1895,	35 00
		Chelsea Land and Improvement Company, for tax for 1895,	35 00
		Metaphysical Publishing Company, for tax for 1895,	35 00

Digitized by Google

June	17.	By Folmer & Schwing Manufacturing Company, for tax for 1895,	$33 32
		News Publishing Company, for tax for 1895,	32 50
		J. & J. W. Elsworth Company, for tax for 1895,	30 00
		Erie Investment Company, for tax for 1895,	30 00
		New York Glass Company, for tax for 1895,	29 00
		Lake Musconetcong Land Company, for tax for 1895,	28 20
		Mullica Hill and Woodbury Turnpike Company, for tax for 1895,	26 87
		Rutherford Water Company, for tax for 1895,	25 00
		Lincoln Park Company, for tax for 1895,	25 00
		Drake Opera House Company, for tax for 1895,	25 00
		Boiling Springs Water Company, for tax for 1895,	25 00
		Lawrence Cordage Works, for tax for 1895,	25 00
		New Jersey Warehouse and Guaranty Company, for tax for 1895,	25 00
		Hudson River Lighterage Company, for tax for 1895,	20 00
		Morristown Safe Deposit Company, for tax for 1895,	20 00
		Manhattan Coal Company, for tax for 1895,	20 00
		North Atlantic Steamship Company, for tax for 1895,	20 00
		Nicholas Gas Fixture Manufacturing Company, for tax for 1895,	20 00
		Lummis, Devine & Company, for tax for 1895,	20 00
		Enos F. Jones Chemical Company, for tax for 1895,	18 00
		Kentucky Timber and Lumber Company, for tax for 1895,	17 00
		Burnet Company, for tax for 1895,	15 00
		Haddon Heights Land and Improvement Company, for tax for 1895,	14 00
		Benjamin Myer Company, for tax for 1895,	13 80
		Enterprise Cranberry Company, for tax for 1895,	13 75
		Mammoth Chestnut Company, for tax for 1895,	13 50
		Bergen Point and Staten Island Ferry Company, for tax for 1895,	12 80
		Belvidere Delaware Bridge Company, for tax for 1895,	12 35
		Bessemer Contract Compauy, for tax for 1895,	10 00
		New York and Newark Transportation Company, for tax for 1895,	10 00
		Equitable General Providing Company, for tax for 1895,	10 00
		Diebold-Mosler-Damon Company, for tax for 1895,	10 00

Digitized by Google

June	17.	By Hurtzig, Fleming & Company, for tax for 1895,	$10 00
		Mississippi Valley Construction Company, for tax for 1895,	10 00
		Brighton Carrousel Company, for tax for 1895,	8 00
		Mount Holly and Jobstown Turnpike Company, for tax for 1895,	8 00
		Marlboro and Quinton's Bridge Turnpike Company, for tax for 1895,	7 00
		Biscayne Bay Manufacturing Company, for tax for 1895,	6 10
		New York and New Jersey Roller Coaster Company, for tax for 1895,	6 00
		New York Guardant Timeling Company, for tax for 1895,	5 90
		Mt. Arlington Horse-Shoeing and Wheelwright Company, for tax for 1895,	3 50
		North Farmingdale Cranberry Company, for tax for 1895,	3 00
		Leonia Sewer Company, for tax for 1895,	2 60
		Metropolitan Amusement Company, for tax for 1895,	2 35
		Midland Construction and Land Company, for tax for 1895,	2 30
		Marsh Bog Cranberry Company, for tax for 1895,	2 00
		Glen Gardner Water Company, for tax for 1895,	2 00
		Mount Laurel Farmers Club, for tax for 1895,	1 20
		Kearney Publishing Company, for tax for 1895,	1 10
		New Jersey Trucking Company, for tax for 1895,	1 00
		New York and Atlanta Construction Company, for tax for 1895,	1 00
	18.	Trenton Light and Power Company, for tax for 1895,	413 84
		Bertha Zinc and Mineral Company, for tax for 1895,	200 00
		New York Wool Warehouse Company, for tax for 1895,	200 00
		Knickerbocker Real Estate Company, for tax for 1895,	168 00
		Brooklyn Ball Club, for tax for 1895,	127 70
		American Dock and Improvement Company, for tax for 1895,	3,000 00
		Monticello Distilling Company, for tax for 1895,	100 00
		Macnaughton Company, for tax for 1895,	100 00
		Huntington Dry Pulverizer Company, for tax for 1895,	100 00
		International Equipment Company, for tax for 1895,	100 00
		N. Stetson & Company, for tax for 1895,	70 00
		Lucaston Land Company, for tax for 1895,	61 00
		Maderia Hill & Company, for tax for 1895,	55 00

Digitized by Google

June	18.	By Myers Excursion and Navigation Company, for tax for 1895,	$50 00
		Nova Scotia Development Company, for tax for 1895,	50 00
		Music Hall Association of the City of Orange, for tax for 1895,	50 00
		Biddle Purchasing Company, for tax for 1895,	50 00
		Bay Head Land Company, for tax for 1895,	18 00
		Matteawan Straw Works, for tax for 1895,	15 00
		New Coaldale Company, for tax for 1895,	10 00
		Communipaw Coal Company, for tax for 1895,	10 00
		Monroe Cheese Company, for tax for 1895,	7 00
		Manalapan & Pattens Corner Turnpike Company, for tax for 1895,	5 80
		Channing Improvement Company, for tax for 1895,	5 00
		Newark Light, Heat and Power Company, for tax for 1895,	5 00
		Norris Process Tannage Company, for tax for 1895,	5 00
		New Jersey Courier Publishing Company, for tax for 1895,	5 00
		North Spring Lake Water Company, for tax for 1895,	4 52
		Interstate Association for the encouragement of Trap Shooting, for tax for 1895,	40
		National Transfer Company, for tax for 1895,	1 00
		New Jersey State Rifle Association, for tax for 1895,	4 46
	20.	National Tube Works Company, for tax for 1895,	4,325 00
		Peoples Gas Light Company of Jersey City, N. J., for tax for 1895,	1,805 69
		Central Car Trust Company, for tax for 1895,	500 00
		E. H. Butler & Company, for tax for 1895,	401 50
		National Exhibition Company, for tax for 1895,	239 10
		L. V. Holzmaister & Company, for tax for 1895,	150 00
		A. Hankey & Company, for tax for 1895,	99 00
		Burlington Electric Light and Power Company, for tax for 1895,	79 47
		John Rueger Building Company, for tax for 1895,	60 00
		Joseph F. McCoy Company, for tax for 1895,	57 10
		Municipal Guaranty Company, for tax for 1895,	50 00
		George Richards Company, for tax for 1895,	40 00
		New Brunswick Fire Insurance Company, for tax for 1895,	33 33
		Newark Glass Company, for tax for 1895,	25 00
		Narragansett Improvement Company, for tax for 1895,	25 00

Digitized by Google

June	20.	By New York News Bureau, for tax for 1895,	$14 50
		Chemung & Bradford Oil and Gas Company, for tax for 1895,	12 00
		New Jersey Agency Company, for tax for 1895,	10 00
		Masonic Hall Association (Morristown), for tax for 1895,	10 00
		American Felting Company, for tax for 1895,	10 00
		E. A. Geoffroy & Company, for tax for 1895,	9 00
		New Jersey Coal Exchange, for tax for 1895,	5 92
		Haledon Land Company, for tax for 1895,	3 00
		Nonpareil Manufacturing Company, for tax for 1895,	2 70
		Meadow Spring Violet Company, for tax for 1895,	2 00
		Investment and Finance Company, for tax for 1895,	1 50
		Highland Beach Association, for tax for 1895,	40
		New York and Texas Steamship Company, for tax for 1895,	3,000 00
		Western Union Telegraph Company, for tax for 1895,	1,332 29
		National Sugar Refining Company, for tax for 1895,	1,000 00
		Ludlow Valve Manufacturing Company, for tax for 1895,	700 00
		Hilson Company, for tax for 1895,	450 00
		Newark Fire Insurance Company, for tax for 1895,	290 78
		Highland Brewing Company, for tax for 1895,	284 10
		National Compress Company, for tax for 1895,	240 00
		Manhattan Ice Company, for tax for 1895,	150 00
		Metropolitan Financial and Industrial Company, for tax for 1895,	100 00
		Hoboken Coal Company, for tax for 1895,	100 00
		Bovinine Company, for tax for 1895,	100 00
		New York Ice Company, for tax for 1895,	82 50
		Cyanide Process Gold and Silver Extraction and Mining Company for Baker County, Oregon, for tax for 1895,	50 00
		Electrical Novelty Company, for tax for 1895,	45 00
		Haddonfield Electric Light and Power Company, for tax for 1895,	46 25
		New Hope Delaware Bridge Company, for tax for 1895,	35 00
		Croscup & Company, for tax for 1895,	34 80
		New Milford Heights Land and Improvement Company, for tax for 1895,	24 00
		Masonic Hall Company, of Paterson, N. J., for tax for 1895,	22 60
		Jersey Land and Title Company, for tax for 1895,	20 35

Digitized by Google

June	20.	By Niagara County Fruit Company, for tax for 1895,	$20 00
		Cooley Land Company, for tax for 1895,	20 00
		Birnbaum Rubber Company, for tax for 1895,	20 00
		Litterst Company, for tax for 1895,	19 00
		Meadow Land Society, of South Orange, for tax for 1895,	17 80
		American Drier Company, for tax for 1895,	16 00
		Dayton Pressed Brick Company of Dayton, Ohio, for tax for 1895,	14 60
		Coast Company, for tax for 1895,	11 30
		Monmouth Hedge and Wire Fence Company, for tax for 1895,	7 00
		Mercantile Illustrating Company, for tax for 1895,	5 00
		Long Branch Hall Association, for tax for 1895,	4 16
		Menlo Park Building Association, for tax for 1895,	3 00
		Adrian Van Blarcom Land Company, for tax for 1895,	2 50
		New Decatur, Alabama, National Gas, Petroleum and Mining Company, for tax for 1895,	2 03
		American Timber Company, for tax for 1895,	2 00
		Long Bridge Creamery Company, for tax for 1895,	1 35
		Inter-State Contract and Construction Company, for tax for 1895,	1 20
		Marcus & Company, for tax for 1895,	1 00
		Central America Commercial Company, for tax for 1895,	1 00
		New Jersey Southern Steamboat Company, for tax for 1895,	1 00
		International Elevating, for tax for 1895,	2,200 00
		Hudson Electric Light Company, for tax for 1895,	790 66
		C. G. Alford & Company, for tax for 1895,	261 10
		Minneapolis Dry Goods Company, for tax for 1895,	200 00
	25.	John Polhemus Printing Company, for tax for 1895,	200 00
		Morse and Crombie Lumber Company, for tax for 1895,	150 40
		John C. Rankin Company, for tax for 1895,	125 00
		Gardner & Meeks Company, for tax for 1895,	100 00
		Campbell Stores, for tax for 1895,	50 00
		Gilbert Ellicott Law Company, for tax for 1895,	40 00
		Attorneys and Agencies Association, for tax for 1895,	40 00
		Columbia Hosiery Company, for tax for 1895,	33 60
		Newark District Telegraph Company, for tax for 1895,	30 00

Digitized by Google

June	25.	By Cataract Construction Company, for tax for 1895,	$25 00
		Bayonne Improvement Company, for tax for 1895,	25 00
		Lumberville Delaware Bridge Company, for tax for 1895,	15 75
		New Jersey Deutsche Zeitung, for tax for 1895,	10 00
		Morrow Gold Mining Company, for tax for 1895,	9 00
		Matawan Propeller Company, for tax for 1895,	9 00
		National Card Company, for tax for 1895,	5 00
		Coe Manufacturing Company, for tax for 1895,	3 00
		National Venezuela Tunnel Company, for tax for 1895,	2 00
		Moth Insurance and Storage Company, for tax for 1895,	1 50
		Henderson Block Manufacturing Company, for tax for 1895,	1 20
		North Long Branch Improvement Company, for tax for 1895,	1 00
		Handy Tablet Company, for tax for 1895,	1 00
		Nebraska Construction Company, for tax for 1895,	1 00
		New Jersey and North Carolina Land and Lumber Company, for tax for 1895,	1 00
		Knickerbocker Dry Dock and Construction Company, for tax for 1895.	1 00
		International Navigation Company, for tax for 1895,	4,460 25
		National Rice Milling Company, for tax for 1895,	3,093 50
		Mergenthaler Linotype Company, for tax for 1895,	3,500 00
		United States Industrial Insurance Com- Company, for tax for 1895,	2,734 81
		Jersey City Gas Light Company, for tax for 1895,	2,635 00
		National Storage Company, for tax for for 1895,	2,400 00
		Manufacturing Investment Company, for tax for 1895,	1,335 50
		Camden Gas Light Company, for tax for 1895,	1,096 65
		Boorum & Pease Company, for tax for 1895,	750 00
		Title Water Pipe Company, for tax for 1895,	623 46
		H. B. Scharmann & Sons, for tax for 1895,	600 00
		Liberty Silk Company, for tax for 1895,	470 00
		Montclair Gas and Water Company, for tax for 1895,	436 92
		Lakewood Hotel and Land Company, for tax for 1895,	400 00
		Linden Park Blood Horse Association, for tax for 1895,	300 00

Digitized by Google

June	25.	By Long Branch Lighting Company, for tax for 1895,	$280 33
		Princeton Gas Light Company, for tax for 1895,	267 60
		Newark and Rosendale Lime and Cement Company, for tax for 1895,	250 00
		Atlantic City Sewerage Company, for tax for 1895,	250 00
		Edes, Mixter & Heald Zinc Company, for tax for 1895,	200 00
		C. Kenyon Company, for tax for 1895,	200 00
		Navesink Park Company, for tax for 1895,	175 00
		Passaic Electric Light, Heat and Power Company, for tax for 1895,	150 74
		Manhattan Lighterage and Transportation Company, for tax for 1895,	150 00
		Ohio Land and Improvement Company, for tax for 1895,	150 00
		New York and Long Branch Steamboat Company, for tax for 1895,	124 40
		Paterson Safe Deposit and Trust Company, for tax for 1895,	100 00
		New York and Long Island Construction Company, for tax for 1895,	100 00
		Equitable Powder Manufacturing Company, for tax for 1895,	100 00
		Passaic Trust and Safe Deposit Company, for tax for 1895,	100 00
		Grady Trading Company, for tax for 1895,	100 00
		Orange Water Company, for tax for 1895,	100 00
		Mutual Benefit Life Insurance Company, for tax for 1895,	61,098 92
		Camden Fire Insurance Association, for tax for 1895,	98 93
		Passaic Park Company, for tax for 1895,	75 00
		Non-Retailing Company, for tax for 1895,	75 00
		Ocean Beach Association, for tax for 1895,	60 00
		Knickerbocker Guide Company, for tax for 1895,	60 00
		Bridgeton Electric Light Company, for tax for 1899,	50 04
		John C. Truesdell Company, for tax for 1895,	50 00
		John L. Murphy Publishing Company, for tax for 1895,	50 00
		Millville Rapid Transit Company, for tax for 1895,	50 00
		National Automatic Knitter Company, for tax for 1895,	50 00
		New York Baking Powder Company, for tax for 1895,	50 00
		Point Pleasant Land Company, for tax for 1895,	50 00
		Pillow Inhaler Company, for tax for 1895,	50 00
		Minerva Land Company, for tax for 1895,	42 00
		Asbestos Paper Company, for tax for 1895,	40 13
		Lakewood Water Company, for tax for 1895,	40 00

Digitized by Google

June	25.	By Elk-Horn Stock Company, for tax for 1895,	$36 00
		Morristown Electric Light, Heat and Power Company, for tax for 1895,	33 56
		Jersey City Horse Manure Transportation Company, for tax for 1895,	30 00
		Overbrook Land Company, for tax for 1895,	30 00
		Bulletin Publishing Company, for tax for 1895,	25 00
		Nassau Newspaper Delivery Express Company, for tax for 1895,	25 00
		Cornelius & Rowland Company, for tax for 1895,	25 00
		Knickerbocker Land Company, for tax for 1895,	25 00
		Passaic Real Estate Improvement Company, for tax for 1895,	25 00
		Caxton Book Binding Company, for tax for 1895,	25 00
		Percy Summer Club for tax for 1895,	25 00
		New York and Philadelphia Coal and Coke Company, for tax for 1895,	25 00
		New Brunswick and Cranberry Turnpike Company, for tax for 1895,	24 60
		Columbia Manufacturing and Importing Company, for tax for 1895,	23 00
		Butler Publishing Company, for tax for 1895,	20 00
		Mercantile Storage Company, for tax for 1895,	19 00
		Central Storage Company, for tax for 1895,	19 00
		Lever Engine Company, for tax for 1895,	18 00
		Goubert Manufacturing Company, for tax for 1895,	18 00
		Metallic Glazing Company, for tax for 1895,	17 50
		Manchester Lake Ice Company, for tax for 1895,	15 00
		Mount Holly, Lumberton and Medford Turnpike Company, for tax for 1895,	13 00
		Patapsco Rubber Company, for tax for 1895,	12 70
		Caldwell Land Company, for tax for 1895,	12 00
		Ohio and Indiana Torpedo Company, for tax for 1895,	12 00
		Park Avenue Land Company, for tax for 1895,	11 00
		United Refining Company, for tax for 1895,	10 00
		North River Derrick Company, for tax for 1895,	10 00
		New Jersey Foundry and Machine Company, for tax for 1895,	10 00
		Palace Ribbon Manufacturing Company, for tax for 1895,	10 00
		Pennington Spring Water Company, for tax for 1895,	8 55
		Cedar Lake Company, for tax for 1895,	8 00

Digitized by Google

June	25.	By Hopewell Water Company, for tax for 1895,	$7 67
		Hardenbergh & Company, for tax for 1895,	6 30
		Atlantic Real Estate Company, for tax for 1895,	6 00
		Passaic Beef Company, for tax for 1895,	6 00
		Nassau Land and Improvement Company, for tax for 1895,	6 00
		J. Randolph Appleby Company, for tax for 1895,	6 00
		North Highland Land and Improvement Company, for tax for 1895,	5 80
		Ocean City and Beesley's Point Turnpike Company, for tax for 1895,	5 18
		Observatory Land and Improvement Company, for tax for 1895,	5 00
		Bay Head Artesian Water Company, for tax for 1895,	5 65
		Pawley Brothers Company, for tax for 1895,	4 00
		Mason Battery and Electrical Company, for tax for 1895,	4 00
		New Jersey Building and Supply Company, for tax for 1895,	3 50
		Philadelphia Ornamental Wire Company, for tax for 1895,	3 45
		Citizens' Coal Company of New Jersey, for tax for 1895,	3 00
		Albion Chestnut Company, for tax for 1895,	2 50
		Phillipsburg Co-operative Association, (Limited), for tax for 1895,	2 10
		F. J. Kastner Company, for tax for 1895,	2 00
		Australian Knitting Company, for tax for 1895,	2 00
		High Bridge Printing Company, for tax for 1895,	2 00
		O. Hermance Havana Cigar Company for tax for 1895,	1 50
		New York and London Trust Company, for tax for 1895,	1 00
		Masonic Hall Association, of Elizabeth, New Jersey, for tax for 1895,	13
	27.	American Book Company, for tax for 1895,	4,000 00
		Bayonne and Greenville Gas Light Company, for tax for 1895,	582 58
		Pine Forest Land and Improvement Company, for tax for 1895,	561 50
		Park & Tilford, for tax for 1895,	500 00
		Pintsch Compressing Company, for tax for 1895,	498 00
		Morristown Gas Light Company, for tax for 1895,	423 50
		Petroffsky Oil Works, for tax for 1895,	210 00
		Burra Burra Company, for tax for 1895,	200.00
		Cassell Publishing Company, for tax for 1895,	188 45
		German-American Investment Company, for tax for 1895,	186 31

Digitized by Google

June	27.	By Deal Beach Land Company, for tax for 1895,	$181 00
		Proprietors of the Morris Aqueduct Company, for tax for 1895,	160 00
		Portland Apartment House Company, for tax for 1895,	150 00
		Morrisania Silk Mills, for tax for 1895,	150 00
		Aucram Iron Ore Company, for tax for 1895,	150 00
		Powelton Barge Company, for tax for 1895,	125 00
		Mica Insulator Company, for tax for 1895,	125 00
		Bridgeton and Deerfield Turnpike Company, for tax for 1895,	7 10
		Bridgeton Rapid Transit Company, for tax for 1895,	100 00
		Bridgeton and Millville Turnpike Company, for tax for 1895,	9 42
		Howard W. Middleton Company, for tax for 1895,	116 00
		New York Horse Manure Company, for tax for 1895,	109 50
		Pillsbury-Washburn Flour Mills Company, for tax for 1895,	100 00
		A. T. Albro, for tax for 1895,	100 00
		North Jersey Ice Company, for tax for 1895,	100 00
		Essex and Hudson Land Improvement Company, for tax for 1895,	92 00
		Owl Transportation Company, for tax for 1895,	85 00
		Burlington Gas Light Company, for tax for 1895,	80 40
		Roux & Company, for tax for 1895,	68 00
		New York Lubricating Oil Company, for tax for 1895,	60 00
		Riverton and Palmyra Water Company, for tax for 1895,	50 00
		Electric Launch Company, for tax for 1895,	50 00
		King Niagara Grape Company, for tax for 1895,	44 60
		Niven & Company (Incorporated), for tax for 1895,	44 00
		Atwater & Carter, for tax for 1895,	40 00
		American Deli Company, for tax for 1895,	35 00
		Penn Fruit Company, for tax for 1895,	34 73
		J. F. Hazard & Company, for tax for 1895,	30 00
		Riechle Bros. Scale Company, for tax for 1895,	30 00
		Kirkwood Marl and Fertilizer Company, for tax for 1895,	28 00
		Perth Amboy Gas Light Company, for tax for 1895,	25 38
		Oradell Land Improvement Company, for tax for 1895,	25 00
		Rockwell Leather Company, for tax for 1895,	25 00
		Manufacturers' Fire Equipment Company of N. J., for tax for 1895,	25 00

Digitized by Google

June	27.	By Kensington Park Company, for tax for 1895,	$25 00
		Pomroy & Gambell Company, for tax for 1895,	25 00
		Erie Agency Company, for tax for 1895,	25 00
		Crosscup & West Engraving Company, for tax for 1895,	25 00
		Novelty Candy Company, for tax for 1895,	25 00
		Richard Warren Company, for tax for 1895,	21 50
		Chas. A. Brown Company, for tax for 1895,	20 00
		Raritan Transportation Company, for tax for 1895,	17 00
		Masonic Hall Association (Woodbridge), for tax for 1895,	15 40
		Hudson Steam Laundry Company, for tax for 1895,	15 00
		New York Export and Import Company, for tax for 1895,	12 50
		Oakwood Cranberry Association, for tax for 1895,	12 00
		Real Estate and Improvement Company, of Bloomfield, for tax for 1895,	10 20
		Delta Company, for tax for 1895,	10 00
		Mount Holly Street Railway Company, for tax for 1895,	10 00
		Fidelity Paper Company, for tax for 1895,	10 00
		Palestine Building Association, of Hudson County, N, J., for tax for 1895,	6 08
		Robert Hare Powell Company, for tax for 1895,	5 00
		Lehigh Valley Creosoting Company, for tax for 1895,	5 00
		Arrocher Toboggan Company, of New Jersey, for tax for 1895,	3 00
		Electro Chemical Reduction Company, for tax for 1895,	3 00
		Columbia Tank Line Company, for tax for 1895,	2 00
		Baltimore and Philadelphia Transfer Company, for tax for 1895,	2 50
		Keyport Oystermen's Protective Association, for tax for 1895,	2 00
		Black Lick Coal Company, for tax for 1895,	1 00
		Associated Dentists of Philadephia, for tax for 1895,	1 00
		Peoples Co-operative Association, for tax for 1895,	68
		George A. Smith Machinery Company, for tax for 1895,	75 00
		American Tobacco Company, for tax for 1895,	5,241 75
		Southern Cotton Oil Company, for tax for 1895,	3,500 00
		Campania Metalurgica Mexicana Company, for tax for 1895,	3,217 05
		American Water Works and Guarantee Company, for tax for 1895,	1,000 00

Digitized by Google

June	27.	By Kerr Thread Company, for tax for 1895, .	$800 00
		Passaic Water Company, for tax for 1895,	750 00
		Hammacher Schlemmer & Company, for tax for 1895, ...	360 00
		Richard Grant Company, for tax for 1895,	325 80
		J. M. Thornburn & Company, for tax for 1895, ...	300 00
		J. S. Johnson Company, for tax for 1895, .	292 50
		Southern Improvement Company, for tax for 1895, ...	292 00
		North Hudson Driving Park Association, for tax for 1895, ...	425 00
		Spencerian Pen Company, for tax for 1895,	225 00
		Springfield Brewing Company, for tax for 1895, ...	215 00
		Carteret Water Company, for tax for 1895,	200 00
		Cape May and Delaware Bay Navigation Company, for tax for 1895, ...	190 00
		L. & I. J. White Company, for tax for 1895, ...	125 00
		Hires Turner Grass Company, for tax for 1895, ...	120 00
		Miller Estate Association, for tax for 1895,	112 20
		A. S. Barnes & Company, for tax for 1895,	100 00
		Somerville Water Company, for tax for 1895, ...	100 00
		Railroad Construction Company, for tax for 1895, ...	100 00
		National Eggette Coal Company, for tax for 1895, ...	100 00
		Acquackanonk Water Company, for tax for 1895, ...	100 00
		People's Water Company of Phillipsburg, for tax for 1895, ...	91 08
		C. B. Smith & Company, for tax for 1895.	88 00
		Roton Point Improvement Company, for tax for 1895, ...	76 90
		Foster Shoe and Rubber Company, for tax for 1895, ...	75 00
		Franco-American Food Company, for tax for 1895, ...	70 00
		Elizabeth Ice Company, for tax for 1895,	60 50
		Fashion Farm Land Company, for tax for 1895, ...	60 00
		Excelsior Slate Company, for tax for 1894,	40 00
		Eaton Type Finishing Machine Company, for tax for 1895, ...	50 00
		Brown Dry Dock Company, for tax for 1895, ...	50 00
		Plainfield Street Railway Company, for tax for 1895, ...	50 00
		Philadelphia Incinerating Company, for tax for 1895, ...	50 00
		Red Bank Gas Light Company, for tax for 1895, ...	45 89
		Plainfield Land Improvement Company, for tax for 1895, ...	45 00
		Pontifex Ice Machine Company, for tax for 1895, ...	37 90

Digitized by Google

June	27.	By Arlington Homestead Association, for tax for 1893,	$35 00
		Osceola Placer Mining Company, for tax for 1895,	71 50
		National Photograph Machine Company, for tax for 1895,	30 00
		Park Place Land Company, for tax for 1895,	30 00
		Sovereign's Mercantile and Savings Association, for tax for 1895,	28 74
		River Bluffs Company, of Point Pleasant, for tax for 1895,	25 50
		Francis Edler & Company, for tax for 1895	25 00
		Davenport & Treacey Company, for tax for 1895,	25 00
		Bromley Place Land Association, for tax for 1895,	50 00
		Paterson Horse Railroad Company, for tax for 1895,	25 00
		New York Oxygen Company, for tax for 1895,	22 30
		La Compania de Petroleo Company, for tax for 1895,	25 00
		Passaic Land and Home Company, for tax for 1895,	20 00
		Andrew J. Rogers Company, for tax for 1895,	20 00
		Rutherford Heights Association, for tax for 1895,	18 00
		Mutual Coal, Flour and Feed Company, for tax for 1895,	17 72
		Point Pleasant Delaware Bridge Company, for tax for 1895,	17 45
		Real Estate Trusts Company, for tax for 1895,	17 00
		Delaware River Telegraph Company, for tax for 1895,	16 04
		Landing Hotel Company, for tax for 1895,	15 00
		Samuel Hurlbut & Brown Company, for tax for 1895,	12 80
		Safety Storage Van and Packing Company, for tax for 1895,	11 00
		Riding Club of Orange, for tax for 1895,	10 90
		Enterprise Gold Mining and Land Company, for tax for 1895,	10 00
		Howarth Brothers Company, for tax for 1895,	10 00
		Rutherford Railway Company, for tax for 1895,	10 00
		Electrical Conduit Company, for tax for 1895,	10 00
		Riverton Iron Pier Company, for tax for 1895	8 50
		Agate Land Company, for tax for 1895,	5 00
		National Construction and Improvement Company, for tax for 1895,	2 00
		Samuel Crump Label Company, for tax for 1895,	5 00

Digitized by Google

June	27.	By P. W. Nickerson Company, for tax for 1895,	$5 00
		Mackay Manufacturing Company, for tax for 1895,	4 00
		Smillie Coupler and Manufacturing Company, for tax for 1895,	3 95
		Paterson Chronicle Company, for tax for 1895	3 80
		Italian Land Improvement Company, for tax for 1895,	3 75
		Rutherford Land Company, for tax for 1895,	3 68
		New Market Building Company, for tax for 1895,	3 00
		Passaic Homestead Company, for tax for 1895,	2 50
		Ruggles-Coles Engineering Company, for tax for 1895,	2 50
		Royal Ball Blue Company, for tax for 1895,	80
July	1.	United States Leather Company, for tax for 1895,	9,338 10
		Lake Superior Consolidated Iron Mines, for tax for 1895,	4,974 13
		Armour Packing Company, for tax for 1895,	4,125 00
		Procter & Gamble Company, for tax for 1895,	3,750 00
		Union Tank Line Company, for tax for 1895,	3,250 00
		Union Oil Company, for tax for 1895,	3,000 50
		Kootinary Mining and Smelting Company, for tax for 1895,	2,150 80
		United Smelting and Refining Company, for tax for 1895,	1,430 00
		American Glue Company, for tax for 1895,	1,190 80
		Cromwell Steamship Company, for tax for 1895,	1,000 00
		Shelby Iron Company, for tax for 1895,	1,000 00
		Camden and Philadelphia Steamboat Ferry Company, for tax for 1895,	1,000 00
		Standard Wood Company, for tax for 1895,	850 10
		Chesapeake and Ohio Grain Elevator Company, for tax for 1895,	500 00
		Thompson & Norris Company, for tax for 1895,	500 00
		Dominion Construction Company, for tax for 1895,	500 00
		Sea Girt Land Improvement Company, for tax for 1895,	489 20
		Sheldon & Company, for tax for 1895,	452 20
		Union Chemical Company, for tax for 1895,	300 00
		Coale Muffler and Safety Valve Company, for tax for 1895,	300 00
		Wanamaker & Brown, for tax for 1895,	300 00
		Stewart, Howe & May Company, for tax for 1895,	250 00

Digitized by Google

July	1.	By Briggs & Ellis Company, for tax for 1895,	$250 00
		Wilkinson, Gaddis & Company, for tax for 1895,	239 50
		Wilmington Steamboat Company, for tax for 1895,	216 90
		Standard Rock Candy Company, for tax for 1895,	200 00
		West Jersey Title and Guaranty Company, for tax for 1895,	200 00
		Oil Creek Oil Company, for tax for 1895,	200 00
		Joshua Oldham & Sons, Incorporated, for tax for 1895,	153 00
		Westinghouse, Church, Kerr & Company, for tax for 1895,	150 00
		Washburn Steamboat Company, for tax for 1895,	150 00
		Point Breeze Ferry and Improvement Company, for tax for 1895,	122 00
		Long Branch Sewer Company, for tax for 1895,	108 00
		Lockwood Manufacturing Company, for tax for 1895,	100 00
		Albany Dry Goods Company, for tax for 1895,	100 00
		Warren Placer Mining Company, for tax for 1895,	100 00
		Trenton Water Power Company, for tax for 1895,	100 00
		"Cannons," for tax for 1895,	100 00
		American New System Carbonating and Dispensing Apparatus Company, for tax for 1895,	100 00
		Standard Asphalt Company, for tax for 1895,	100 00
		Sooysmith & Company, for tax for 1895,	100 00
		Benjamin Moore & Company, for tax for 1895,	90 00
		Wenonah Inn Company, for tax for 1895,	90 00
		American Storage Company, for tax for 1895,	85 00
		T. C. Brown & Van Anglen Company, for tax for 1895,	80 00
		Mersereau Manufacturing Company, for tax for 1895,	79 20
		Seabright Improvement Company, for tax for 1895,	75 00
		Jefferson Hotel and Land Company, for tax for 1895,	74 30
		West & Linch Company, for tax for 1895,	69 20
		J. S Crane Carriage and Hardware Company, for tax for 1895,	65 00
		Mantua Land and Improvement Company, for tax for 1895,	58 50
		Security Rolling Stock Company, for tax for 1895,	57 00
		Semidi Propagating Company, for tax for 1895,	54 60
		West Jersey Marl and Transportation Company, for tax for 1895,	52 30

Digitized by Google

July	1.	By Meyrowitz Manufacturing Company, for tax for 1895,	$51 10
		Penn City Development Company, for tax for 1895,	50 00
		Quaker City Fruit Company, for tax for 1895,	50 00
		Waldo Foundry, for tax for 1895,	50 00
		United States Mitis Company, for tax for 1895,	50 00
		Newark Stock Yards, for tax for 1895,	50 00
		Security Trust and Safe Deposit Company, for tax for 1895,	50 00
		W. & J. Tilbout, for tax for 1895,	50 00
		Diamond Laboratory Company, for tax for 1895,	50 00
		Crown Point Manufacturing Company, for tax for 1895,	50 00
		Newbold Improvement Company, for tax for 1895,	45 50
		Wolff Chemical Company, for tax for 1895,	43 75
		Tucker Electrical Construction Company, for tax for 1895,	43 00
		Merchantville Water Company, for tax for 1895,	42 45
		Henry S. Little Land Company, for tax for 1895,	40 00
		Taylor Company, for tax for 1895,	35 00
		Summit Home Land Company, for tax for 1895,	35 00
		Waterloo Ice Company, for tax for 1895,	34 00
		Snow Church Surety Company, for tax for 1895,	31 00
		Tietjen and Lang Dry Dock Company, for tax for 1895,	30 00
		Washington Water Company, for tax for 1895,	30 00
		S. M. Birch Lumber Company, for tax for 1895	30 00
		American Fuel Economizer and Engineering Company, for tax for 1895,	30 00
		Matawan and Keyport Gas Light Company, for tax for 1895,	26 83
		Yardleyville Delaware Bridge Company, for tax for 1895,	26 45
		Selser Brother Company, for tax for 1895,	25 60
		Collyer Brothers Lighterage and Transportation Company, for tax for 1895,	25 00
		Toms River Land and Improvement Company, for tax for 1895,	25 00
		Call Printing and Publishing Company, for tax for 1895,	25 00
		Trinidad Asphalt Refining Company, for tax for 1895,	25 00
		W. C. Garrison Manufacturing Company, for tax for 1895,	25 00
		Mabon Land Improvement Company, for tax for 1895,	25 20
		Commonwealth Electric Construction Company, for tax for 1895,	25 00

Digitized by Google

July	1.	By Metropolitan Fire Proofing Company, for tax for 1895,	$25 00
		Strong & Trowbridge Company, for tax for 1895,	25 00
		Citizens Building and Land Company, for tax for 1895,	23 50
		Salem and Philadelphia Navigation Company, for tax for 1895,	21 00
		Van Riper Land Company, for tax for 1895,	20 00
		Twitchell Bottle Stopper Company, for tax for 1895,	20 00
		Walter-Chaurant Company, for tax for 1895,	20 00
		Glassboro and Carpenters Landing Turnpike Company, for tax for 1895,	20 00
		Broadway Land and Building Company, for tax for 1895,	20 00
		Cedar Cliff Land Company, for tax for 1895,	19 15
		Rutherford and Carlstadt Land and Building Company, for tax for 1895,	17 70
		Wyoming Coal Company, for tax for 1895,	16 00
		Independent New Light Company, for tax for 1895,	16 95
		Rogers Nursery Company, for tax for 1895,	15 99
		Mechanics Land and Building Company, for tax for 1895,	15 35
		Merrill & Baker, for tax for 1895,	15 00
		Park Improvement Company, for tax for 1895,	15 00
		Central Oil and Supply Company, for tax for 1895,	14 50
		Francis & Loutrel Company, for tax for 1895,	14 00
		Joseph Stelwagon Company, for tax for 1895,	13 82
		West India Company, for tax for 1895,	12 00
		Seaport Investment Company, for tax for 1895	12 00
		Risco Company, for tax for 1895,	12 00
		United States Iron Company, for tax for 1895,	10 00
		Unionist Gazette Association, for tax for 1895,	10 00
		Philadelphia Shipping Company, for tax for 1895	10 00
		William Ottman & Company, for tax for 1895,	10 00
		Piefke Filter Company, for tax for 1895,	10 00
		Wheeler, Bradstreet & Company, for tax for 1895,	10 00
		Eagle Publishing and Printing Company, for tax for 1895,	10 00
		Straus Company, for tax for 1895,	10 00
		Woodbury Improvement Company, for tax for 1895,	10 00
		Standard Supply and Equipment Company, for tax for 1895,	9 50

Digitized by Google

July	1.	By Suburban Real Estate Exchange Company, for tax for 1895,	$8 50
		Port Johnson Towing Company, for tax for 1895,	8 50
		South Easton Wire Nail Company, for tax for 1895,	8 00
		Sharp & Alleman Law Company, for tax for 1895,	7 00
		Magnolia Villa Land and Improvement Company of New Jersey, for tax for 1895,	7 00
		Hoboken Printing and Publishing Company, for tax for 1895,	6 00
		Summit School Company, for tax for 1895,	6 00
		Turnpike Company, of Middletown, for tax for 1895,	5 60
		Pennsylvania Sanitary Sewerage Company, for tax for 1895,	5 00
		Klostermann Brothers Company, for tax for 1895,	5 00
		Oasis Nursery Company, for tax for 1895,	5 00
		William Wall's Sons Rope Company, for tax for 1895,	5 00
		Traun Building Company, for tax for 1895,	5 20
		Liberty Rubber Shoe Company, for tax for 1895,	5 00
		Forest Association, for tax for 1895,	4 30
		Keystone Roofing and Paving Company, for tax for 1895,	4 21
		Underwriters' Protective Association, for tax for 1895,	4 00
		Herold Smelting and Refining Company, for tax for 1895,	3 00
		Conant Manufacturing Company, for tax for 1895,	2 50
		Port Reading Construction Company, for tax for 1895,	2 00
		Suburban Publishing Company, for tax for 1895,	1 60
		Summit Land Company, for tax for 1895,	1 20
		Shaen Manufacturing Company, for tax for 1895,	1 03
		Cross Cut Improvement Company, for tax for 1895,	1 00
		Wm. C. Barker Company, for tax for 1895,	1 00
		Wortendyke Water Company, for tax for 1895,	1 00
		Ridgewood Village Water Company, for tax for 1895,	1 00
		United Towns Improvement Company, for tax for 1895,	1 00
		Tompkins Mountain Land Company, for tax for 1895,	1 00
	2.	North Shore Traction Company, for tax for 1895,	4,050 00
		Mechanical Rubber Company, for tax for 1895,	3,898 00

Digitized by Google

July	2.	By Bay State Gas Company of New Jersey, for tax for 1895,	$3,750 00
		United States Car Company, for tax for 1895,	3,250 00
		Herring-Hall-Marvin Company, for tax for 1895,	3,150 00
		Sharon Estate Company, for tax for 1895,	3,500 00
		Trinidad Asphalt Company, for tax for 1895,	3,070 00
		United States Playing Card Company, for tax for 1895,	3,007 75
		E. S. Higgins Carpet Company, for tax for 1895,	2,000 00
		Railroad Equipment Company, for tax for 1895,	1,500 00
		New York Equipment Trust Company, for tax for 1895,	50 00
		Refrigerating Car Company, for tax for 1895,	5 00
		American Pig Iron Storage Warrant Company, for tax for 1895,	1,500 00
		Allen Paper Car Wheel Company, for tax for 1895,	1,250 00
		Land and River Improvement Company, for tax for 1895,	1,035 10
		C. F. Adams Company, for tax for 1895,	1,000 00
		New Jersey Steamboat Company, for tax for 1895,	1,000 00
		Barney Dumping Boat Company, for tax for 1895,	1,000 00
		Journia & Burnham, for tax for 1895,	1,000 00
		Philadelphia Gas Improvement Company, for tax for 1895,	1,000 00
		Fairbanks Company, for tax for 1895,	1,000 00
		Fairchild Bros. & Foster, for tax for 1895,	750 00
		Van Wagoner & Williams Hardware Company, for tax for 1895	693 35
		Cone Export and Commission Company, for tax for 1895,	650 00
		Trinidad Sugar Company, for tax for 1895,	600 00
		Consolidated S. O. S. Bag Company, for tax for 1895,	533 50
		North River Coal and Wharf Company, for tax for 1895,	500 00
		Curtis Publishing Company, for tax for 1895,	500 00
		Boston and Great Falls Land Company, for tax for 1895,	500 00
		Consolidated Brake Shoe Company, for tax for 1895	500 00
		Jersey City Electric Light Company, for tax for 1895,	406 91
		John Pullman & Company, for tax for 1895,	400 00
		Thomson Meter Company, for tax for 1895,	400 00
		Lilbmann Company, for tax for 1895,	400 00
		West Jersey Ferry Company, for tax for 1895,	360 00

Digitized by Google

July	2.	By American Gas Company, for tax for 1895,	$350 80
		National Metal Edge Box Company, for tax for 1895,	350 00
		Gloucester City Electric Light Company, for tax for 1895,	347 00
		Societys Land Company, for tax for 1895,	300 00
		Union Investment Company, for tax for 1895,	300 00
		Payette Valley Irrigation and Water Power Company, for tax for 1895,	300 00
		Markt & Company (Limited), for tax for 1895,	300 00
		Pettis Dry Goods Company, for tax for 1895,	296 00
		Dill Spool Support Company, for tax for 1895,	290 00
		Philadelphia Barring Machine Company, for tax for 1895	279 50
		Long Branch Water-Supply Company, for tax for 1895,	250 00
		H. Herrmann Manufacturing Company, for tax for 1895,	250 00
		Cross, Austin & Ireland Lumber Company, for tax for 1895,	250 00
		National Investment Company, for tax for 1895,	250 00
		Plainfield Water-Supply Company, for tax for 1895,	250 00
		American Pipe Manufacturing Company, for tax for 1895,	441 60
		Wight & Ditson, for tax for 1895,	250 00
		United States Aerophor Air Moistening and Ventilating Company, for tax for 1895,	250 00
		National Electrical Manufacturing Company, for tax for 1895,	240 00
		Montgomery Auction and Commission Company, for tax for 1895,	227 03
		Heath & Drake Company, for tax for 1895,	210 00
		Union Subway Construction Company, for tax for 1895,	200 00
		Great Falls Street Railway Company, for tax for 1895,	200 00
		Jersey State Institute, for tax for 1895,	200 00
		S. E. Olsen Company, for tax for 1895,	200 00
		Upper Delaware River Transportation Company, for tax for 1895,	200 00
		Postal Telegraph Cable Company, for tax for 1895,	199 36
		Trenton Delaware Bridge Company, for tax for 1895,	198 90
		Boston and Great Falls Electric Light and Power Company, for tax for 1895,	185 70
		Prentiss Clock Improvement Company, for tax for 1895,	179 70
		Short Line Construction Company, for tax for 1895,	176 60
		Parker & Douglass Company, for tax for 1895,	150 00

Digitized by Google

July	2.	By Wallace & Company, for tax for 1895, . .	$150 00
		Grey Bull Cattle Company, for tax for 1895, ...	150 00
		Duvall Metallic Packing Company, for tax for 1895, ...	150 00
		Lester-Shire Manufacturing Company, for tax for 1895, ...	150 00
		Millville Gas Light Company, for tax for 1895, ...	141 78
		Morris County Electric Company, for tax for 1895, ...	130 34
		Woodcliff Land Improvement Company, for tax for 1895, ...	126 00
		Gordon & Dilworth, for tax for 1895, . . .	125 00
		Williams & Cox Company, for tax for 1895, ...	121 00
		H. G. Tombler Grocery Company, for tax for 1895, ...	116 40
		Woodstock Company, for tax for 1895, .	100 00
		Sylvan Mills Company, for tax for 1895, .	15 00
		Chestnut Hill Land Company, for tax for 1895, ...	110 00
		Moctezuma Concentrating Company, for tax for 1895, ...	110 00
		New York and New Jersey Transportation Company, for tax for 1895, ...	100 00
		Trenton Trust and Safe Deposit Company, for tax for 1895, ...	100 00
		Atlantic Safe Deposit and Trust Company, for tax for 1895, ...	100 00
		Robinson Land Company, for tax for 1895,	100 00
		Geo. Barnard & Company, for tax for 1895,	100 00
		Twin City Rapid Transit Company, for tax for 1895, ...	4,556 96
		Welch, Holme & Clark Company, for tax for 1895.	100 00
		Palisade Land Company, of West Hoboken, N. J., for tax for 1895, ...	100 00
		Crescent Sewing Machine Company, for tax for 1895, ...	100 00
		Savings Investment and Trust Company, of East Orange, for tax for 1895, . . .	100 00
		Brooklyn Chair Company, for tax for 1895,	100 00
		Starins City River and Harbor Transportation Company, for tax for 1895, . . .	100 00
		Union Stock Yard Company, for tax for 1893, ...	100 00
		Camden Enterprise Real Estate Company, for tax for 1895, ...	100 00
		Monmouth Trust and Safe Deposit Company, for tax for 1895, ...	100 00
		Oakland Compaay, for tax for 1895, . . .	2 40
		Union Bobbin Company, for tax for 1895,	2 00
		Gas Security and Guaranty Company, for tax for 1895, ...	2 00
		Union Publishing Company, for tax for 1895, ...	2 00
		Sewaren Improvement Company, for tax for 1895, ...	2 00

Digitized by Google

July	2.	By Highland Construction Company, for tax for 1895,	2 00
		Ayraulte Produce Company, for tax for 1895,	1 24
		Merriewold Association, for tax for 1895,	1 20
		Inter-State Company, for tax for 1895,	1 10
		Cranford Casino, for tax for 1895,	1 08
		Record Publishing Company, for tax for 1895,	1 05
		Southern Construction and Improvement Company, for tax for 1895,	1 00
		Westport Granite Company, for tax for 1895,	1 00
		House Owners' Information and Protective Association, for tax for 1895,	1 00
		Accumulator and Motor Company, for tax for 1895,	1 00
		Electro Chemical Company, for tax for 1895,	30
		Consolidated Traction Company, for tax for 1895,	4,500 00
		Newark Passenger Railway Company, for tax for 1895,	4,050 00
		Rapid Transit Street Railway Company of the City of Newark, for tax for 1895,	504 00
		New Jersey Traction Company, for tax for 1895,	500 00
		Jersey City, Harrison and Kearny Railway Company, for tax for 1895,	100 00
		Union Typewriter Company, for tax for 1895,	4,650 75
		North Hudson County Railway Company, for tax for 1895,	1,000 00
		Pavonia Horse Railroad Company, for tax for 1895,	45 00
		Hudson and Bergen Traction Company, for tax for 1895,	25 00
		Ohio and Indiana Pipe Line Company, for tax for 1895,	1,000 00
		Chino Valley Beet Sugar Company, for tax for 1895,	1,000 00
		Oxnard Beet Sugar Company, for tax for 1895,	1,000 00
		Norfolk Beet Sugar Company, for tax for 1895,	1,000 00
		Merchants' Insurance Company of Newark, N. J., for tax for 1895,	887 38
		United Indurated Fibre Company of N. J., for tax for 1895,	757 00
		Pittsburgh Dry Goods Company, for tax for 1895,	600 00
		New Jersey Jockey Club, for tax for 1895,	500 00
		Reed Electric Company, for tax for 1895,	500 00
		South Jersey Traction Company, for tax for 1895,	360 00
		United States Mortar Supply Company, for tax for 1895,	350 00
		Union Debenture Company, for tax for 1895,	300 00

Digitized by Google

July	2.	By Oxnard Company, for tax for 1895, . . .	$300 00
		Permele-Eccleston Lumber Company, for tax for 1895, ...	225 60
		Union Pacific Tea Company, for tax for 1895, ...	212 00
		Amos H. Van Horn (Limited), for tax for 1895, ...	130 00
		Overbrook Land Company, for tax for 1895, ...	120 00
		Magic Introduction Company, for tax for 1895, ...	118 00
		United Collieries Company, for tax for 1895, ...	104 40
		Edison Electric Illuminating Company of New Brunswick, N. J., for tax for 1895,	103 00
		Silk City Safe Deposit and Trust Company, for tax for 1895, ...	100 00
		People's Bank and Trust Company, for tax for 1895, ...	100 00
		Universal Carbonating Company, for tax for 1895, ...	100 00
		Thomas J. Stewart Company, for tax for 1895, ...	100 00
		Syndicate Trading Company, for tax for 1895, ...	100 00
		Richards Company. for tax for 1895, . .	100 00
		Vineland Water Works, for tax for 1895, .	75 00
		Smead & Willis Warming and Ventilating Company, for tax for 1895, ...	66 00
		Nutriment Company, for tax for 1895, . .	61 00
		United States Ammonia Company, for tax for 1895, ...	60 00
		Brooklyn Manor Company, for tax for 1895, ...	53 50
		Woodbine Land and Improvement Company, for tax for 1895, ...	50 00
		Narragansett Milling Company, for tax for 1895, ...	50 00
		Watch Hill Hotel and Cottage Company, for tax for 1895, ...	50 00
		Scudder Lumber Company, for tax for 1895, ...	44 00
		Carbolic Soap Company, for tax for 1895,	42 00
		Guyser's National Carbonic Acid Gas Company, for tax for 1895, ...	40 00
		New Camden Land and Improvement Company, for tax for 1895, ...	90 00
		New Brunswick, Amboy and New York Steamboat Company, for tax for 1895, . .	80 00
		Fayetteville Water, Light and Power Company, for tax for 1895, ...	80 00
		United Electric Improvement Company, for tax for 1895, ...	75 00
		Railway Tunnel and Improvement Company, for tax for 1895, ...	75 00
		Keyport Steamboat Company, for tax for 1895, ...	75 00
		Keyport and New York Transportation Company, for tax for 1895, ...	50 00

Digitized by Google

July	2.	By Camden Thread Company, for tax for 1895,	$75 00
		Brooklyn Union Elevated Railway Advertising Company, for tax for 1895,	75 00
		Engineering Record Company, for tax for 1895,	75 00
		National Envelope Company, for tax for 1895,	75 00
		Walsrode Smokeless Powder Company, for tax for 1895,	74 70
		Millville Electric Light Company, for tax for 1895,	70 20
		Sea View Land Company, for tax for 1895,	66 50
		New Jersey Postal Telegraph Company, for tax for 1895,	65 59
		Sea View Hotel Company, for tax for 1895,	63 00
		Atlantic Starch Works, for tax for 1895,	60 00
		Solomon Manufacturing Company, for tax for 1895,	60 00
		Clayton & Hoff Company, for tax for 1895,	60 00
		Whiffew Lake Lasting Machine Company, for tax for 1895,	60 00
		Vulcan Company, for tax for 1895,	60 00
		Lee Lash Company, for tax for 1895,	59 80
		Inagua Fibre Company, for tax for 1895,	59 20
		U. S. Dynamite and Chemical Company, for tax for 1895,	58 00
		C. E. Wiswall & Company (Incorporated), for tax for 1895,	57 50
		Real Estate Title Company of N. J., for tax for 1895,	55 90
		Pure Rubber Paint Company, for tax for 1895	55 50
		Clark & Company, for tax for 1895,	50 00
		Kirby, Halsted & Chapin Company, for tax for 1895,	50 00
		William R. Pitt, Composite Iron Works, for tax for 1895,	50 00
		W. A. Levering Company, for tax for 1895,	50 00
		Standard Scale Company, for tax for 1895,	50 00
		Perfection Safety Gas Burner Company, for tax for 1895,	50 00
		Foster Pump Works, for tax for 1895,	50 00
		Victoria Company, for tax for 1895,	50 00
		Mobile Saw Mill Company, for tax for 1895,	50 00
		United Refiners Export Oil Company, for tax for 1895,	50 00
		Bridgeport Deoxidized Bronze and Metal Company, for tax for 1895,	50 00
		Franklin Machine Works (Incorporated), for tax for 1895,	50 00
		Superior Lumber Company, for tax for 1895,	50 00
		Lidalia Land and Improvement Company, for tax for 1895	50 00

Digitized by Google

July	2.	By Lambertville Water Power Company, for tax for 1895,	$50 00
		Mount Vernon Land Company of Cape May, for tax for 1895,	48 50
		New York Smelting and Refining Company, for tax for 1895,	48 50
		Gilbert Truss Company, for tax for 1895,	48 00
		Powhatan Manufacturing Company, for tax for 1895,	46 70
		Ocean Villa Land Company of Cape May County, N. J., for tax for 1895.	45 00
		D. P. Morse Property Company, for tax for 1895,	44 00
		Englewood Lyceum Company, for tax for 1895,	39 45
		Phœnix Paper Company (Limited), for tax for 1895,	37 50
		Tallman Toy Company, for tax for 1895,	30 00
		American Lumber Company of the State of New Jersey, for tax for 1895,	30 00
		Anchor Post Company, for tax for 1895,	30 00
		John Norwood Company, for tax for 1895,	30 00
		Jersey Machine Company, for tax for 1895,	28 75
		Goss & Edsall Company, for tax for 1895,	26 00
		Banker Mining and Milling Company, for tax for 1895,	25 00
		Facer Forged Street Car Wheel and Locomotive Wheel Company, for tax for 1895,	25 00
		Krout & File Manufacturing Company, for tax for 1895,	45 20
		Raritan Water Power Company, for tax for 1895,	25 00
		Swenarton & Keiser Company, for tax for 1895,	25 00
		International Investment and Improvement Company, for tax for 1895,	25 00
		Columbia Commercial Asoociation, for tax for 1895,	25 00
		Mitchell-Allen Soap Company, for tax for 1895,	25 00
		Spencer House, for tax for 1895,	25 00
		Platt & Washburn Refining Company, for tax for 1895,	24 00
		L. R. Barnard Chemical Company, for tax for 1895,	23 90
		McLaughlin Bros. Company, for tax for 1895,	21 50
		Ballantine & Van Fleet, Carriage Manufacturing Company, for tax for 1895,	21 10
		Paterson District Telegraph Company, for tax for 1895,	20 00
		Empire Hardware Company, for tax for 1895,	20 00
		Asbury Park Amusement Company, for tax for 1895,	20 00
		V. A. Bertram Company, for tax for 1895,	20 00
		Westfield & Camden Turnpike Company, for tax for 1895,	20 00

Digitized by Google

July	2.	By Way Dyeing and Finishing Company, for tax for 1895,	$20 00
		Riegelsville Delaware Bridge Company, for tax for 1895	18 90
		Wilson Land Company, for tax for 1895,	18 00
		Brooklyn Dial Company, for tax for 1895,	17 50
		Pleasantville and Atlantic City Turnpike or Plank Road Company, for tax for 1895	16 00
		Park View Land Company, for tax for 1895,	16 00
		Newark Coal Company, for tax for 1895,	15 00
		Richards-Beach Company, for tax for 1895,	15 00
		William McShane Company, for tax for 1895,	15 00
		Queen City Cycle Company, for tax for 1895,	15 00
		William Marley Company, for tax for 1895,	15 00
		Seabright Water-Supply Company, for tax for 1895	16 00
		Newark Aerator Company, for tax for 1895,	14 30
		Collingswood Water and Light Company, of Collingswood, N. J., for tax for 1895,	14 10
		South Atlantic City Land Company, for tax for 1895,	13 75
		American Cranberry Trade Company, for tax for 1895,	12 60
		Strait Brothers' Company, for tax for 1895,	12 50
		Saranac Land and Timber Company, for tax for 1895,	12 20
		Wildey Hall Association, for tax for 1895,	12 19
		Somerville and Raritan Telephone Company, for tax for 1895,	12 00
		New Jersey and Wilmington Ferry Company, for tax for 1895,	12 00
		Passaic and Newark Electric Railway Company, for tax for 1895,	12 00
		Salem and Philadelphia Transportation Company, for tax for 1895,	11 08
		Unique Building Association, for tax for 1895,	11 04
		Mason Wrecking Company, for tax for 1895,	11 00
		Coopers' Point Machine and Iron Works, for tax for 1895,	10 50
		Wooley & Baynon Company, for tax for 1895,	10 00
		National Soliciting Company, for tax for 1895,	10 00
		Roworth Manufacturing Company, for tax for 1895,	10 00
		Conklin Brothers' Company, for tax for 1895,	10 00
		St. Lawrence River Skiff, Canoe and Steam Launch Company, for tax for 1895,	10 00
		United Fertilizer Company, for tax for 1895,	10 00

Digitized by Google

July	2.	Meerbott Manufacturing Company, for tax for for 1895,	$10 00
		S. P. Morris Company, for tax for 1895,	10 00
		Pan-American Sewing Machine Company, for tax for 1895,	10 00
		N. J. Bridge Construction Company, for tax for 1895,	10 00
		Sydney Ross Company, for tax for 1895,	10 00
		Linden Company, for tax for 1895,	10 00
		General Agency Company, for tax for 1895,	10 00
		Manalapan and Freehold Turnpike Company for tax for 1895,	8 65
		Glen Ridge Building Association, for tax for 1895,	8 20
		Rockaway Amusement Company, for tax for 1895,	8 00
		Wood Lynne Park Association, for tax for 1895,	7 70
		Brooklyn Trowsers, for tax for 1895,	7 50
		Jamaica Construction Company, for tax for 1895,	7 00
		Washington Butcher Company, for tax for 1895,	7 00
		Oxford Real Estate Improvement Company, for tax for 1895,	6 00
		Pennsylvania Coal Distributing Company, for tax for 1895,	5 75
		John R. Scott Company, for tax for 1895,	5 30
		Gallilee Fishing Association, for tax for 1895,	5 20
		Pacific Beef Company, for tax for 1895,	5 00
		Rib and Stretcher Company, for tax for 1895,	5 00
		Pennsgrove Pier Company,, for tax for 1895,	5 00
		Willits Coal and Lumber Company, for tax for 1895,	5 00
		Ruge Brothers Canning Company, for tax for 1895,	5 00
		Perrine, Gartz & Company, for tax for 1895,	5 00
		Seliger-Toothill Company, for tax for 1895,	5 00
		United States Medicine Company, for tax 1895,	5 00
		Denellen Electric Light Company, for tax for 1895,	4 75
		United Manufacturing Company, of Trenton, N. J., for tax for 1895,	4 70
		Sons of Veterans Building Company, for tax for 1895,	4 51
		West End Bicycle Railway Company, for tax for 1895,	4 70
		South Orange Land Improvement Company, for tax for 1895,	4 50
		Excelsior Oil Company, for tax for 1895,	4 30
		Gulf Commercial Company, for tax for 1895,	4 20

Digitized by Google

July	2.	By New York Supply and Rubber Company, for tax for 1895,	$4 00
		Hudson County Manure Company, for tax for 1895,	4 00
		Riverton Lyceum Association, for tax for 1895,	3 85
		Turnhalle Bau-Fond Gesellschaft, for tax for 1895,	3 54
		Trenton Coupling Company, for tax for 1895,	3 50
		Somers Point Fishing Club, for tax for 1895,	3 40
		Saddle River Hall Association, for tax for 1895,	3 10
		Van Winkle Grain and Produce Company, for tax for 1895,	3 00
		South Side Land and Improvement Company, of Westfield, N. J., for tax for 1895,	3 00
		Rent Security Company, for tax for 1895,	3 00
		Withtacoochee Lumber Company, for tax for 1895,	3 00
		Sandford Clark Company, for tax for 1895,	2 50
		Haddonfield Water Company, for tax for 1895,	40 00
		Moorestown Water Company, for tax for 1895,	40 00
		Pleasant Home Company, for tax for 1895,	30 00
		Goodsell Marble Company, for tax for 1895,	30 00
		Newark Milk and Cream Company, for tax for 1895,	25 00
		Atlantic City Passenger Railroad Company, for tax for 1895,	25 00
		Port Monmouth Steamboat Company, for tax for 1895,	25 00
	3.	George F. Blake Manufacturing Company, for tax for 1895,	2,000 00
		Montclair Water Company, for tax for 1895,	1,000 00
		Reuter & Company, for tax for 1895,	500 00
		West Milford Water Storage Company, for tax for 1895,	500 00
		Sackett & Wilhems Lithographing Company, for tax for 1895,	400 00
		Union Lumber Company, for tax for 1895,	250 87
		Gore Brothers & Hooper Company, for tax for 1895,	200 00
		Thomas Pressed Brick Company, for tax for 1895,	200 00
		New York Belt Packing Company, Annex, for tax for 1895,	200 00
		Schiff-Lewin Company, for tax for 1895,	125 00
		Dunbarton Flax Spinning Company, for tax for 1895,	100 00
		Standard Equipment Company, for tax for 1895,	100 00
		Interior Construction and Improvement Company, for tax for 1895,	100 00

Digitized by Google

July	3.	By Corporation Trust Company of New Jersey, for tax for 1895,	$75 00
		Sea Shore Land Company, for tax for 1895,	72 00
		Rhodes & Chandler, for tax for 1895,	48 50
		Charles Jaques Clock Company, for tax for 1895,	48 00
		Salem Electric Light, Heat and Power Company, for tax for 1895,	42 91
		Minnisink Park Company, for tax for 1895,	41 40
		Petre, Schmidt & Bergmann, for tax for 1895,	36 70
		Wheelmen's Protective Company, for tax for 1895,	34 15
		Seashore Improvement Company, for tax for 1895,	25 00
		Electric Cutter Company, for tax for 1895,	25 00
		Moorestown and Camden Turnpike Company, for tax for 1895,	36 70
		Passaic City Land Company, for tax for 1895,	25 00
		Electrical Engineer, for tax for 1895,	61 00
		Waverly Refining Company, for tax for 1895,	50 00
		Progress Brick Company, for tax for 1895,	24 00
		Beacon Land Company, for tax for 1895,	23 50
		S. H. Berry Hardware Company, for tax for 1895,	22 20
		Beaver Dam Cranberry Company, for tax for 1895,	20 00
		Saddlery Hardware Manufacturing Company, for tax for 1895,	19 00
		Tinton Falls Turnpike Company, for tax for 1895,	17 08
		North Bridgeton Land Company, for tax for 1895,	16 00
		Garrison Sand Company, for tax for 1895,	8 00
		Mount Pleasant Land Association, for tax for 1895,	15 00
		Essex Stables, for tax for 1895,	15 00
		William C. Martin Printing House, for tax for 1895,	15 00
		Butler Bible Work Company, for tax for 1895,	12 00
		Taylorsville Delaware Bridge Company, for tax for 1895,	11 50
		Passaic Land and Building Company, for tax for 1895,	11 50
		Poor's Railroad Manual Company, for tax for 1895,	10 00
		Paramus Land Company, for tax for 1895,	10 00
		Salter Silk Company, for tax for 1895,	10 00
		Penn Slag and Stone Company, for tax for 1895,	10 00
		German Real Estate Company, for tax for 1895,	10 00
		Park Place Commercial Company, for tax for 1895,	10 00

Digitized by Google

July	3.	By Westport Steamboat Company, for tax for 1895,	$10 00
		Excelsior Laundry Company, for tax for 1895,	10 00
		Middletown and Keyport Turnpike Company, for tax for 1895,	8 23
		Irvington Land and Improvement Company, for tax for 1895,	8 20
		Strait-Smith Company, for tax for 1895,	8 10
		Harrison Furniture Company, for tax for 1895,	8 00
		West End Land Improvement Company, for tax for 1895,	8 00
		Standard Publishing Company, for tax for 1895,	7 00
		Rahway Mutual Fire Insurance Company, for tax for 1895,	6 40
		Manahawkin and Long Beach Transportation Company, for tax for 1895,	6 00
		Boston Cut Leather Company, for tax for 1895,	5 10
		Passaic Heights Land Company, for tax for 1895,	5 00
		Equity Land Association, for tax for 1895,	4 00
		New Jersey Fruit Exchange, for tax for 1895,	2 50
		S. A. Haines Company, for tax for 1895,	2 00
		Haddon Heights Water Company, for tax for 1895,	2 00
		Equitable Land Company, for tax for 1895,	1 10
		Teunis Construction Company, for tax for 1895,	1 00
		Van Lengerke & Detmold Company, for tax for 1895,	1 00
		Cummings Cement Company, for tax for 1895,	1 00
		Real Estate and Law Building Company, for tax for 1895,	15 40
		Newark Sand Dredging Company, for tax for 1895,	15 00
		Delaware River Sand Dredging Company, for tax for 1895,	15 00
		Trinidad Bituminous Asphalt Company, for tax for 1895,	10 00
		Trenton Indicator Bolt and Lock Company, for tax for 1895,	9 10
		Savoye Land Company, for tax for 1895,	9 00
		Union Store Company, for tax for 1895,	7 90
		Taylor Flour Company, for tax for 1895,	6 54
		Shiloh Turnpike Company, for tax for 1895,	6 00
		Taylor Provision Company, for tax for 1895,	5 00
		Albany Dental Association, for tax for 1895,	5 00
		Lorraine Water Company, for tax for 1895,	2 90
		H. P. Binswanger Company, for tax for 1895,	1 00
		Parlor Oil Company, for tax for 1895,	1 00

Digitized by Google

July	8.	By Worcester Traction Company, for tax for 1895,	$4,000 00
		Coombs, Crosby & Eddy Company, for tax for 1895,	1,044 00
		C. B. Cottrell & Sons' Company, for tax for 1895,	800 00
		Atlantic City Gas and Water Company, for tax for 1895,	714 78
		Florida West Coast Improvement Company, for tax for 1895,	300 00
		United Street Railway Advertising Company, for tax for 1895,	199 80
		Cogswell & Boulter Company, for tax for 1895,	186 00
		Mills Wool & Leather Company, for tax for 1895,	100 00
		William Demuth & Company, for tax for 1895,	100 00
		Consumers' Gas Company of Woodbury, N. J., for tax for 1895,	96 27
		Woodbury Electric Light and Power Company, for tax for 1895,	19 26
		Wyoming Oil Company, for tax for 1895,	90 00
		Surface Car Advertising Company, for tax for 1895	75 00
		People's Furniture Company, for tax for 1895,	57 90
		Conley Open Hearth Steel Furnace Company, for tax for 1895,	56 70
		Union Cranberry Company, for tax for 1895,	50 00
		Newark Tanning Company, for tax for 1895,	37 50
		Phillipsburg Horse Car Railroad Company, for tax for 1895,	30 00
		Edison Phonograph Company, for tax for 1895,	30 00
		Mitchell Bissell Company, for tax for 1895,	25 00
		Courier Company, for tax for 1895,	22 00
		Union Transportation Company, for tax for 1895,	20 25
		Squirrel Inn Company, for tax for 1895,	20 00
		Rural Land Improvement Company, for tax for 1895,	20 00
		Franklin Fountain Pen Company, for tax for 1895,	20 00
		R. M. Gilmour Manufacturing Company, for tax for 1895,	15 45
		Hackensack Hall Association, for tax for 1895	15 00
		Hanks Dental Association, for tax for 1895,	10 00
		N. J Car Storage and Repair Company, for tax for 1895,	7 75
		Santa Fe Plantation and Sugar Company, for tax for 1895,	2 00
		Lackawanna Live Stock Express Company, for tax for 1895,	2 00
		Tolleston Land Company, for tax for 1895,	2 00

Digitized by Google

July	8.	By Tennessee River Iron Company, for tax for 1895,	$1 00
		United Development Company, for tax for 1895,	1 00
		Orvil Stone Crushing Company, for tax for 1895,	1 53
		East Jersey Water Company, for tax for 1895,	3,000 00
		Elizabethtown Gas Light Company, for tax for 1895,	740 35
		Camden Lighting and Heating Company, for tax for 1895,	542 99
		Saginaw Steel Steamship Company, for tax for 1895,	415 50
		Standard Fire Insurance Company, for tax for 1895,	335 06
		Camden Land and Improvement Company, for tax for 1895,	169 00
		Hartford Steam Boiler Inspection and Insurance Company, for tax for 1895,	373 60
		Collingswood Land Company, for tax for 1895,	150 00
		Trenton Hall and Building Association, for tax for 1895,	100 50
		New Jersey Dry Docks and Transportation Company, for tax for 1895,	100 00
		Byram Cove Land Company, for tax for 1895,	100 00
		Old Colony Land Company, for tax for 1895,	75 00
		National Fire and Marine Insurance Company of Elizabeth, for tax for 1895,	71 91
		Scottish Land and Improvement Company, for tax for 1895,	67 90
		Dover Electric Light Company, for tax for 1895,	62 86
		Raritan Electric Light and Power Company, for tax for 1895,	62 66
		Real Estate Investment Company, for tax for 1895,	52 72
		Wilcox Specific Medicine Company, for tax for 1895,	50 00
		Railway Equipment and Publication Company, for tax for 1895,	50 00
		Terre Haute and Peoria Construction Company, for tax for 1895,	50 00
		Oil, Paint and Drug Publishing Company, for tax for 1895,	50 00
		London Coal and Iron Company, for tax for 1895,	50 00
		Progress Steamship Company, for tax for 1895,	50 00
		Garden and Forest Publishing Company, for tax for 1895,	50 00
		C. H. O'Neill Company, for tax for 1895,	48 00
		Trenton Flint and Spar Company, for tax for 1895,	48 00
		Halsey Island Land Company, for tax for 1895,	47 25

Digitized by Google

July	8.	By Ball & Company, for tax for 1895, ...	$30 00
		Bettlewood Land Company, for tax for 1895, ...	29 00
		Druggist's Circular, for tax for 1895, . .	25 00
		Napier Chemical Company, for tax for 1895, ...	25 00
		Franklin Loan and Improvement Company, for tax for 1895	25 00
		Sherman Outfitting Company, for tax for 1895, ...	25 00
		Millville Water Company, for tax for 1895,	20 00
		Painters' Magazine, for tax for 1895, . . .	20 00
		Elizabeth Nursery Company, for tax for 1895, ...	13 40
		Long Beach City Land Company, for tax for 1895.	10 00
		Washington Lighting Company, for tax for 1895, ...	10 00
		Washington Park Amusement and Land Company, for tax for 1895, ...	10 00
		Laurel Springs Land and Improvement Company, for tax for 1895, ...	5 00
		Laurel Springs Land Company, for tax for 1895, ...	1 50
		Cold Springs Land Company, for tax for 1895, ...	10 00
		Williams & Andress Company, for tax for 1895, ...	9 50
		Trenton and Ewing Turnpike Company, for tax for 1895, ...	9 10
		Freie Presse Printing Association, for tax for 1895, ...	7 68
		Livingston Middleditch Company, for tax for 1895.	7 50
		Prince & Kinkle Iron Works for tax for 1895, ...	7 50
		Universal Paper Bag Company, for tax for 1895.	6 00
		National Brush Company, for tax for 1895,	5 00
		Orange Stables, for tax for 1895, ...	5 00
		Moy Pharmacy Company, for tax for 1895,	4 50
		Heat, Light and Power Company of New Jersey, for tax for 1895, ...	3 40
		New Jersey Bottlers' Protective Association. for tax for 1895, ...	3 00
		Coal Oil Johnny Soap Company, for tax for 1895, ...	2 00
		United States Sulphate Company, for tax for 1895, ...	2 00
		Wheeling, Lake Erie and Pittsburgh Coal Company, for tax for 1895, ...	1 00
		Patrons' Hall Association, for tax and interest for 1895, ...	2 60
		Fairmount Park Transportation Company, for tax for 1895, ...	2,000 00
		Cafe Savarin Company, for tax for 1895, .	100 00
		Hoffman Lubricating Oil Company, for tax for 1895, ...	30 00

Digitized by Google

July	9.	Pleasant River Granite Company, for tax for 1895,	$178 00
		C. H. Venner Company, for tax for 1895,	155 00
		San Jaun Chief Mining Company, for tax for 1895,	150 00
		Trenton and New Brunswick Turnpike Company, for tax for 1895,	120 00
		Commonwealth Ground Rent Company, for tax for 1895,	118 30
		Saners Lumber Company, for tax for 1895,	100 00
		Charles Roome Parmele Company, for tax for 1895,	80 80
		North Hudson Land Company, for tax for 1895,	71 50
		A. Hubbard Lumber Company, for tax for 1895,	65 00
		J. G Syms Land Company, for tax for 1895,	60 12
		Mineral Point Mining and Reduction Company, for tax for 1895,	56 50
		Robertson Art Tile Company, for tax for 1895,	49 80
		Inter-State Casualty Company, for tax for 1895,	46 58
		Frick & Lindsay Company, for tax for 1895,	45 00
		Glorieta Cattle Company, for tax for 1895,	30 00
		Princeton and Kingston Branch Turnpike Company, for tax for 1895,	15 00
		Sussex Electric Light, Water and Power Company, for tax for 1895,	12 85
		North Passaic Land Company, for tax for 1895,	12 06
		Little Gem Manufacturing Company, for tax for 1895,	9 30
		Bogata Water and Light Company, for tax for 1895,	5 60
		Oram Company, for tax for 1895,	5 00
		Passaic Bridge Building Association, for tax for 1895,	4 00
		Consumers' Meat Company, for tax for 1895,	2 70
		Bismarck Metallic Bung Company, for tax for 1895	2 50
		Woodbridge Sewerage Company, for tax for 1895,	2 20
		Foote & Savage Company, for tax for 1895,	2 00
		New Jersey Farmers' Exchange, for tax for 1895,	1 42
		New York Ship-Building and Engine Company, for tax for 1895,	1 00
		Jefferson Company, for tax for 1895,	1 00
	11.	Rhode Island Perkins Horse-Shoe Company, for tax for 1895,	2,750 00
		American Glucose Company, for tax for 1895,	1,342 50
		Industrial Improvement Company, for tax for 1895,	1,000 00

Digitized by Google

July	11.	By Essex County Electric Company, for tax for 1895,	$402 97
		Wilcox & Gibbs Guano Company, for tax for 1895,	380 00
		Elizabethtown Water Company, for tax for 1895,	245 38
		American Exploitation Company, for tax for 1895,	125 00
		Standard Life and Accident Insurance Company, for tax for 1895	102 64
		Ammonal Chemical Company, for tax for 1895,	100 00
		Masonic Temple Association of Camden, N. J., for tax for 1895,	78 70
		Tolchester Steamboat Company, for tax for 1895,	67 00
		Regina Music-Box Company, for tax for 1895,	60 00
		Mount Holly Electric Light and Power Company, for tax for 1895,	48 48
		London Guaranty and Accident Company, for tax for 1895,	43 73
		Standard Sash and Door Company, for tax for 1895,	30 00
		Shinnecock Land Company, for tax for 1895,	20 00
		Alpine Land Company, for tax for 1895,	16 00
		United States Watch Registering Company, for tax for 1895,	10 00
		East Brunswick and New Brunswick Turnpike Company, for tax for 1895,	10 00
		News Printing Company, for tax for 1895,	10 00
		Baker Brothers' Company, for tax for 1895,	10 00
		Denmark Water Company, for tax for 1895,	10 00
		Sherwood Land and Improvement Company, for tax for 1895,	4 60
		New Gretna Town Hall Company, for tax for 1895,	2 57
		Great Eastern Casualty and Indemnity Company, for tax for 1895,	2 10
		Union Realty Company, for tax for 1895,	1 00
		Whipple Railway Tie Company, for tax for 1895,	1 00
		Michall Specialty Company, for tax for 1895,	38
		Atlantic County Agricultural and Horticultural Association, for tax and interest for 1895,	3 63
		Stockton Water Company, for tax for 1895,	96 00
	16.	North American Company, for tax for 1895,	5,750 00
		Gloucester Ferry Company, for tax for 1895,	350 00
		Delaware River Ferry Company, for tax for 1895,	100 00

Digitized by Google

July	16.	By Central Trust Company, for tax for 1895,	$100 00
		C. G. Mayer Ice Machine Company, for tax for 1895,	37 70
		Bordentown Reservoir and Water Company, for tax for 1895,	29 15
		Joseph M. Smith Company, for tax for 1895,	25 00
		Neptune Amusement Company, for tax for 1895,	25 00
		Sprenger Brewing Company, for tax for 1895,	20 00
		Warren, Balderston Company, for tax for 1895,	20 00
		New York Steam Fitting Company, for tax for 1895,	18 00
		Mexican Mining and Investment Company, for tax for 1895,	10 00
		Park Building Company, for tax for 1895,	4 40
		Midland Park Building Association, for tax for 1895,	2 78
		Reliance Trust Company, for tax and interest for 1895,	20 50
		Doehring Fireproof Construction Company, for tax for 1895,	100 00
		Lancaster Railway Construction Company, for tax for 1895,	53 60
		Dr J. Parker Pray Company, for tax for 1895,	25 00
		Singer Manufacturing Company, for tax for 1895,	4,210 00
		Vermont Scale Company, for tax for 1895,	200 00
		Pass Mining Company, for tax for 1895,	100 00
		Farmers' Dairy Despatch, for tax for 1895,	97 00
		Anderson Lumber Company, for tax for 1895,	51 50
		American District Telegraph Company of Jersey City, N. J., for tax for 1895,	50 00
		Spence-Grant Manufacturing Company, for tax for 1895,	50 00
		"Boston," for tax for 1895,	50 00
		Press Printing and Publishing Company, for tax for 1895,	42 20
		Howard, Farwell & Company, for tax for 1895,	41 00
		Kenvile Lumber and Coal Company, for tax for 1895,	30 00
		Orange Athletic Club, for tax for 1895,	25 20
		West Side Knitting Mill Company, for tax for 1895,	25 00
		New York Package Handle Company, for tax for 1895,	12 50
		Boston Jewelry Company, for tax for 1895,	10 00
		P B. Fairchild Company, for tax for 1895,	8 00
		Rumpler Baking Company, for tax for 1895,	5 00
		Asbury Park Athletic Association, for tax for 1895,	1 10
		Dewey Electric Signal Company, for tax and interest for 1895,	54 97

Digitized by Google

July	16.	By Suburban Traction Company, for tax for 1895,	$1,500 00
		Henry M. Peyser & Company, for tax for 1895,	200 00
		Elizabethport and New York Ferry Company, for tax for 1895,	147 50
		Peoples Light and Power Company, for tax for 1895,	100 00
		Tegen & Weibke Company, for tax for 1895,	60 00
		Columbia Delaware Bridge Company, for tax for 1895,	37 75
		Crystaline Salt Company, for tax for 1895,	25 00
		Waldrick Coal and Lumber Company, for tax for 1895,	10 00
		Star Land and Building Company, for tax for 1895,	10 00
		Sea Isle City Improvement Company, for tax for 1895,	9 96
		Sea Isle City Turnpike Company, for tax for 1895,	6 05
		Waldrick Improvement Company, for tax for 1895,	6 00
		Ocean Front Improvement Company, for tax for 1895,	20 85
		Montclair Land and Investment Company, for tax and interest for 1895,	8 58
		Advocate Publishing Company, for tax for 1895,	2 32
		Restauradora Mining and Milling Company, for tax and interest for 1892,	544 00
		Eagle Rock Hotel Company (Re-assessed), for tax and interest for 1892,	6 75
		Eagle Rock Hotel Company (Re-assessed), for tax and interest for 1893,	11 68
		Enterprise Mining Company, for tax and interest for 1894,	2,775 00
		Lyons & Campbell Ranch and Cattle Company, for tax and interest for 1894,	990 00
		Atlantic Construction Company, for tax and interest for 1894,	610 22
		Saratoga Natural Carbonic Acid Gas Company, for tax and interest for 1894,	277 50
		Spring Lake and Sea Girt Company (Re-assessed), for tax and interest for 1894,	195 58
		Thomas J. Stewart & Company (Re-assessed), for tax and interest for 1894,	112 00
		Boston Dip Mining Company, for tax and interest for 1894,	111 00
		West End and Long Branch Railway Company, for tax and interest for 1894,	107 89
		Eagle Rock Hotel Company (Re-assessed), for tax and interest for 1894,	60 60
		Brooklyn Manor Company, for tax and interest for 1894,	55 50
		International Oyster Company, for tax and interest for 1894,	55 00
		Eatontown and Long Branch Turnpike Company, for tax and interest for 1894,	27 75

Digitized by Google

July	16.	By Seabright Land and Construction Company, for tax and interest for 1894, . .	$27 50
		Morristown Coal Company, for tax and interest for 1894, ...	24 64
		Jersey Lily Mining Company, for tax and interest for 1894, ...	24 30
		New York and European Investment and Trust Company (Re-assessed), for tax and interest for 1894, ...	6 66
		Broadbent Manufacturing Company, for tax on account for 1894, ...	100 00
		John P. Stockton, Attorney-General, for costs collected from sundry delinquent miscellaneous corporations for 1892, 1893 and 1894, ...	38 70
	18.	Lamb Manufacturing Company, for tax for 1895, ...	500 00
		Hickman Manufacturing Company, for tax for 1895, ...	50 00
		Rock Plaster Company, of Providence, for tax for 1895, ...	25 25
		W. F. Cramer Shoe Company, for tax for 1895, ...	17 00
		Saddle River Water Power and Land Company, for tax for 1895, ...	16 00
		Oxford Hotel Company. for tax for 1895,	15 00
		Summit Casino, for tax for 1895, ...	12 70
		Bogart Heights Land Company, for tax for 1895, ...	11 50
		Cotton Oil Product Company, for tax for 1895, ...	10 00
		Leonia Lyceum Association, for tax for 1895, ...	2 56
		San Domingo Finance Company of New York, for tax for 1895, ...	1 00
		Company of the Central Dominican Railway, for tax for 1895, ...	1 00
		West Jersey Construction Company, for tax for 1895, ...	1 00
		Randolph Coke and Coal Company, for tax for 1895, ...	500 00
		Normandale Lumber Company, for tax for 1895, ...	150 00
		H. F. Taintor Manufacturing Company, for tax for 1895, ...	150 00
		Wells & Newton Company, for tax for 1895, ...	122 00
		Easton Granite Company, for tax for 1895,	30 00
		E. S. Belknap Manufacturing Company, for tax for 1895, ...	25 00
		Edison Illuminating Company of Easton, Pa., for tax for 1895, ...	24 79
		Daily Union Printing Company, for tax for 1895, ...	21 00
		Jenkins Buck & Company, for tax for 1895,	18 00
		Raritan Woollen Mills Co-operative Association, for tax for 1895, ...	6 57
		Cinnaminson Electric Light, Power and Heating Company, of Riverton, N. J., for tax for 1895, ...	16 34

Digitized by Google

July	23.	By American Soda Fountain Company, for tax for 1895,	$3,375 00
		Lycoming Improvement Company, for tax for 1895,	864 28
		Brewer Pottery Company, for tax for 1895,	173 60
		Atlantic Electric Light and Power Company, for tax for 1895,	174 50
		J. & J Eager Company, for tax for 1895,	125 00
		Carrabella Land and Lumber Company, for tax for 1895,	120 00
		Walker-Gordon Laboratory Company, for tax for 1895,	100 00
		Electric Light Company of Atlantic City, New Jersey, for tax for 1895,	82 00
		Pleasantville Land Company, for tax for 1895,	60 00
		Merchantville Light, Heat and Power Company, for tax for 1895,	50 29
		Skabcura Dip Company, for tax for 1895,	50 50
		Villa Park Improvement Company, for tax for 1895,	50 00
		Monmouth Ice Company, for tax for 1895,	37 70
		Long Island Automatic Machine Company, for tax for 1895,	25 00
		Parsons & Greene Company, for tax for 1895,	20 00
		Florida Grove Company, for tax for 1895,	15 00
		Holmdel and Keyport Turnpike Company, for tax for 1895,	15 00
		Boulevard Land Company, for tax for 1895,	12 00
		Crystal Sand Company, for tax for 1895,	7 00
		Glassborough Hall Association, for tax for 1895,	7 00
		Utility Manufacturing Company, for tax for 1895,	4 50
		South Orange Heights Water Company, for tax for 1895	1 50
		Silica Portland Cement Company, for tax for 1895,	200 00
		George I. Roberts & Bros. (Incorporated), for tax for 1895,	50 00
		American Prospecting and Mining Company, for tax for 1895,	15 00
		Lees Manufacturing Company, for tax for 1895,	1 40
		Pitchfork Cattle Company, for tax and interest for 1895,	151 50
		Pneumatic Press Company, for tax and interest for 1895,	101 00
		Mosley Zinc Company, for tax for 1895,	50 00
	26.	Avon-by-the-Sea Land and Improvement Company, for tax for 1895,	300 00
		E. P. Backus Lumber Company, for tax for 1895,	99 00
		Security Pneumatic Tire Company, for tax for 1895,	50 00
		Trenton Co-operative Society, for tax for 1895,	13 39

Digitized by Google

July	26.	By Long Branch District Telegraph and Messenger Company, for tax for 1895. . . .	$7 50
		Camden Construction Company, for tax for 1895, ...	1 00
		Stoltzenberg Company, for tax for 1895, .	130 00
		People's Store Company, for tax for 1895,	125 00
		Wallace Muller & Company (Limited), for tax for 1895, ...	100 00
		Feltville Water Company, for tax for 1895,	10 00
		New London Steam Woolen Mill Company, for tax for 1895, ...	40 00
		Red Star Live Stock Investment Company, for tax for 1895, ...	18 68
		Farragut Hall Association, for tax for 1895, ...	1 36
		Chatauqua Mining Company, for tax for 1895.	101 00
	30.	American Sugar Refining Company, for tax for 1895, ...	7,446 80
		Newark and South Orange Railway Company, for tax for 1895, ...	1,500 00
		Standard Coupler Company, for tax for 1895, ...	1,459 50
		F. W. Devoe & C. T. Raynolds Company, for tax for 1895, ...	600 00
		American Lasting Machine Company, for tax for 1895, ...	200 00
		Camden Real Estate Company, for tax for 1895, ...	200 00
		Golden Spring Hook and Eye Company, for tax for 1895, ...	150 00
		Gregory Furnace Company, for tax for 1895, ...	150 00
		Delahunty Dyeing Machine Company, for tax for 1895, ...	105 60
		Aikin Lambert Jewelry Company, for tax for 1895, ...	100 00
		Aikin Lambert Company, for tax for 1895,	100 00
		Lafayette Investment Company, for tax for 1895, ...	75 00
		Knickerbocker Ice Company, for tax for 1895, ...	60 00
		Wildwood Beach Improvement Company, for tax for 1895, ...	60 00
		Trenton City Bridge Company, for tax for 1895, ...	46 00
		Tuckerton and Long Beach Building Land and Improvement Company, for tax for 1895, ...	42 90
		Newark Masonic Temple Association, for tax for 1895, ...	36 86
		William H. Baker Store Company, for tax for 1895, ...	32 00
		Sunlight Oil and Gasoline Company, for tax for 1895, ...	29 75
		Gill Engraving Company, for tax for 1895,	28 00
		Farrington & Runyon Company, for tax for 1895, ...	26 00

Digitized by Google

July	30.	By Leuly Real Estate Company, for tax for 1895,	$25 20
		Eagle Silk Company, for tax for 1895,	25 00
		East-Side Land Company, for tax for 1895,	23 00
		J. P. Donlevy Company, for tax for 1895,	20 00
		Hypoluxo Beach, for tax for 1895,	20 00
		Irvington Water Company, for tax for 1895,	15 00
		American Decalcomania Company, for tax for 1895,	13 28
		J. C. Travis Company, for tax for 1895,	12 00
		Leland Hotel Company, for tax for 1895,	12 00
		Girard Iron and Metal Company, for tax for 1895,	10 00
		Blanchard & Hager Company, for tax for 1895,	10 00
		Valley Grain Company, for tax for 1895,	10 00
		Freehold and Howell Plank Road Company, for tax for 1895,	6 93
		Georges A. Glaenzer & Company, for tax for 1895,	6 30
		Elberon Hotel Company, for tax for 1895,	4 00
		Building and Improvement Company, of Eatontown, N. J., for tax for 1895,	3 90
		Roselle Land and Improvement Company, for tax for 1895,	3 55
		Bridgeton Sign Company, for tax for 1895,	3 00
		National Embalming College, for tax for 1895,	2 97
		Lawyers' Surety Company, for tax for 1895,	2 75
		New York and Wilkes Barre Coal Company, for tax for 1895,	2 00
		Cortlandt Printing Company, for tax for 1895,	2 00
		Summit Improvement Company, for tax for 1895,	1 70
		Electric Switch and Trolley Company, for tax for 1895,	1 00
		New York Bill Posting Company, for tax for 1895,	1 00
		Buzby Soap Company, for tax for 1895,	3 00
		John N. Leonard Silk Company, for tax and interest for 1895,	126 25
		El Paso Reduction Company, for tax and interest for 1895,	37 87
		Trow Directory, Printing and Book Binding Company, for tax for 1895,	1,500 00
		Lyons & Campbell Ranch and Cattle Company, for tax for 1895,	900 00
		Jay C. Wemple Company, for tax for 1895,	300 00
		Douglas Company, for tax for 1895,	100 00
		Middlesex Knitting Company, for tax for 1895,	90 00
		New York Horse Manure Transportation Company, for tax for 1895,	31 60
		Payne Separator Company, for tax for 1895,	30 00
		Marble Hill Real Estate Company, for tax for 1895,	26 80

Digitized by Google

July	30.	By New Jersey Bolt Machine Company, for tax for 1895,	$25 00
		New Jersey Rink Company, for tax for 1895,	25 00
		Hamilton Land Company, for tax for 1895,	17 65
		Masonic Temple Association of Mt. Holly, for tax for 1895,	12 00
		Garfield Heights Land Company, for tax for 1895,	12 00
		Lariat Manufacturing Company, for tax for 1895,	10 00
		Girard Publishing Company, for tax for 1895,	10 00
		Colored Co-operative Association, for tax for 1895,	3 88
		Perth Amboy Publishing Company, for tax for 1895,	7 60
		Pemberton Township Water Company, for tax for 1895,	7 55
		Brookewood Coal Company, for tax for 1895,	6 00
		Knights of Golden Eagle Hall Association. for tax for 1895,	5 00
		Westfield Athletic Company, for tax for 1895,	4 38
		Noblit Supply Company, for tax for 1895,	1 03
		Irving Company, for tax for 1895,	1 00
		Goodyear Shoe Machinery Company of Canada, for tax and interest for 1895,	227 25
		Eastern Milling Company, for tax and interest for 1895,	44 29
		Rumson Improvement Company, for tax and interest for 1895,	40 40
		North Spring Lake Pavilion Company of N. J., for tax and interest for 1895,	10 10
August	1.	American Type Founders Company, for tax for 1895,	4,200 00
		Paterson Railway Company, for tax for 1895,	1,250 00
		Foster, Paul & Company, for tax for 1895,	200 00
		Warren E. Smith Company, for tax for 1895,	186 10
		Paterson Central Electric Railway Company, for tax for 1895,	150 00
		O. F. Zurn Company, for tax and interest for 1895,	60 60
		Terrace Land Company, for tax for 1895,	15 00
		Carriage Specialty Company, for tax for 1895,	12 50
		Cross Planer Knife Company, for tax for 1895,	12 00
		Crescent Company, for tax for 1895,	9 10
		Supply World Publishing Company, for tax for 1895,	5 00
		Astor Building Company, for tax for 1895,	3 25
		Central Sewer Company of Leonia, for tax for 1895,	2 07
		Empire Stock Exchange, for tax for 1895,	91

Digitized by Google

August	1.	By United Traction and Electric Company, for tax for 1895,	$4,150 00
		Newark Electric Light and Power Company, for tax for 1895,	2,198 74
		Hinckley Brake Company, for tax and interest for 1895,	63 60
		Boston Couch Bed Company, for tax and interest for 1895,	0 40
		Alexander Dye Works, for tax and interest for 1895,	50 00
		Standard Railroad Equipment Company, for tax and interest for 1895,	39 30
		Lake Dow Improvement Company, for tax and interest for 1895,	17 45
		Northern Water Company of New Jersey, for tax and interest for 1895,	10 00
		West Side Construction Company, for tax and interest for 1895,	3,030 00
		North Jersey Street Railway Company, for tax and interest for 1895,	52 52
		Belmont Land Association, for tax and interest for 1895,	30 30
		Leslie E. Keeley Institute, of New Jersey, for tax and interest for 1895,	10 10
		Philadelphia Investment and Brokerage Company, for tax and interest for 1895,	1 01
	7.	Duluth Superior Traction Company, for tax for 1895,	2,000 00
		Tytus Gardner Paper and Manufacturing Company, for tax for 1895,	1,000 00
		Rock City Falls Paper Company, for tax for 1895,	250 00
		Sea Shore Electric Railway Company, for tax for 1895,	200 00
		Inter-State Coupler Company, for tax for 1895,	200 00
		Wright's Health Underwear Company, for tax for 1895,	120 00
		South Orange and Maplewood Street Railway Company, for tax for 1895,	100 00
		Interior Telephone Company, for tax for 1895,	62 50
		Weronah Water Company, for tax for 1895,	13 30
		New Jersey Oil Company, for tax and interest for 1895,	44 04
		Plainfield Gas and Electric Company, for tax for 1895,	323 27
		Plainfield Gas Light Company, for tax for 1895,	150 00
		New Jersey Ice Company, for tax for 1895,	196 60
		Englewood Sewerage Company, for tax for 1895,	50 00
		United States Collecting Company, for tax for 1895,	32 60
		Progressive Product Company, for tax for 1895,	21 00
		R. C. Boice Company, for tax for 1895,	18 00

Digitized by Google

August	7.	By Stratford Home Building and Lumber Company, for tax for 1895, ...	$5 00
		American Dash Company, for tax for 1895,	5 00
		Cole Land Company, for tax for 1895, . .	5 00
		Nassau Land and Improvement Company, for tax for 1895, ...	3 75
		Haddonfield and Camden Turnpike Company, for tax and interest for 1895, . .	20 20
		International Rock Plaster Company, for tax and interest for 1895, ...	102 00
		West Side Park Land Company, for tax and interest for 1895, ...	62 42
		Eldridge Bicycle Company, for tax and interest for 1895, ...	25 30
		Whippanong Hall Association, for tax for 1895, ...	1 70
		German Valley Granite Company, for tax for 1895, ...	1 20
		New Jersey Title and Abstract Company, for tax and interest for 1895, ...	25 60
		George C. Crane Company, for tax and interest for 1895, ...	11 32
		Masonic Hall Association (Trenton), for tax for 1895, ...	98 95
		North Point Land Company, for tax for 1895, ...	15 00
		International Board of Health Journal Company, for tax for 1895, ...	10 00
		Chambersburg Liederkranz Hall Association, for tax for 1895, ...	7 50
		Clinton Mining Company, for tax for 1895,	1 30
		John A. Riley & Sloan Company, for tax and interest for 1895, ...	101 00
		G. Q. Hammell Company, for tax and interest for 1895, ...	14 14
		Mount Holly and Moorestown Turnpike Company, for tax and interest for 1895,	11 60
		Gem Manufacturing Company, for tax and interest for 1895, ...	20 20
		Pingray School, for tax and interest for 1895, ...	14 65
		Roworth Manufacturing Company, for tax for 1895, ...	5 00
		Goodridge Company, for tax for 1895, . .	114 00
		Mortimer L. Williams Company, for tax for 1895, ...	5 00
		East Side Land, Building and Improvement Company, for tax for 1895, . . .	2 50
		Highland Beach Improvement Company, for tax and interest for 1895, ...	33 12
		Buffalo Bill's Wild West Show, for tax for 1895, ...	12 00
		New England Street Railway Company,	1,091 66
	13.	Thornbury Stone Quarrying and Crushing Company, for tax for 1895, ...	24 00
		Hillside Land Company of Passaic, for tax for 1895, ...	12 00
		K. K. Medicine Company, for tax for 1895,	3 00
		Harris & Company, for tax for 1895, . .	2 50

Digitized by Google

August	13.	By Susquehanna Cement Company, for tax for 1895,	$1 00
		Pneumatic Fire Alarm Telegraph Company of New York, for tax and interest for 1895,	171 85
		West End Improvement Company of Rutherford, N. J., for tax and interest for 1895,	1 69
		Boston Negotiating and Securities Company, for tax and interest for 1895,	79 10
		Stock Transfer Loan and Trust Company, for tax and interest for 1895,	25 25
		National Folding-Box and Paper Company, for tax for 1895,	1,250 00
		Empire State Phosphate Company, for tax for 1895,	125 00
	15.	Bunnell & Eno Investment Company, for tax for 1895,	330 00
		Consumers' Coal and Ice Company, for tax for 1895,	150 00
		Oberon Land Company, for tax for 1895,	80 00
		Assanpink Rubber Company, for tax for 1895,	60 00
		George W. Conk Company, for tax for 1895,	20 00
		Childwold Park Hotel Company, for tax and interest for 1895,	304 50
		Rocky Hill Quarry Company, for tax for 1895,	25 20
	20.	Delaware and Atlantic Telegraph and Telephone Company, for tax for 1895,	1,673 27
		United States Capsule Company, for tax for 1895,	128 50
		Peerless Boiler and Manufacturing Company, for tax for 1895,	100 00
		Bassett Jewelry Company, for tax for 1895,	50 00
		International News Ticker Company, for tax for 1895,	50 00
		Thurlow Burnham Company, for tax for 1895,	31 00
		New Brunswick Land Company, for tax for 1895,	30 20
		Atlantic City Sanatorium and Hospital Association, for tax for 1895,	25 00
		South Jersey Finance Company, for tax for 1895,	20 60
		Standard Feather Company, for tax for 1895,	15 00
		Union Overhall Company, for tax for 1895,	10 00
		Eastmost Land Company, of Long Beach City, for tax for 1895,	10 00
		Somerset County Agricultural Society, for tax for 1895,	7 59
		Florex Company, for tax for 1895,	5 00
		Lake Hopatcong Ice Company, for tax for 1895,	2 20
		Atlantic City Yachtmen's Association, for tax for 1895,	1 08

Digitized by Google

August	20.	By United Building Material Company, for tax for 1895,	$1 00
		Honduras Railroad Company, for tax and interest for 1895,	102 21
		National Advertising Company, for tax and interest for 1895,	2 03
	22.	Standard Cartridge Company, for tax for 1895,	100 00
		Harvey Cedars Beach Company, for tax for 1895,	90 00
		Calculagraph Company, for tax for 1895,	80 70
		Atlantic City Street Railway Company, for tax for 1895,	79 90
		Consolidated Gravel Company, for tax for 1895,	24 00
		Bonnet Thoroughfare Beach Company, for tax for 1895,	10 00
		Eastern Tramway Construction Company, for tax for 1895,	2 00
		Mortgage and Lien Foreclosure Company, for tax for 1895,	1 00
		C. W. Pike Company, for tax and interest for 1895,	101 00
		Central Power Company, for tax and interest for 1895,	37 05
		New Orange Industrial Association, for tax and interest for 1895,	8 41
	27.	Wilbraham Baker Blower Company, for tax for 1895,	100 00
		Stephens & Condit Transportation Company, for tax for 1895,	100 00
		New England Baby Carriage Company, for tax for 1895,	20 00
		Odd Fellows' Building Association (Limited), for tax for 1895,	11 05
		King Confectionery Company, for tax and interest for 1895,	5 00
		Metropolitan Mechanical Riding School Company, for tax and interest for 1895,	57 47
		Schleicher & Sons Piano Company, for tax and interest for 1895,	43 00
		Diamond Spring Water Company, for tax and interest for 1895,	25 50
		Minisink Silk Manufacturing Company, for tax and interest for 1895,	5 50
		New Jersey Steam Heating Company, for tax and interest for 1892,	4 08
		Fairmount Land Company, for tax and interest for 1893,	248 00
		Suburban Traction Company, for tax for 1894,	1,500 00
		Pulverizer Company, for tax and interest for 1894,	222 00
		Palmer & Embury Manufacturing Company, for tax and interest for 1894,	185 13
		M. J. S. Liquid Surfacer Company, for tax and interest for 1894,	111 00
		Calculagraph Company, for tax and interest for 1894,	89 57

Digitized by Google

August	27.	By Old Colony Land Company (Re-assessed), for tax and interest for 1894,	$84 00
		Petersburg Granite Quarrying Company, for tax and interest for 1894,	83 25
		Stewart Manufacturing Company, for tax and interest for 1894.	44 86
		Wingfeld Company, for tax and interest for 1894.	43 79
		Evory Manufacturing Company, for tax and interest for 1894,	28 50
		New Jersey and New York Improvement Company, for tax and interest for 1894,	28 00
		Idaho Antimony Mining Company, for tax and interest for 1894,	27 75
		J. P. Donlevy Company, for tax and interest for 1894.	22 60
		Wm. P. Mockridge Manufacturing Company (Re-assessed), for tax and interest for 1895,	22 60
		Doughty Health Association, for tax and interest for 1894,	11 20
		New Jersey Steam Heating Company, for tax and interest for 1894.	3 92
		Interlaken, Belmar and Spring Lake Water Company, for tax and interest for 1894,	1 12
		John P. Stockton, Attorney-General, for costs collected from sundry delinquent miscellaneous corporations for 1892, 1893 and 1894,	19 80
	29.	Keuffel & Esser Company, for tax for 1895,	118 00
		L. J Wing & Company, for tax for 1895,	50 00
		Rockwell Construction Company, for tax for 1895.	30 00
		Haledon Lake Ice Company, for tax for 1895,	20 00
		Passaic Bridge Land Company, for tax and interest for 1895,	23 97
		Clementon Hall Association, for tax and interest for 1895,	1 36
September	3.	Lamson Consolidated Store Service Company, for tax for 1895,	2,000 00
		Shore Company, for tax for 1895,	22 50
		New Jersey State Agricultural Society, for tax for 1895,	90 00
		Bemis Publishing Company, for tax for 1895,	10 00
		Holt Electric Storage Company, for tax for 1895,	10 00
		Audible Electric Block Signal Company, for tax and interest for 1895,	826 20
		Camden Horse Railroad Company, for tax and interest for 1895,	251 00
		Boonton Iron Mining Company, for tax rnd interest for 1895,	30 60
		Beach Glen Mining Company, for tax and interest for 1895,	10 20
		Maple Shade Land and Improvement Company, for tax and interest for 1895,	25 50

Digitized by Google

September 6.	By Smyth & Munford Contracting Company, for tax for 1895,	$100 00
	Honduras Planting and Trading Company of Honduras, for tax for 1895	77 20
	Princeton Inn Company, for tax for 1895,	63 60
	Princeton Water Company, for tax for 1895,	50 00
	C. F. Gessert Company, for tax for 1895,	40 00
	Burlington and Bristol Steamboat Ferry Company, for tax for 1895,	25 00
10.	New Jersey General Security Company, for tax for 1895,	2,000 00
	Suburban Land Improvement Company, for tax for 1895,	17 50
	Mountain Home Canal and Land Company, for tax and interest for 1895,	6 20
	Hardy Ice Machine Company, for tax for 1895,	5 00
	Morison-Jewell Filtration Company, for tax and interest for 1895,	103 00
	Manhattan Automatic Machine Company, for tax and interest for 1895	86 70
	Interlaken, Belmar and Spring Lake Water Company, for tax and interest for 1895,	1 03
	Bi-Metallic Electric Transmission Company, for tax and interest for 1895,	103 00
	Passaic County Building Association, for tax and interest for 1895,	32 80
	Taylor Gas Producer Company, for tax for 1895,	35 00
	Consumers' Ice Company, for tax for 1895,	17 60
	Outing Publishing Company, for tax for 1895,	10 00
17.	Gallison & Hobron Company, for tax for 1895,	50 00
	Peerless Dress Stay Company, for tax for 1895,	50 00
	Christian Literature Company, for tax for 1895,	49 10
	Lemmermann Villa Site Company, for tax for 1895,	44 80
	United Cottonseed Oil Company, for tax for 1895,	1 95
	Mutual Electric Lighting Company, for tax for 1895,	1 00
	Fyfe Shoe Company, for tax for 1895,	8 10
	Piermont Land Company, for tax for 1895,	12 30
	People's Gas Light Company, of Paterson, for tax for 1895,	185 00
	Standard Box Company, for tax and interest for 1895,	257 50
	H. & V. Publishing Company, for tax and interest for 1895,	51 25
	Elmira Municipal Improvement Company, for tax and interest for 1894,	1,130 00
	Brigantine Company, for tax and interest for 1894,	791 00

Digitized by Google

September	17.	By Wilcox Electric Company, for tax and interest for 1894,	$169 50
		National Water Tube Boiler Company, for tax and interst for 1894,	114 00
		New Jersey Blower Company, for tax and interest for 1894,	106 22
		Newark Lumber Company, for tax and interest for 1894,	67 80
		Tiffany Horse Shoe Company, for tax and interest for 1894, on account,	56 00
		East Orange Improvement Company, for tax and interest for 1894,	47 31
		Sheridan Coal Company, for tax and interest for 1894,	39 94
		Masonic Hall Building Association of the Town of Union, for tax and interest for 1894,	28 50
		Wm. Ramsley Company, for tax and interest for 1894,	16 95
		Lake Grove Water Company, for tax and interest for 1894,	10 26
		Provident Contract Company, for tax and interest for 1894 on account,	50 00
		John P. Stockton, Attorney-General, for costs collected from sundry delinquent miscellaneous corporations for 1894,	23 00
	18.	Congress Hall Hotel Company of Cape May, for tax and interest for 1895,	133 90
	19.	American Publishing House for tax and interest for 1895,	10 30
	24.	New England Brewing Company, for tax for 1895,	1,500 00
		E. P. Fuller House Furnising Company, for tax for 1895,	22 50
		Woodland Amusement Company, for tax for 1895,	20 00
		New Jersey Law Journal Publishing Company, for tax for 1895,	5 00
		American Fluoride Company, for tax and interest for 1895,	61 80
		Newark Home Builder Company, for tax and interest for 1895,	41 41
		New York Insulating Paint Company, for tax and interest for 1895,	39 12
	26.	Marclay & Davies Real Estate Company, for tax for 1895,	55 60
		American Stomatine Company, for tax for 1895,	26 00
		Bordentown Sand Dredging Company, for tax for 1895,	10 08
		A. A. Smith Company, for tax for 1895,	10 00
		Sovereign Land Company, for tax and interest for 1895,	24 72
		Monrovia Park Company, for tax and interest for 1895,	15 45
October	1.	Trenton Passenger Railway Company, Consolidated, for tax for 1895,	1,500 00
		New Jersey Magnetic Concentrating Company, for tax and interest for 1895,	309 00

Digitized by Google

October	1.	By Wilcox Engine Company, for tax and interest for 1895,	$103 00
		New Jersey Gas Improvement Company, for tax for 1895,	100 00
		New Jersey Gas Improvement Company, Lessee of the Mount Holly Gas Light Company, for tax for 1895,	6 10
		Camden, Ellisburg & Marlton Turnpike Company, for tax for 1895,	25 70
		Upson Farming Company, for tax and interest for 1895,	103 00
	3.	New York and New Jersey Ice Lines, for tax for 1895,	300 00
		Excelsior Investment Company, for tax for 1895,	50 20
		F. M. Weiler's Liberty Machine Works, for tax for 1895,	50 00
		Boston Hotel Company, for tax and interest for 1895,	25 50
	8.	Richards & Company, Limited, for tax for 1895,	50 00
		Real Estate Associates of Newark, for tax for 1895,	44 00
		Quaker City Cab Company, for tax and interest for 1895,	95 37
		Litho. Transfer Company, for tax and interest for 1895,	2 06
		Monmouth County Horse Show Association, for tax for 1895,	7 50
		Paterson, Passaic and Rutherford Electric Railway Company, for tax and interest for 1895,	759 55
		Jersey City, Hoboken and Rutherford Electric Railway Company, for tax and interest for 1895,	464 40
		New Jersey Electric Railway Company, for tax and interest for 1895,	2,361 22
	10.	Matheson Live Stock Company, for tax and interest for 1895,	10 40
		Cape May County Fair Association for tax and interest for 1895,	2 06
		Salt Lake and Ogden Gas and Electric Light Company, for tax for 1895,	1,300 00
		Heydrich & Rafflœr Company, for tax for 1895,	165 00
	15.	A. G. Spalding & Brothers, for tax for 1895,	3,033 25
		Carscallen & Cassidy, for tax for 1895,	80 00
		South Amboy Gas Light Company, for tax for 1895,	7 50
		Petrolia Water Works Company, for tax for 1895,	2 80
		New York and Easton Telegraph and Telephone Company, for tax and interest for 1895,	142 80
		Construction Company of New Jersey, for tax and interest for 1895,	27 90
		American Incinerating Company, for tax and interest for 1895,	517 50

Digitized by Google

October	15.	By Stewart Ceramic Company, for tax and interest for 1895	$207 00
		Japan Camphor Company, for tax and interest for 1895,	104 00
		Enterprise Cold Storage Company, for tax and interest for 1895,	45 54
		Almonesson Lake Company, for tax and interest for 1895,	44 20
		E. Alsdorf Company, for tax and interest for tax for 1895,	13 52
		Berry Forwarding Company, for tax and interest for 1895	10 35
		Compass Manufacturing Company, for tax and interest for 1895,	8 28
		Tehnic Electrical Works, for tax and interest for 1895,	7 02
		Oriental Training and Racing Company (Limited), for tax and interest for 1895,	1 30
		Wm. M. Christy's Sons Company, for tax and interest for 1895,	1 04
		Patent Lead Pipe Connection Company, for tax and interest for 1895,	1 04
		Baker Artesian Well Company, for tax and interest for 1895,	1 04
		Church Machinery Company, for tax and interest for 1895,	1 04
		Worthington Pumping Engine Company, for tax for 1895	500 00
		United Dressed Beef Company of New York, for tax for 1895,	300 00
		Peck & Snyder, for tax for 1895,	250 00
		Chester Lumber and Coal Company, for tax for 1895,	75 00
		New Brunswick Coal, Ice and Lumber Company, for tax for 1895,	60 00
		Kempshall Manufacturing Company, for tax for 1895,	40 00
		Automatic Time Dater Company, for tax for 1895,	40 00
		Trenton Hardware Company, for tax for 1895,	30 00
		Rockaway Company, for tax for 1895,	25 00
		Crescent Improvement Company, for tax for 1895,	25 00
		Woodbridge & Turner Engineering Company, for tax for 1895,	24 55
		Sir Richard Arkwright & Company (Limited), for tax for 1895,	15 00
		Delaware River Quarry and Construction Company, for tax for 1895,	13 40
		Beveridge Lumber Company, for tax for 1895,	5 00
		Boston Dental Association, for tax for 1895,	5 00
		Paterson Base Ball and Athletic Association, for tax for 1895,	3 50
		B. F. Taylor Company, for tax for 1895,	1 00
		Cragin Cattle Company, for tax for 1895,	30

Digitized by Google

October	15.	By Maryland Ice Company, for tax and interest for 1891,	$750 00
		New Jersey Medical Attendance Company, for tax and interest for 1893,	12 60
		Forest Springs Company, for tax and interest for 1893,	66 78
		De La Vergne Bottle and Seal Company, for tax and interest for 1894,	575 00
		Bernstein Common Sense Fastener Company, for tax and interest for 1894,	275 00
		Automatic Telephone and Electric Company, for tax and interest for 1894,	216 45
		Ocean City Electric Railroad Company, for tax and interest for 1894,	14 00
		Greenville Coal and Ice Company, for tax and interest for 1894,	114 00
		Lafayette Investment Company, for tax and interest for 1894,	85 50
		Forest Springs Company, for tax and interest for 1894,	60 42
		Halsey Island Land Company, for tax and interest for 1894,	53 86
		Parsons Supply Company, for tax and interest for 1894,	22 80
		Riding Club of Orange (Re-assessed), for tax and interest for 1894,	14 37
		Roseville Watch-Case Company (Re-assessed), for tax and interest for 1894,	1 15
		Ten-Mile Mining Company, for tax for 1895,	40 00
		John P. Stockton, Attorney-General, for costs returned from sundry delinquent miscellaneous corporations, for 1891, 1893 and 1894,	25 65
	17.	Philadelphia Electric Service Company, for tax for 1895,	96 50
		Short Line Improvement Company, for tax for 1895,	45 00
		Franklin Electric Light Company, for tax for 1895,	22 90
		United States Guarantee Company, for tax for 1895,	15 80
		Clinton Chemical Company, for tax for 1895,	13 45
		Samuel E. Burr Hardware Company, for tax for 1895,	10 00
		Oscillating Carousal Company, for tax for 1895,	10 00
		Audubon Land Company, for tax for 1895,	10 00
		Comstock-Hoff Manufacturing Company, for tax for 1895,	10 00
		Santa Crus Falls Association, for tax for 1895,	8 20
		Santo Domingo Central Construction Company, for tax for 1895,	6 00
		United Street Railway Improvement Company, for tax for 1895,	2 00
		Multiform Manufacturing Company, for tax for 1895,	2 00

Digitized by Google

October	17.	By Western Twine Company, for tax and interest for 1895,	$10 40
		Priestman & Company, Incorporated, for tax and interest for 1895,	156 00
		Knitting Mills Trading Company, for tax and interest for 1895,	36 71
		Granbery Manufacturing Company, for tax and interest for 1895,	3 62
		William P. Mockridge Manufacturing Company (Newark Jewelry Company), for tax for 1895,	20 00
		William Clark Company, for tax for 1895,	594 20
		New York Recorder Company, for tax for 1895,	698 00
		South Lakewood Park L. and T. Company, for tax for 1895,	100 00
		International Manufacturing Company, for tax for 1895,	100 00
		Ajax Lead Coating Company, for tax for 1895,	100 00
		Phœnix Gas and Improvement Company, for tax for 1895,	85 50
		Excelsior Fur and Glove Sewing Machine Company, for tax for 1895,	32 50
		Sussex County Condensed Milk and Cream Company, for tax for 1895,	25 00
		C. L. Wright & Company, for tax for 1895,	10 00
		Star Milk Cooler Company, for tax for 1895,	9 80
		Silver Burdett & Company, for tax and interest for 1895,	308 14
		Herbert Booth King & Bro. Publishing Company, for tax and interest for 1895,	219 94
		Gilbert Arnold Land Company, for tax and interest for 1895,	88 27
		West Orange Water Company, for tax and interest for 1895,	85 28
		Multi-Stroke Bill Company, for tax and interest for 1895,	46 20
		Darrach Car Fender Company, for tax and interest for 1895,	44 20
		Binns Patent Band Company, for tax and interest for 1895,	30 75
		Rouse Manufacturing Company, for tax interest for 1895,	25 45
		Electric Light, Power and Water Company, of Sea Isle City, for tax and interest for 1895,	24 07
		D. E. Cleary Company, for tax for 1895,	25 00
		Valentine Lumber Company, for tax for 1895,	10 00
		New Brunswick City Railway Company, for tax and interest for 1895,	104 00
	21.	American Paper Goods Company, for tax for 1895,	250 00
		Wilson Whiting Davis Oiling Company, for tax for 1895,	200 00
		Bronson Supply Company, for tax for 1895,	100 00

Digitized by Google

October	21.	By Hutchinson Manufacturing Company, for tax for 1895,	$97 50
		Clawson Slot Machine Company, for tax for 1895,	75 00
		Preferred Accident Insurance Company, for tax for 1895,	67 72
		Lloyds Plate Glass Insurance Company, for tax for 1895,	66 79
		R. H. H. Steel Laundry, for tax for 1895,	60 00
		Metropolitan Plate Glass Insurance Company, for tax for 1895,	55 48
		Seabright Land and Construction Company, for tax for 1895,	25 00
		Ridgewood Hall and Park Association, for tax for 1895,	13 00
		J. T. Gibbons Grocery Company, for tax for 1895,	5 50
		Warren Wood Working Company, for tax for 1895,	1 68
		Windom Deposit Vault Company, for tax and interest for 1895,	324 72
		Houghton Machine Company, for tax and interest for 1895,	185 44
		Cold Handle Iron Company, for tax and interest for 1895,	51 75
		New Jersey Sewer Pipe and Construction Company, for tax and interest for 1895,	11 55
		C. C. Kraemer Company, for tax and interest for 1895,	10 30
		Irrigated Farm and Fruit Land Company, for tax and interest for 1895,	1 04
		New York and New Jersey Land Company, for tax and interest for 1895,	1 04
		Seabury Gun Company, for tax and interest for 1895,	312 00
		H. W. Hagemann Publishing Company, for tax and interest for 1895,	10 40
		Lumberman's Review Publishing Company, for tax and interest for 1895,	6 24
		Alaska Manufacturing Company, for tax and interest for 1895,	4 14
		Marine Universal Fire Alarm Company, for tax and interest for 1895,	1 04
		Eppens, Smith & Wiemann Company, for tax for 1895,	1,000 00
		United Telegram Company, for tax for 1895,	250 00
		Gay Brothers & Company, for tax for 1895,	100 00
		East Coast Manufacturing Company, for tax for 1895,	95 43
		Schofield Manufacturing Company, for tax for 1895,	80 00
		E. G. Harrington & Company, for tax for 1895,	75 00
		Asbury Park and Belmar Street Railway Company, for tax for 1895,	75 00
		Citizens' Mutual Life Insurance Company of New Jersey, for tax for 1895,	72 92

Digitized by Google

October	21.	By D. M. Crosby & Company, for tax for 1895,	$50 00
		People's Gas Saving Association of New Jersey, for tax for 1895,	36 50
		Sheridan Coal Company, for tax for 1895,	35 35
		Car Journal Publishing Company, for tax for 1895,	30 00
		Morristown Coal Company, for tax for 1895,	22 40
		Stourbridge Glass Company, for tax for 1895,	20 00
		McPherson Furniture and Carpet Company, for tax for 1895,	20 00
		Cape Island Turnpike Company, for tax 1895,	20 00
		Trenton and Allentown Turnpike Company, for tax for 1895,	18 00
		Frigidine Oil Company, for tax for 1895,	15 00
		Guarantee Company of North America, for tax for 1895,	14 45
		New York Copper Manufacturing Company, for tax for 1895,	10 00
		Barnard Engineering Company, for tax for 1895,	10 00
		Sebastian Sommer Piano Company, for tax for 1895,	10 00
		Camden Lime Company, for tax for 1895,	10 00
		National Dairy Feed Company, for tax for 1895,	7 00
		Magnus & Williams Company, for tax for 1895,	1 00
	22.	Celluloid Zapan Company, for tax for 1895,	235 40
		American Grocer Publishing Company, for tax for 1895,	200 00
		Automatic Telephone and Electric Company, for tax for 1895,	195 00
		Inter-State Fair Association, of Trenton, for tax for 1895,	135 00
		Keystone Knitting Machine Manufacturing Company, for tax and interest for 1895,	104 00
		South Jersey Land and Transportation Company, for tax for 1895,	100 00
		Pavonia Ferry Company, for tax for 1895,	100 00
		Bergen County Traction Company, for tax for 1895,	100 00
		Sterling Pook Bindery, for tax for 1895,	25 00
		R. F. Jolly Company, for tax for 1895,	15 00
		Riverside Water Company, for tax for 1895,	12 50
		Homer Brooks Mould Company, for tax for 1895,	10 00
		Richland Improvement Company, for tax for 1895,	4 75
		Somerset Land Company, for tax and interest for 1895,	208 00
		Standard Mahogany Company, for tax and interest for 1895,	62 25

Digitized by Google

October	22.	By Pennsyvania Investors' Company, for tax and interest for 1895,	$42 23
		Standard Livery Company, for tax and interest for 1895,	20 80
		Gem Novelty Company, for tax and interest for 1895,	15 60
		Junior American Mechanics Building Association of Perth Amboy, for tax and interest for 1895,	3 35
	24.	Excelsior Electric Company, of Harrison, New Jersey, for tax for 1895,	172 39
		Consolidated Express Company, for tax for 1895,	264 00
		Runkle, Smith & Company, for tax for 1895,	112 50
		Sanative Refuse Company, for tax for 1895,	100 00
		Somerset Lighting Company, for tax for 1895,	79 87
		Carpenter Enamel Rheostat Company, for tax for 1895,	100 00
		Auker Bouillon Capsule Manufacturing Company, for tax for 1895,	37 00
		Ridgewood Electric Light and Power Company, for tax for 1895,	18 87
		Chemung Valley Condensing Company, for tax for 1895,	15 55
		Fair Lawn Land Improvement Association, for tax for 1895,	12 50
		Belvidere-Houston Narcotic Cure Company, for tax for 1895,	10 00
		Lake Grove Water Company, for tax for 1895,	9 00
		New Jersey Methodist Publishing Company, for tax for 1895,	5 00
		Cape May City Athletic Club, for tax for 1895,	2 27
		Holland Company, for tax for 1895	1 00
		Wagner Brush Manufacturing Company, for tax and interest for 1895,	31 15
		Franz Baeder & Company, for tax and interest for 1895,	8 32
		Conkling Ore Dephosphorizing Company, for interest and tax for 1895,	311 23
		Donally Manufacturing Company, for interest and tax for 1895,	309 00
		Newton & Company, for interest and tax for 1895,	130 00
		Metropolitan Improvement Company, for interest and tax for 1895,	104 00
		New York and Western Coal Company, for tax and interest for 1895,	104 00
		Rutherford Boiling Springs and Carlstadt Electric Company, for interest and tax for 1895,	69 00
		Securities Company, for tax and interest for 1895,	64 90
		City Real Estate Company, for tax and interest for 1895,	62 40

Digitized by Google

October	24.	By American Railroad Improvement Company, for tax and interest for 1895, . .	$54 18
		Pelletreau Lithographing Company, for tax and interest for 1895, ...	52 00
		Fruit Growers' Union and Co-operative Society (Limited), for tax and interest for 1895, ...	27 37
		Mercantile Building Company, for tax and interest for 1895, ...	26 00
		Stratford Lumber Company, for tax and interest for 1895, ...	15 60
		Neolith Paint Company, for tax and interest for 1895, ...	4 77
		Schubert Glee Club of Jersey City, N. J., for tax and interest for 1895, ...	2 10
		H. F. Beebe Company, for tax and interest for 1895, ...	1 04
		Hudson Docking and Terminal Company, for tax and interest for 1895, ...	1 04
		United States Cordage Company, for tax for 1895, ...	5,447 54
		Brown Coupler Company, for tax for 1895,	500 00
		Suburban Electric Company, for tax for 1895, ...	279 60
		Liberty Machine Works, for tax for 1895,	100 00
		North Bangor Slate Company, for tax for 1895.	62 60
		Forrest Lake Club, for tax for 1895, . . .	40 00
		Geneva Construction Company, for tax for 1895, ...	25 00
		Union Casualty and Surety Company, for tax for 1895, ...	21 83
		New Jersey Cranberry Company, for tax for 1895, ...	20 00
		Stoll Blank Book and Stationery Company, for tax for 1895	15 00
		Industrial Development Company, for tax for 1895, ...	3 00
	28.	Carpenter Steel Company, for tax for 1895,	1,462 10
		H. W. Johns Manufacturing Company, for tax for 1895, ...	1,250 00
		Herzog General Electric Company, for tax for 1895, ...	300 00
		Columbia Real Estate Company, for tax for 1895, ...	200 00
		Prospect Point Land Improvement Company, of Lake Hopatcong, N. J., for tax for 1895, ...	125 00
		Nicoll & Roy Company, for tax for 1895,	100 00
		Southwestern Coal Company, for tax for 1895, ...	100 00
		Heat and Odor Extinguisher Company, for tax for 1895, ...	100 00
		La Providencia Mining and Milling Company, of Mexico, for tax for 1895, . . .	95 62
		Connelly Iron Sponge and Governor Company, for tax for 1895, ...	92 20
		Imperial Publishing Company, for tax for 1895, ...	74 15

Digitized by Google

October	28.	By Cutler Electrical and Manufacturing Company, for tax for 1895,	$66 00
		Erie Transfer Company, for tax for 1895,	45 13
		Newton Callender Company, for tax for 1895,	44 60
		Woodford Land Company, for tax for 1895,	40 00
		Merchants' Transportation Company, for tax for 1895,	37 50
		Bertrands Island Club, for tax for 1895,	25 00
		Jamesburg Ice Company, for tax for 1895,	25 00
		Suburban Railway and Electric Company, for tax for 1895,	25 00
		Brock Wrench Manufacturing Company, for tax for 1895,	20 00
		Scenic Railway Company, of Atlantic City, N. J., for tax for 1895,	19 00
		Elizabeth and Plainfield Street Railway Company, for tax for 1895,	14 00
		El Mora Coal Company, for tax for 1895,	10 00
		Opera Glass Supply Company, for tax for 1895,	10 00
		American Opera Glass Supply Company, for tax for 1895,	2 50
		Automatic Machine Company, for tax for 1895,	2 10
		Greenville Coal and Ice Company, for tax for 1895,	1 00
		Yellow Pine Company, for tax and interest for 1895,	2,557 36
		American Cigarette Machine Company, for tax and interest for 1895,	208 00
		Economy Water Tube Boiler Company, for tax and interest for 1895,	104 00
		Mexican Cigarette Machine Company, for tax and interest for 1895,	104 00
		Hartford Mineral Land Development Company, of Hartford, Conn., and Conconelly, Washington, for tax and interest for 1895,	52 45
		Borden and Slater Bill of Fare Company, for tax and interest for 1895,	52 00
		Martha Washington Flour Company, for tax and interest for 1895,	39 77
		Longfield-Bergen Company, for tax and interest for 1895,	34 32
		Homestead Park Company, for tax and interest for 1895,	28 71
		Reliance Shirt Company, for tax and interest for 1895,	52 00
		Actina Company, for tax and interest for 1895,	52 00
		Capitan Mining Company, of Colorado, for tax and interest for 1895,	52 00
		Grant Dry Goods Company, for tax for 1895,	50 00
		Kittredge Company, for tax and interest for 1895,	48 67
		Allen-Foise Manufacturing Company, for tax and interest for 1895,	18 72

Digitized by Google

October	28.	By Hugh Campbell Company, for tax and interest for 1895,	$10 30
		Little Emily Mining Company, for tax and interest for 1895,	1 04
		Arkansas Indian Territory Prospecting and Development Company, for tax and interest for 1895,	1 04
		Standard Cemen Company, for tax for 1895,	1,100 00
		Stilwell-Bierce & Smith-Vail Company, for tax for 1895,	1,000 00
		Lakewood Residence Association, for tax for 1895	75 00
		Ide & Haverstick Company, for tax for 1895,	59 70
		Hackettstown Electric Light Company, for tax for 1895,	56 62
		Dynamo Electric Maintenance Company, for tax for 1895,	44 00
		Ætna Cooperage Company, for tax for 1895,	30 00
		National Registry Company, for tax for 1895,	25 00
		Idaho Antimony Mining Company, for tax for 1895,	25 00
		Bevan Brothers Furniture Company, for tax for 1895,	20 30
		Kensington Company, for tax for 1895,	20 00
		Kensington Land Company, for tax for 1895,	10 00
		Elizabeth Litherage Company, for tax for 1895,	10 00
		Blaucke Company, for tax for 1895,	10 00
		George B. Fry Company, for tax for 1895,	7 25
		Crawford Birrell Company, for tax for 1895,	3 00
		Ridgefield Park Town Hall Company, for tax for 1895,	1 30
		Passaic Gas Light Company, for tax for 1895,	444 69
		A. Klepstein & Company, for tax for 1895,	200 00
		Hammett Mining Company, for tax for 1895,	200 00
		Electric Pipe Bending Company, for tax for 1895,	55 00
		Delaware Hard Vein Slate Company, for tax for 1895,	20 40
		Rock Lock Rosendale Cement Company, for tax for 1895,	20 00
		New Jersey Blower Company, for tax for 1895,	18 80
		Raritan Shoe Manufacturing Company, for tax for 1895,	15 00
		Metropolitan Distilling Company, for tax for 1895,	14 50
		Speer Electric Transit Company, for tax for 1895,	10 00
		T. B. Clark Company, for tax for 1895,	2 50
		Clinton Milk and Cream Company, for tax for 1895,	1 40

Digitized by Google

October	28.	By Roseville Watch Case Company, for tax for 1895,	$1 00
		Marsh Elevator Company, for tax for 1895,	1 00
		National Water Works Investment Company, for tax and interest for 1895,	519 27
		Newark City Ice Company, for tax and interest for 1895,	208 00
		Palmer & Embury Manufacturing Company, for tax and interest for 1895,	171 34
		Swedish-American Engineering and Art Company, for tax and interest for 1895,	104 00
		Esmeraldes Gold Mining Company, for tax and interest for 1895,	104 00
		Standard Automatic Railroad Signal Company, for tax and interest for 1895,	79 00
		Evory Manufacturing Company, for tax and interest for 1895,	26 00
		Atlantic Highlands Land and Improvement Company, for tax and interest for 1895,	21 84
		Atlantic Highlands Association, for tax and interest for 1895,	13 00
		Mercer Improvement Company, for tax and interest for 1895,	10 40
		New York Straw Board Company, for tax and interest for 1895,	10 40
		Telegraph News Association, for tax and interest for 1895,	2 04
		West Jersey Real Estate Company, for tax for 1895,	1 50
	29.	New York and New Jersey Construction Company, for tax and interest for 1895,	520 00
		Levant Emery Company, for tax and interest for 1895,	56 47
		D. E. Culver Company, for tax and interest for 1895,	51 50
		Highland Lumber Company, for tax and interest for 1895,	1 04
		Penn Electric Light Company, for tax for 1895,	1,000 00
		Peter Henderson & Company, for tax for 1895,	500 00
		Montgomery Manufacturing Company, for tax for 1895,	100 00
		Washington Market Association, for tax for 1895,	60 00
		Burlington and Mount Holly Traction Company, for tax for 1895,	25 00
		New Jersey Dock and Bridge Building Company, for tax for 1895,	25 00
		Villa Site Company of Haworth, N. J., for tax for 1895,	25 00
		Elevator Barge Company, for tax for 1895,	21 20
		United S ates Review Publishing Company, for tax for 1895,	20 00
		George W. Laird Company, for tax for 1895,	14 50
		Simon Blaut Company, for tax for 1895,	10 00

Digitized by Google

October	29.	By Reform Funeral Association, for tax for 1895,	$10 00
		Washington Park Improvement Company, for tax for 1895,	6 00
		Fairview Hall Association, for tax for 1895,	3 00
	30.	Woodbury Heights Land Company, for tax for 1895,	100 00
		Wessels Company, for tax for 1895,	50 00
		Manhattan Opera Glass Supply Company, for tax for 1895,	37 86
		Roy Manufacturing Company, for tax for 1895,	35 00
		New Jersey and New York Improvement Company, for tax for 1895,	25 00
		St. Elmo-on-Sea Company, for tax for 1895,	15 00
		Howes & La More Company, for tax for 1895,	10 00
		Farmers' Exchange Company, for tax for 1895,	5 00
		Union Tubing Company, for tax for 1895,	4 80
		Pennsylvania Asphalt Paving Company, for tax and interest for 1895,	260 00
		Fairfield Dairy Company, for tax and interest for 1895,	82 40
		Pavonia Land Association, for tax and interest for 1895,	52 00
		New Jersey Exchange and Investment Company, for tax and interest for 1895,	21 60
		Dry Goods Commission Company, for tax and interest for 1895,	3 38
	31.	Western Sanitary Ware Company, for tax and interest for 1895,	20 80
		Cumberland Steel and Tin Plate Company, for tax for 1895,	300 00
		Fitzgibbon & Crisp, Carriage and Wagon Company, for tax for 1895,	68 00
		Excelsior Slate Company, for tax for 1895,	46 50
		Wood's Dry Goods Commercial Agency, for tax for 1895,	25 00
		Olden Land Company of Trenton, N. J., for tax for 1895,	12 00
		Palmer Magnetic Inhaler Company, for tax for 1895,	1 10
		Rake Pond Cranberry Company, for tax for 1895,	6 00
		Miles-Corson Company, for tax for 1895,	25 00
		Elevated Bicycle Railway Company, for tax for 1895,	3 00
			$698,342 36

Digitized by Google

STATEMENT C.

COLLATERAL INHERITANCE TAX.

1894. November	5.	By Estate of Sybilla E. Albert, Union County, for amount of tax,	$200 00
	12.	Estate of Samuel Goldy, Mercer County, for amount of tax,	61 17
	19.	Estate of Maria Wakeman, Essex County, for amount of tax,	1,000 00
		Estate of Maria Wilson, Hudson County, for amount of tax,	30 40
	20.	Estate of Mary Graham, Hudson County, for amount of tax,	70 00
		Estate of Henrietta Reckard, Mercer County, for amount of tax,	157 95
	22.	Estate of Henrietta C. Southmayd, Hudson County, for amount of tax,	201 31
	26.	Estate of Lucretia C. Bremster, Essex County, for amount of tax,	213 75.
		Estate of John Bentley, Passaic County, for amount of tax,	554 70
	27.	Estate of Martha Louise Holden, Hudson County, for amount of tax,	47 50
	30.	Estate of Samuel Goldy, Mercer County, for amount of tax,	43 15
		Estate of Mary A. Bernard, Hudson County, for amount of tax,	110 00
		Estate of Sarah E. Hopkins, Burlington County, for amount of tax,	47 50
December	4.	Estate of Grace Johnson, Monmouth County, for amount of tax,	26 65
	8.	Estate of Eliza J. Strand, Union County, for amount of tax,	277 40
		Estate of Charles M. Fry, Monmouth County, for amount of tax,	1,000 00
	11.	Estate of Sarah A. O'Fake, Essex County, for amount of tax,	100 00
		Estate of Jose Maria Yzanga del Valle, Middlesex County, for amount of tax and interest,	30 00
	17.	Estate of Richard E. Lusk, Hudson County, for amount of tax,	50 00
		Estate of Patrick Campbell, Hudson County, for amount of tax.	30 00
	20.	Estate of Josephine Louisa Travis, Essex County, for amount of tax,	275 00
	24.	Estate of Louisa M. Howell, Mercer County, for amount of tax,	1,194 62
		Estate of Martha Townsend, Hudson County, for amount of tax.	75 00
		Estate of Sarah E. Corey, Bergen County, for amount of tax,	47 50
		Estate of Edwin Van Gaasbeek, Hudson County, for amount of tax,	1,650 00
		Estate of Sarah Conklin, Union County, for amount of tax,	1,238 14

Digitized by Google

December	24.	By Estate of James McDonald, Hudson County, for amount of tax, ...	$28 55
		Estate of Edward Reed, Essex County, for amount of tax, ...	460 90
	26.	Estate of Jacob R. Shotwell, Union County, for amount of tax, ...	203 61
	31.	Estate of Harriett Vail, Union County, for amount of tax, ...	311 26
		Estate of Martha McBean, Hudson County, for amount of tax, ...	100 00
1895. January	7.	Estate of Anna N. Stokes, Burlington County, for amount of tax, ...	129 67
	8.	Estate of Margaret Kane, Mercer County, for amount of tax, ...	233 07
	10.	Estate of Benjamin Smith, Union County, for amount of tax, ...	788 50
	14.	Estate of Wm Walter Phelps, Bergen County, for amount of tax, ...	6,816 35
	16.	Estate of Robert Stretch, Salem County, for amount of tax, ...	748 20
		Estate of Pemberton Brittin, Sussex County. for amount of tax, ...	100 00
	22.	Estate of Cornelia A. Earl, Camden County, for amount of tax, ...	356 25
		Estate of Phoebe J. King, Essex County, for amount of tax, ...	546 25
		Estate of Peter J. Nevins, Hunterdon County, for amount of tax, ...	125 00
		Estate of Annie E. Waters, Mercer County, for amount of tax, ...	60 00
	23.	Estate of Elizabeth C. Sealey, Morris County, for amount of tax, ...	478 82
		Estate of Thomas Glynn, Salem County, for amount of tax, ...	31 88
	25.	Estate of Martha Barnett, Monmouth County, for amount of tax.	66 50
		Estate of Rebecca C. Cleney, Monmouth County, for amount of tax, ...	755 00
	29.	Estate of Maria L. Freeman, Bergen County, for amount of tax and interest,	66 34
February	1.	Estate of Amanda McFadden, Burlington County, for amount of tax, ...	114 00
		Estate of Daniel R. Grandin, Hunterdon County. for amount of tax, ...	117 76
	4.	Estate of Emma V. Hume, Union County, for amount of tax, ...	80 20
	5.	Estate of Edward Sharpless, Burlington County, for amount of tax, ...	1,543 75
	7.	Estate of Brett Athon, Hudson County, for amount of tax, ...	936 42
		Estate of Lorecta A. Anderson, Sussex County, for amount of tax, ...	66 50
	11.	Estate of Leroy B. Hoff, Bergen County, for amount of tax, ...	8,252 40
		Estate of Benjamin Emerson, Hudson County, for amount of tax, ...	320 00
	12.	Estate of Joseph Menihart, Essex County, for amount of tax, ...	115 40

Digitized by Google

February	14.	By Estate of Mary E. Steele, Essex County, for amount of tax,	$638 88
		Personal estate of Lewis Dreyfus, Monmouth County, for amount of tax,	275 60
		Estate of Julia R. Voorhees, Essex County, for amount of tax,	118 75
	18.	Estate of Rachel C. Barwis, Mercer County, for amount of tax,	171 88
		Estate of Christiana Meyer, Essex County, for amount of tax,	40 00
		Estate of Sarah Simons, Mercer County, for amount of tax,	651 86
	19.	Estate of John Clement, Camden County, for amount af tax,	2,524 63
	25.	Estate of Mary P. Moore, Mercer County, for amount of tax,	25 00
	26.	Estate of Jose Govin Y. Dominginz, Union County, for amount of tax,	688 83
	28.	Estate of Catharine K. Vail, Union County, for amount of tax,	257 85
		Estate of Emile E. Zimber, Hudson County, for amount of tax,	23 75
March	4.	Estate of Mary Shreve, Burlington County, for amount of tax,	524 06
	5.	Estate of William I. Havens, Hudson County, for amount of tax,	25 00
	6.	Estate of Caroline E. Munn, Essex County, for amount of tax,	95 00
	11.	Estate of Sarah Taggart, Gloucester County, for amount of tax,	520 89
		Estate of James T. Bowers, Gloucester County, for amount of tax,	50 00
		Estate of Sarah Wood, Gloucester County, for amount of tax,	174 98
	12.	Estate of Annie Kimboll, Hudson County, for amount of tax,	147 25
	18.	Estate of Mary C. Richey, Warren County, for amount, of tax,	167 66
	19.	Estate of John Stevens, Hudson County, for amount of tax,	475 00
	20.	Estate of Anna Maria Kemper, Hudson County, for amount of tax,	230 97
		Estate of Susan T. Thornton, Burlington County, for amount of tax,	124 39
	22.	Estate of Rev. P. Leonard, Essex County, for amount of tax,	125 00
		Estate of Margaret Murphy, Hudson County, for amount of tax,	115 18
	26.	Estate of Daniel Dalrymple, Sussex County, for amount of tax,	1,039 07
		Estate of Henry F. Stites, Union County, for amount of tax,	287 60
	28.	Estate of Isaac Warrick, Burlington County, for amount of tax,	831 45
		Estate of Rosa Annie Martin, Camden County, for amount of tax,	456 31
		Estate of Lewis Dreyfus, Monmouth County, for amount of tax,	400 00

Digitized by Google

March	28.	By Estate of Amelia E. Benedict, Union County, for amount of tax, ...	$390 02
		Estate of Job Haines, Essex County, for amount of tax, ...	63 53
April	4.	Estate of John R. Hendrickson, Mercer County, for amount of tax, ...	171 57
		Estate of Emily Weart, Mercer County, for amount of tax, ...	50 00
	9.	Estate of Lydia M. Stephens, Mercer County, for amount of tax, ...	3,238 50
		Estate of Jane E. Perrine, Mercer County, for amount of tax, ...	45 00
	15.	Estate of Charles E. Larned, Union County, for amount of tax, ...	3,240 18
	16.	Estate of Gustav Robert, Hudson County, for amount of tax, ...	285 00
	29.	Estate of John A. Potter, Sussex County, for amount of tax, ...	142 50
		Estate of James Dewhist, Mercer County, for amount of tax.	72 70
		Estate of Fannie Grant Twells, Gloucester County, for amount of tax, ...	71 25
	30.	Estate of Mary Corliss, Salem County, for amount of tax.	1,026 13
		Estate of William Stockman, Essex County, for amount of tax, ...	458 38
May	2.	Estate of Edward D. McCarthy, Union County, for amount of tax, ...	95 00
		Estate of Frances E. Platt, Union County, for amount of tax	47 50
		Estate of William L. Chapman, Atlantic County, for amount of tax, ...	47 50
	6.	Estate of Hannah M. Vedder, Essex County, for amount of tax, ...	1,045 00
		Estate of Elizabeth James, Mercer County, for amount of tax, ...	150 83
		Estate of Clara J. Simonson, Essex County, for amount of tax, ...	118 75
		Estate of David B. Cox, Essex County, for amount of tax, ...	47 50
	9.	Estate of Peter Hamilton Zabriskie, Bergen County, for amount of tax, ...	47 50
		Estate of Hiram Hornish, Union County, for amount of tax, ...	23 75
	13.	Estate of Sarah Ann Drake, Middlesex County, for amount of tax, ...	375 00
		Estate of William C. Vannest, Middlesex County, for amount of tax, ...	36 17
	16.	Estate of Frederick Sass Warren County, for amount of tax, ...	300 00
		Estate of Sarah Ann Summers, Union County, for amount of tax, ...	154 38
		Estate of Adrain H. Mauperin, Essex County, for amount of tax, ...	1,002 25
	20.	Estate of Mary W. Clymer, Mercer County, for amount of tax, ...	12,658 79
		Estate of Phebe J. Hopper. Passaic County, for amount of tax, ...	100 00

Digitized by Google

May	20.	By Estate of Lavinia Kelly, Bergen County, for amount of tax, ...	23 75
	21.	Estate of Katharine Korn, Essex County, for amount of tax, ...	914 38
	28.	Estate of Michael J. O'Farrell, Mercer County, for amount of tax.	75 00
		Estate of Joel Codington, Somerset County, for amount of tax, ...	586 19
		Estate of James Purcell, Passaic County, for amount of tax, ...	437 69
		Estate of Joanna E. Case, Essex County, for amount of tax, ...	142 40
June	3.	Estate of Anna C. Hahn, Hudson County, for amount of tax	50 00
		Estate of Catherine Sayre, Essex County, for amount of tax, ...	30 00
	4.	Estate of George A. Rea, for amount of tax as reported by the Register of the Prerogative Court of the State of New Jersey, ...	2,999 66
		Estate of Robert I. Smith, Warren County, for amount of tax.	321 67
	6.	Estate of Eliza B. Scull, Burlington County, for amount of tax, ...	70 00
	11.	Estate of Elizabeth Edgar, Union County, for amount of tax.	1,691 43
	13.	Estate of James M. Frost, Monmouth County, for amount of tax, ...	380 71
	17.	Estate of Jane L. Swift, Union County, for amount of tax, ...	2,919 66
		Estate of Anton Hupfel, Essex County, for amount of tax.	100 00
		Estate of Anton Hupfel, Essex County, for amount of tax, ...	250 00
		Estate of Margaret H. Van Derveer, Middlesex County, for amount of tax, . . .	51 00
		Estate of Anton Hupfel, Essex County, for amount of tax, ...	100 00
	20.	Estate of Benjamin Smith, for account of amount of tax, ...	360 00
		Estate of Wilhelm Wolf, Hudson County, for amount of tax.	137 75
		Estate of Anton Hupfel, Essex County, for amount of tax, ...	50 00
		Estate of Anton Hupfel, Essex County, for amount of tax, ...	37 50
	25.	Estate of Henry Fehler, Hudson County, for amount of tax, ...	403 75
		Estate of William Porter, Essex County, for amount of tax, ...	49 87
		Estate of Ann B. Coles, Burlington County, for amount of tax, ...	45 04
	27.	Estate of Honora Quilty, Morris County, for amount of tax, ...	47 50
July	2.	Estate of Amarintha Dodd, Hudson County, for amount of tax, ...	163 80
		Estate of Kate Ryan, Hudson County, for amount of tax, ...	80 75

Digitized by Google

July	2.	By Estate of John Colver, Eesex County, for amount of tax, ...	71 25
	3.	Estate of Anton Hupfel, Essex County, for amount of tax, ...	500 00
	8.	Estate of Anton Hupfel, Essex County, for amount of tax, ...	87 50
		Estate of Anton Hupfel, Essex County, for amount of tax, ...	87 50
		Estate of William T. St. George, Hudson County, for amount of tax, ...	838 14
		Estate of Mary W. Grant, Atlantic County, for amount of tax, ...	180 12
		Estate of Frank H. Tooker, Essex County, for amount of tax, ...	52 25
	9.	Estate of Anna Maria Carpenter, Hudson County, for amount of tax, ...	124 57
	11.	Estate of Anton Hupfel, Essex County, for amount of tax, ...	500 00
	16.	Estate of Charles R. Burns, Cape May County. for amount of tax, ...	143 82
		Estate of William Stollenverk, Essex County, for amount of tax, ...	50 00
	23.	Estate of Margaret Shapter, Hudson County, for balance for amount of tax,	245 04
		Estate of Margaret Test, Camden County, for amount of tax, ...	161 57
		Estate of Joseph W. Taylor, Monmouth County, for amount of tax, ...	216 13
		Estate of Catherine O'Neill, Hudson County, for amount of tax;	99 75
	26.	Estate of Moses F. Cory, Union County, for amount of tax, ...	190 00
		Estate of Sarah E. Allen, Monmouth County, for amount of tax, ...	25 00
		Estate of Ann Caroline Teese, Morris County, for amount of tax, ...	332 50
		Estate of Carl C. Berg, Hudson County, for amount of tax, ...	25 00
		Estate of Caroline Williamson, Hunterdon County, for amount of tax, ...	304 27
		Estate of Caroline S. Hutchinson, Mercer County, for amount of tax and interest,	535 78
	30.	Estate of Cornelia M. Buck, Essex County, for amount of tax, ...	30 00
		Estate of Sophia Ackerson, Bergen County, for amount of tax, ...	23 75
		Estate of Hannah M. Parcell, Union County, for amount of tax, ...	3 90
August	1.	Estate of Mary F. Wright, Hudson County, for amount of tax, ...	40
	7.	Estate of Robert Armstrong, Hudson County, for amount of tax, ...	175 00
		Estate of James H. Robinson, Atlantic County, for amount of tax, ...	269 58
		Estate of Andrew Pearce, Ocean County, for amount of tax	30 00
	8.	Estate of Jennie Byrne, Hudson County, for amount of tax, ...	47 38

Digitized by Google

August	13.	By Estate of Thomas Black, Burlington County, for amount of tax, ...	$6,095 82
		Estate of Eugenia A. A. Kirchhof, Essex County, for amount of tax, ...	204 25
		Estate of Benjamin C. Pearce, Essex County, for amount of tax, ...	120 00
		Estate of Reuben B. Sparks, Burlington County, for amount of tax, ...	70 00
	20.	Estate of William H. Black, Burlington County, for amount of tax, ...	5 72
		Estate of Martha Evens. Burlington County, for amount of tax, ...	1,899 52
		Estate of Casper Balser, Essex County, for amount of tax.	50 00
	22.	Estate of Elizabeth Crombie, Salem County, for amount of tax, ...	72 44
		Estate of William Lloyd, Monmouth County, for amount of tax, ...	453 75
	27.	Estate of Charles T. Warner, Middlesex County, for amount of tax, ...	914 38
	29.	Estate of Jane Van Veghten, Somerset County, for amount of tax, ...	102 85
September	10.	Estate of Michael V. Caffrey, Monmouth County, for amount of tax, ...	142 50
		Estate of Rachel M. Stelle, Middlesex County, for amount of tax, ...	118 75
		Estate of Margaret McIntyre, Burlington County, for amount of tax, ...	100 00
		Estate of Thomas Barron, Essex County, for amount of tax, ...	83 60
		Estate of Joseph D. Johnson, Morris County, for amount of tax, ...	203 17
		Estate of Joseph B. Cramer, Burlington County, for amount of tax, ...	71 25
	12.	Estate of E. M. L. Paladin, Burlington County, for amount of tax, ...	1,878 40
	17.	Estate of Joseph Koch, Essex County, for amount of tax, ...	85 50
	19.	Estate of Maria D. Lydecker, Bergen County, for amount of tax, ...	4,208 79
		Estate of Susan M. Shepardson. Hudson County for amount of tax and interest,	732 63
	24.	Estate of Maria C. Tieman, Passaic County, for amount of tax, ...	182 96
	26.	Estate of Sarah J. Sherman, Essex County, for amount of tax, ...	225 00
		Estate of Susan A. Fisher, Somerset County, for amount of tax, ...	251 96
		Estate of Barbara Meyer, Essex County, for amount of tax and interest, ...	152 41
		Estate of Anton Hupfel, Essex County, for amount of tax, ...	37 50
October	1.	Estate of Hannah J. Hunt, Mercer County, for amount of tax and interest, ...	363 14
		Estate of Sarah A. Reeder, Mercer County, for amount of tax, ...	27 24
		Estate of Joakin Q. Gano, Somerset County, for amount of tax, ...	28 50

Digitized by Google

October	8.	By Estate of Alice M. Ross, Essex County, for amount of tax, ...	$23 75
		Estate of George H. Burgess, Union County, for amount of tax, ...	118 54
	15.	Estate of Paul Lane, Hudson County, for amount of tax, ...	52 25
		Estate of Hannah B. Harrison, Essex County, for amount of tax, ...	783 75
		Estate of Charlotte A. Roberts, Mercer County, for amount of tax, ...	886 75
	17	Estate of Margaret L. Deraismes, Hudson County, for amount of tax, ...	200 98
	21.	Estate of Chancey B. Ripley, Union County, for amount of tax, ...	108 75
		Estate of Rachael S. Lippincott, Burlington County, for amount of tax, ...	240 49
	22.	Estate of Catherine Craig, Union County, for amount of tax, ...	151 87
	24.	Estate of Samuel Schoch, Essex County, for amount of tax, ...	118 75
		Estate of Anton Hupfel, Essex County, for amount of tax, ...	2,275 00
	28.	Estate of Samuel W. Stebbins, Union County, for amount of tax, ...	33 00
		Estate of Abagail K. McCallister, Camden County, for amount of tax, ...	9,935 90
	30.	Estate of Katie H. Knorr, Essex County, for amount of tax, ...	100 00
	31.	Estate of Jane E. Regg, Mercer County, for amount of tax, ...	121 75
			$121,339 35

STATEMENT D.

OFFICIAL FEES.

1895. January	4.	By George S. Duryee, Commissioner of Banking and Insurance, for amount of fees, &c., collected by him as per statement to the Comptroller, for quarter ending December 31, 1894, ...	$2,093 50
April	9.	George S. Duryee, Commissioner of Banking and Insurance, for amount of fees, taxes, &c., collected by him as per statement filed with the Comptroller for quarter ending March 31, 1895, as follows:	
		Total Receipts, ... $53,668 37	
		To expenses in connection with examination of insurance company, ... $4 00	

Digitized by Google

April	9.	To Amount retained for distribution among Firemen's Relief Associations of this State, . .	$21,922 64	$21,926 64	
					$31,741 73
May	14.	By Henry C. Kelsey, Secretary of State, for net amount of fees received by him for filing certificates of incorporations, from October 1, 1894, to April 30, 1895:			
		Amount received, ...		$32,375 00	
		Less Expenses, ...		2,501 50	
					29,873 50
		Henry C. Kelsey, Secretary of State, for amount of fees reported by him as having been received for the use of the State from October 1, 1894, to April 30, 1895:			
		As Secretary of State, . . .		$5,721 57	
		As Clerk of the Court of Errors and Appeals and Clerk of Court of Pardons, ...		824 71	
					6,546 28
June	3.	Henry C. Kelsey, Secretary of State, for amount of fees reported by him for filing certificates of incorporations during month of May, 1895:			
		Amount received, ...		$4,580 00	
		Less Expenses, ...		305 00	
					4,275 00
		Henry C. Kelsy, Secretary of State, for amount of fees reported as received during the month of May, 1895:			
		As Secretary of State, . .		$708 25	
		As Clerk of the Court of Errors and Appeals and Clerk of Court of Pardons,		66 90	
					775 15
July	2.	Henry C. Kelsey, Secretary of State, for amount of fees and taxes received by him during the month of June, 1895, as follows:			
		From corporations, ...		$4,927 44	
		As Secretary of State, . .		1,102 68	
		As Clerk of the Court of Errors and Appeals and Clerk of the Court of Pardons, ...		49 35	
					6,079 47
	23.	George S Duryee, Commissioner of Banking and Insurance, for amount of fees, taxes, &c., collected by him as per statement filed with the Comptroller for quarter ending June 30th, 1895, as follows:			
		Total receipts, ...		$3,408 50	

Digitized by Google

June	23.	To expenses in connection with examination of trust companies and savings banks, .	$62 50		
		To expenses in connection with appraising properties of trust companies and savings banks	93 00		
		To legal expenses for violation of insurance laws, . . .	337 19		
		Amount retained for distribution among Firemen's Relief Associations of Newark and Jersey City, ...	500 00		
				992 69	
					2,415 81
	30.	J. J. Bergen, Receiver, for payment of fees in preparation of returns to writs of certiorari in following cases: Rockaway Valley Railroad Company, Rockaway Valley Mendham Extension Railroad Company, Rockaway Valley Morristown Extension Railroad Company, ...			12 16
August	7.	Henry C. Kelsey, Secretary of State, for fees and taxes received by him during the month of July, 1895, as follows:			
		From Corporations, ...		$5,242 40	
		As Secretary of State, . . .		842 96	
		As Clerk of the Court of Errors and Appeals and Clerk of the Court of Pardons, ...		135 87	
					6,221 23
September	6.	Henry C. Kelsey, Secretary of State, for fees and taxes received by him during the month of August, 1895, as follows:			
		From Corporations, ...		5,017 00	
		As Secretary of State, . . .		523 83	
		As Clerk of the Court of Errors and Appeals and Clerk of the Court of Pardons, ...		38 18	
					5,579 01
October	4.	Henry C. Kelsey, Secretary of State, for fees and taxes received by him during the month of September, 1895, as follows:			
		From Corporations, ...		4,550 00	
		As Secretary of State, . .		382 87	
		As Clerk of the Court of Errors and Appeals and Clerk of the Court of Pardons, ...		20 18	
					4,953 05

Digitized by Google

October	8.	By George S. Duryee, Commissioner of Banking and Insurance, for amount of fees, &c., collected by him for quarter ending September 30, 1895:		
		Total receipts, ...	$2,314 70	
		Paid W. F. Van Camp (Department Examiner) for car fare and incidental expenses in connection with examinations of Savings Banks and Insurance Companies, . .	129 50	
				$2,185 20
				$102,751 09

STATEMENT E.

STATE PRISON RECEIPTS.

1894. December	7.	By E. J. Anderson, Supervisor, for proceeds of convict labor, &c., for month of November, 1894, ...	$4,287 44
1895. January	8.	E. J. Anderson, Supervisor, for proceeds of convict labor, &c., for month of December, 1894, ...	4,366 35
February	7.	E. J. Anderson, Supervisor, for proceeds of convict labor, &c., from January 2 to January 31, 1895, ...	3,920 39
March	6.	E. J. Anderson, Supervisor, for proceeds of convict labor, &c., from February 1 to February 28, 1895, ...	3,975 42
April	4.	E. J. Anderson, Supervisor, for proceeds of convict labor, &c., from March 1 to March 30, 1895, ...	4 649 60
May	9.	E. J. Anderson, Supervisor, for proceeds of convict labor, &c., from April 1 to April 30, 1895, ...	5,105 59
June	6.	E. J. Anderson, Supervisor, for proceeds of convict labor, &c., from May 1 to May 31, 1895, ...	3,870 22
July	3.	E. J. Anderson, Supervisor, for proceeds of convict labor, &c., from June 1 to July 1, 1895, ...	5,180 61
August	7.	E. J. Anderson, Supervisor, for proceeds of convict labor, &c., from July 1 to July 31, 1895, ...	3,126 41
September	6.	E. J. Anderson, Supervisor, for proceeds of convict labor, &c., from August 1 to August 31, 1895, ...	5,257 52
October	3.	E. J. Anderson, Supervisor, for proceeds of convict labor, &c., from September 2 to September 30 1895, ...	3,403 87
	24.	E. J. Anderson, Supervisor, for proceeds of convict labor, &c., during month of October, 1895, ...	5,559 22
			$52,702 64

Digitized by Google

STATEMENT F.

LOANS TO SINKING FUND.

1895. August	8.	By George B. Swain, Treasurer of Sinking Fund, being repayment on account of amount of temporory loans to Sinking Fund from the State Treasury during the fiscal year ending October 31, 1895,	$30,000 00
October	30.	George B. Swain, Treasurer of Sinking Fund, being repayment on account of amount of temporary loans to Sinking Fund from the State Treasury during the fiscal year ending October 31, 1895,	10,000 00
			$40,000 00

STATEMENT G.

JUDICIAL FEES.

1894. November	19.	By A. L. McDermott, Clerk in Chancery, for services of Chancellor, May term, 1894,	$4,040 35
		Barker Gummere, Jr., Clerk of Mercer County, for services of Justice Abbett, May term, 1894, ...	125 49
	27.	Robert L. Barber, Clerk of Camden County, for services of Justices Garrison and Miller, May term, 1894, ...	284 62
December	8.	Wm. W. Warrell, Clerk of Burlington County, for services of Justice Garrison, balance of December term, 1893, and April term, 1894, ...	83 41
	11.	P. Convery, Clerk of Middlesex County, for services of Chief Justice Beasley to close of his term, ...	62 56
	13.	Dennis McLaughlin, Clerk of Hudson County, for services of Justices of Supreme Court, December term, 1890, April, September and December terms, 1891, and April term, 1892, ...	1,715 45
	17.	Dennis McLaughlin, Clerk of Hudson County, for services of Justices of Supreme Court, September and December terms, 1892, and April term, 1893, .	1,304 09
		Dennis McLaughlin, Clerk of Hudson County, for services of Justices of Supreme Court, September and December terms, 1893, and April term, 1894, .	1,457 83
	24.	A. D. Winfield Clerk of Passaic County, for services of Justice Dixon, April term, 1894, ...	278 44

Digitized by Google

December	24.	By H. E. Park, Clerk of Hunterdon County, for services of Justice Abbett, September term, 1894,	$16 49
		Benjamin F. Lee, Clerk of Supreme Court, for services of the entire Bench, June term, 1894,	2,486 76
1895. January	4.	Elias B. Mott, Clerk of Morris County, for services of Justice Magie, May term, 1894.	67 07
	10.	Wm. B. Trenchard, Clerk of Cumberland County, for services of Justice Reed, October term, 1894.	34 15
	22.	Barker Gummere, Jr., Clerk of Mercer County. for services of Justice Supreme Court, October term, 1894,	116 37
February	7.	Samuel Taylor, Clerk of Bergen County, for services of Justice Dixon, April and September terms, 1894,	361 44
	18.	Alice A. Gerber Adm'x Estate of J. J. Gerber, late Clerk of Union County, for services of Justice Van Syckle on account to close of October term, 1893.	63 79
March	7.	R. C. Drummond, Administrator of Estate of J. T. Haight, late Clerk of Monmouth County, for services of Chief Justice Beasley to December, 1892,	80 09
	12.	A. L. McDermott, Clerk in Chancery, for services of Chancellor, October term, 1894.	3,169 35
	26.	E. B. Mott, Clerk of Morris County, for services of Justice Magie, October term, 1894,	76 19
	28.	Benj. F. Lee, Clerk of Supreme Court, for fees earned by entire Bench of the Supreme Court, November term, 1894,	1,903 84
April	2.	Theo. Aumack, Clerk of Monmouth County, for services of Chief Justice Beasley, May and October terms, 1894,	365 18
	4.	John A. Wildrick, Clerk of Warren County, for services of late Justice Abbett, September term, 1894,	47 55
	15.	Robert L. Barber, Clerk of Camden County, for services of Justices Garrison and Miller, September and December terms, 1894,	401 24
		Dennis McLaughlin, Clerk of Hudson County, for services of Justice Lippincott, September term, 1894,	501 88
		Lewis Evans, Clerk of Atlantic County, for services of Justice Reed, September term, 1894,	91 73
	16.	Lewis Evans, Clerk of Atlantic County, for services of Justice Reed, December term, 1894,	65 08
		H. E. Park, Clerk of Hunterdon County, for services of Justice of Supreme Court, December term, 1894,	41 13

Digitized by Google

April	18.	By Samuel Taylor, Clerk of Bergen County, County, for services of Justice Dixon, December term, 1894, ...	$120 42
	29.	O. C. Simpson, Clerk of Sussex County, for services of Justice Magie, December term, 1892; April, September and December terms, 1893; April, September and December terms, 1894, ...	109 30
May	6.	E. L. Rice, Clerk of Cape May County, for services of Justice Reed, April, September and December terms, 1894, ...	64 10
	14.	Henry C. Kelsey, Secretary of State, for amount of fees collected for services performed by the Chancellor as Ordinary, from October 1, 1894, to April 30, 1895,	174 35
		Barker Gummere, Jr., Clerk of Mercer County, for services of Justice of Supreme Court January term, 1895, . . .	95 48
	16.	Theodore Aumack, Clerk of Monmouth County, for services of Chief Justice Beasley, January term, 1895, ...	114 29
		William B Trenchard, Clerk of Cumberland County, for services of Justice Reed, January term, 1895, ...	77 52
June	3.	Henry C. Kelsey, Secretary of State, for amount of fees collected for services performed by the Chancellor as Ordinary, during month of May, 1895, ...	20 34
		Matt. H. Vanderveer, Clerk of Somerset County, for services of Justice Magie, September and December terms, 1894, .	84 79
	4.	James T. Wrightson, Clerk of Essex County, for services of Supreme Court and Circuit Justices, April, September and December terms, 1894, ...	2,100 84
	13.	James T. Wrightson, Clerk of Essex County, for services of Supreme Court and Circuit Justices, September, 1892, (part), December term, 1892, April, September and December terms, 1893, . . .	2,568 44
		J. H. Conger, Clerk of Middlesex County, for services of Chief Justice Beasley, December term, 1894, ...	68 87
	17.	Wm. B. Trenchard. Clerk of Cumberland County, for services of Justice of Supreme Court on 359 indictments for terms from January, 1892, to May term, 1895, ...	179 50
	18.	Elias B. Mott, Clerk of Morris County, for services of Justice Magie, January term, 1895, ...	44 99
	25.	A. C. B. Havens, Clerk of Ocean County, for services of Justice Van Syckel, December term, 1893, April, September and December terms, 1894, and April term, 1895, ...	125 36
July	3.	Henry C. Kelsey, Secretary of State, for amount of fees collected for services of the Chancellor as Ordinary during the month of June, 1895, ...	63 13

Digitized by Google

July	9.	Benj F. Lee, Clerk of Supreme Court, for services of entire Bench of the Supreme Court. February term, 1895, ...	$2,067 07
	11.	A. D. Winfield, Clerk of Passaic County, for services of Justice Dixon, September term, 1894, ...	269 47
	16.	A. Langdon McDermott, Clerk in Chancery, for services of the Chancellor, February term, 1895, ...	3,195 19
		Charles B. Mathis, late Clerk of Ocean County, for services of Justice Van Syckel, December term 1887, and April and September terms, 1888, ...	41 71
August	7.	Henry C. Kelsey, Secretary of State, for amount of fees collected for services of the Chancellor as Ordinary during the month of July, 1895.	25 85
	20.	William W. Worrell Clerk of Burlington County, for services of Justice Garrison, October term, 1894, and January term, 1895, ...	131 72
September	6.	Henry C. Kelsey, Secretary of State, for fees collected for services of the Chancellor as Ordinary during the month of August, 1895, ...	12 45
	24.	H. E. Park, Clerk of Hunterdon County, for services of Justice Gummere, April term, 1895, ...	43 85
	26.	A. D. Winfield, Clerk of Passaic County, for services of Justice Dixon, January term, 1895, ...	25 28
October	4.	Henry C. Kelsey, Secretary of State, for fees collected for services of the Chancellor as Ordinary, during the month of September, 1895, ...	33 70
	8.	A. C. B. Havens, Clerk of Hunterdon County, for services of Justice Van Syckel, September term, 1895, ...	26 46
	15.	Barker Gummere, Jr., Clerk of Mercer County, for services of Justice Gummere, May term, 1895, ...	140 74
		William B. Trenchard, Clerk of Cumberland County, for services of Justices Reed and Ludlow, May term, 1895, . .	56 67
			$31,548 45

STATEMENT H.

DIVIDENDS.

1895. January	22.	By dividends on 1,887 shares of stock of Camden and Amboy Railroad Company, for three months, to January 1, 1895, . . .	$4,717 50
April	15.	dividends on 1,887 shares of stock of Camden and Amboy Railroad Company, for three months, to April 1, 1895, ...	4,717 50

Digitized by Google

July	11.	By dividends on 1,887 shares of stock of Camden and Amboy Railroad Company, for three months, to July 1, 1895, ...		$4,717 50
October	17.	dividends on 1,887 shares of stock of Camden and Amboy Railroad Company, for three months, to October 1, 1895, . . .		4,717 50
				$18,870 00

STATEMENT I.

COMMISSIONS.

1895.				
May	2.	By John S. McMaster, Governor's Private Secretary, for amount of fees reported as received by him from November 1st, 1894, to May 1st, 1895, for 194 commissions to Notaries Public,	$970 00	
		For 65 commissions to Commissioners of Deeds, ...	325 00	
		For interest on Deposits, . . .	11 40	
				$1,306 40
October	31.	John S. McMaster, Governor's Private Secretary, for amount of fees reported as received by him for six months ending October 31st, 1895, for 98 commissions to Notaries Public,	$490 00	
		For 31 foreign Commissioners of Deeds, ...	155 00	
		For interest on deposits, . . .	4 02	
				649 02
				$1,955 42

STATEMENT J.

DAIRY PROTECTION.

1895.			
January	8.	By George W. McGuire, Dairy Commissioner, for fine for violation of Oleomargarine Act by Louis Wittemeyer, ...	$100 00
	22.	Charles E. Stickney, for fine for violation of Milk Act by Emmet Williams, . .	100 00
	29.	George W. McGuire Dairy Commissioner, for fine for violation of Oleomargarine Act by M. V. B. Scull, ...	100 00
		George W McGuire, Dairy Commissioner, for fine for violation of Oleomargarine Act by Charles Kraft, ...	100 00
		George W. McGuire, Dairy Commissioner, for fine for violation of Oleomargarine Act by J. R. Phillips, ...	100 00

Digitized by Google

February	25.	By George W. McGuire, Dairy Commissioner, for fine for violation of Oleomargarine Act by Pendergast & Stapleton, ...	$100 00
March	11.	George W. McGuire, Dairy Commissioner, for fine for violation of Milk Act by J. H. Schomp, ...	50 00
		George W. McGuire, Dairy Commissioner, for fine for violation of Oleomargarine Act by David Strauss, ...	100 00
April	2.	George B. Senior, for fine for violation of Oleomargarine Act by David Demorest,	100 00
	16.	George W McGuire, Dairy Commissioner, for fine for violation of Milk Act by C. J. Maurer, ...	50 00
	18.	George W. McGuire, Dairy Commissioner, for fine for violation of Oleomargarine Act by R. H. Rhode, ...	100 00
May	13.	George W. McGuire, Dairy Commissioner, for fine for violation of Milk Act by George T. Ackerman, ...	50 00
July	2.	George W. McGuire, Dairy Commissioner, for fine for violation of Oleomargarine Act by —— Leebhauser, ...	100 00
	16.	George W. McGuire, Dairy Commissioner, for fine for violation of Milk Act by John F. Stokes, ...	50 00
October	24.	George W. McGuire, Dairy Commissioner, for fine for violation of Milk Act by John J. Bower, ...	50 00
		George W. McGuire, Dairy Commissioner, for fine for violation of Drug Act by Harry B. Leeds, ...	50 00
	28.	George W McGuire, Dairy Commissioner, for fine for violation of Milk Act by Charles Wiley.	50 00
		Lewis R. McCulloch, for fine for violation of Milk Act by Richard Rose and John A. Linck, ...	100 00
			$1,450 00

STATEMENT K.

STATE HOUSE EXPENSES.

1895. May	14.	By H. Kinnard & Company, for amount which appears from their statement rendered to the State Treasurer to have been overcharged on bills rendered for decorating and painting at State House,	$201 91
August	1.	John H. Bonnell, Custodian, for account of amount of proceeds from sale of public documents, &c., ...	500 00

Digitized by Google

September	3.	John H. Bonnell, Custodian, for balance of amount of proceeds from sale of public documents, &c., ...	$421 46
	12.	John H. Bonnell, Custodian, for amount received from sale of old carpets, . . .	96 34
			$1,219 71

STATEMENT L.

DISCHARGED CONVICTS.

1895. October	31.	By John H. Patterson, Keeper, for the unexpeded amount received from the State Treasury for account of the appropriation for discharged convicts for the current fiscal year, ...	$588 50

STATEMENT M.

GEOLOGICAL SURVEY.

1895. October	8.	By Irving S. Upson, for sale of maps for year ending October 31st, 1895, ...	$400 00

STATEMENT N.

STATE BOARD OF HEALTH.

1895. January	2.	By Henry Mitchell, Medical Superintendent, for amount of fees reported by him, exclusive of pensions, for quarter ending December 31st, 1894, ...	$79 77
April	2.	Henry Mitchell, Medical Superintendent, for amount of fees reported by him, exclusive of pensions, for quarter ending March 31st, 1895, ...	71 73
July	2.	Henry Mitchell, Medical Superintendent, for amount of fees reported by him, exclusive of pensions, for quarter ending June 30th, 1895, ...	73 12
October	1.	Henry Mitchell, Medical Superintendent, for amount of fees reported by him, exclusive of pensions, for quarter ending September 30th, 1895, ...	72 95
			$297 57

Digitized by Google

STATEMENT O.

FISH AND GAME.

1894. December	20.	By H. P. Frothingham, Treasurer, for amount of fines collected for violation of Fish and Game laws to December 17th, 1894,	$208 96
1895. July	23.	H. P. Frothingham, Treasurer, for amount of one-half of fine imposed on Richard Laur, for illegal fishing in Cumberland county, ...	50 00
			$258 96

STATEMENT P.

COURT EXPENSES.

1895. May	9.	By E. B. Van Fleet, for amount overpaid to the late Vice-Chancellor, A. T. Van Fleet, for five days' salary in December, 1894, ...	$123 30

STATEMENT Q.

ASSESSMENT ON PRIVATE ACTS.

1895. May	14.	By Henry C. Kelsey, Secretary of State, for amount received by him as assessment on private act of the Legislature, session of 1895, to extend the charter of the Bordentown Banking Company	$100 00

STATEMENT R.

REVISED STATUTES.

1894. December	8.	By F. D. Linn, for five copies of the Revised Statutes of New Jersey, ...	$27 50

Digitized by Google

Digitized by Google

STATE FUND.

DISBURSEMENTS.

Statement	1.	State Hospitals,	$214,958 01
	2.	Militia,	187,540 84
	3.	Court Expenses,	175,360 42
	4.	Advertising,	141,511 13
	5.	Paterson Armory,	139,590 23
	6.	County Lunatic Asylums,	114,887 05
	7.	State Prison Salaries,	94,002 64
	8.	Blind and Feeble Minded,	93,932 57
	9	Legislature,	92,961 02
	10.	Public Roads,	76,515 90
	11.	Jersey City Armory,	75,295 26
	12.	State Prison Maintenance,	74,686 57
	13.	Salaries,	70,792 76
	14.	Reform School,	69,043 02
	15.	Printing,	67,388 38
	16.	Public Debt,	65,000 00
	17.	State House Expenses,	51,884 35
	18.	State Prison Building Commission,	50,000 00
	19.	Loans to Sinking Fund,	44,000 00
	20.	Clerical Service,	39,084 27
	21.	State Capitol,	28,252 52
	22.	Industrial School,	27,656 72
	23.	Fish and Game,	22,527 00
	24.	Home for Disabled Soldiers,	20,859 57
	25.	Geological Survey,	17,228 48
	26.	Agricultural Experiment Station,	15,963 86
	27.	Dairy Protection,	14,524 94
	28.	Blanks, Stationery and Postage,	14,316 52
	29.	Senate Investigation,	12,564 33
	30.	New Jersey Commission World's Columbian Exposition,	12,500 00
	31.	Agriculture,	11,883 55
	32.	Labor Inspection,	11,498 09
	33.	Collateral Inheritance Tax,	11,197 20
	34.	State Board of Arbitration,	8,732 37
	35.	Law and Equity Reports,	8,137 40
	36.	State Board of Health,	7,744 31
	37.	Corporation Tax Expenses,	7,413 90
	38.	Oyster Commission,	7,211 61
	39.	Bureau of Statistics,	7,003 80
	40.	State Prison Repairs,	5,711 37
	41.	Tuberculosis Investigation,	5,000 00
	42.	Contested Elections,	4,847 50
	43.	Pensions,	4,801 84
	44.	Monmouth Battle Monument,	4,262 57

Digitized by Google

Statement	45.	Binding,	$3,950 01
	46.	State Library,	3,660 62
	47.	Insurance,	3,309 70
	48.	Census,	3,143 87
	49.	Industrial Education and Manual Training,	3,000 00
	50.	Incidentals,	2,704 06
	51.	Washington Headquarters,	2,500 00
	52.	Chickamauga and Chattanooga National Military Park,	2,500 00
	53.	School Census,	2,002 73
	54.	Discharged Convicts,	2,000 00
	55.	Pleuro-Pneumonia,	1,929 90
	56.	Preservation of Records,	1,474 57
	57.	Legal Expenses,	1,472 28
	58.	Weather Service,	979 77
	59.	State Board Commissioners of Pilotage,	732 26
	60.	State Charities Aid Association,	600 00
	61.	Portrait of Dr. George H. Cook,	500 00
	62.	Soldiers' Plot,	500 00
	63.	Impeachment,	450 20
	64.	Wrecks,	443 26
	65.	Commission on Penal Laws,	419 21
	66.	Appropriation to furnish new Capitol.	215 50
	67.	Prison Reform Congress of the United States,	133 00
	68.	Constitutional Commission,	60 65
	69.	Miscellaneous Corporations,	50 00
	70.	Soldiers' State Bounty,	34 40
			$2,269,039 86

STATEMENT 1.

STATE HOSPITALS.

1894. November	5	To G. C. Hinchman, Treasurer, for support and clothing of forty-seven insane convicts at Morris Plains, for quarter ending October 30th, 1894.	$4,416 76
		James P. Sullivan, for eight days' services and expenses as appraiser at Morris Plains, to October 30, 1894,	28 00
	19.	John C. Owens, for seven days' services making appraisement of personal property of New Jersey State Hospital at Trenton, to November 13, 1894,	21 00
		William S. Yard, for seven days' services making appraisement of personal property of New Jersey State Hospital at Trenton, to November 13, 1894,	
		John H. Patterson, for expenses incurred in transfering John Marron, insane convict, to State Hospital at Morris Plains, to November 8, 1894,	
	20.	Charles H. Green, Secretary, for expenses incurred by Board of Managers in visiting County Lunatic Asylums, to November 12, 1894,	59 70

Digitized by Google

November	27.	To G. C. Hinchman, Treasurer, for support of nine hundred and twenty patients in New Jersey State Hospital at Morris Plains, for quarter ending November 15, 1894,	$11,461 14
		Harvey H. Johnson, Treasurer, for support of eight hundred and fifty-four patients in New Jersey State Hospital at Trenton, for quarter ending November 15, 1894,	10,651 00
		Harvey H. Johnson, Treasurer, for support and clothing of nineteen insane convicts in New Jersey State Hospital at Trenton, for quarter ending November 15, 1894,	1,844 75
December	4.	John H. Patterson, for expenses incurred in transferring Frederick Hauck, insane convict, to State Hospital at Morris Plains, November 23, 1894,	16 44
	11.	Charles A. Boker, for eight days' services and expenses as appraiser at State Hospital at Morris Plains, to October 30, 1894,	30 00
	18.	Cornelius Shepherd, for medical examination of two insane convicts at New Jersey State Prison, October 15 and November 19, 1894,	20 00
	20.	Charles E. Green, for expenses as one of the Managers of State Hospitals, from June 7 to December 20, 1894,	25 00
		William H. Earley, Warden, for salaries of officers of State Hospital, Trenton, for quarter ending September 30, 1894,	3,050 00
	24.	Charles H. Green, for three months' services as Secretary of Board of Managers of State Hospitals, to January 8, 1895,	250 00
	26.	G. C. Hinchman, Treasurer, for three months' salary as Treasurer of the New Jersey State Hospital at Morris Plains, to January 1, 1895,	125 00
		M. K. Everitt, Warden, for salaries of officers of the New Jersey State Hospital at Morris Plains, for quarter ending December 31, 1894,	2,425 00
1895. February	1.	To Lewis Parker, for expenses incurred as member of Board of Managers of State Hospitals, from June 7th to November 12th, 1894,	30 95
	5.	G. C. Hinchman, Treasurer, for support and clothing of forty-nine insane convicts in New Jersey State Hospital at Morris Plains, for quarter ending January 30th, 1895,	4,609 00
	26.	Harvey H. Johnson, Treasurer, for support of eight hundred and sixty-three patients in New Jersey State Hospital at Trenton, for quarter ending February 15th, 1895,	10,760 28

Digitized by Google

February	26.	To Harvey H. Johnson, Treasurer, for support and clothing of nineteen insane convicts in New Jersey State Hospital at Trenton, for quarter ending February 15th, 1895,	$1,770 75
March	4.	G. C. Hinchman, Treasurer, for support of nine hundred and seventeen patients in New Jersey State Hospital at Morris Plains, for quarter ending February 15th, 1895, ...	11,507 14
	7.	John H. Patterson, Keeper, for expenses incurred in transferring two insane convicts to State Hospital at Morris Plains, March 2d, 1895, ...	26 08
		James W. Smith, for expenses incurred as member of Board of Managers of State Hospitals, from October 11th, 1893, to May 9th, 1894, ...	137 68
	13.	Charles H. Green, Secretary, for expenses incurred as Secretary of Board of Managers of State Hospitals, from June 18th, 1894, to March 6th, 1895, ...	155 98
	21.	John H. Patterson, Keeper, for expenses incurred in transferring Kate Daly, insane prisoner, to State Hospital at Morris Plains, to March 16th, 1895, ...	16 84
	26.	M. K. Everitt, Warden, for salaries of officers of the New Jersey State Hospital at Morris Plains, for quarter ending March 31st, 1895, ...	2,800 00
		William H. Earley, Warden, for salaries of officers of the New Jersey State Hospital at Trenton for quarter ending March 31st, 1895, ...	2,550 00
		Cornelius Shepherd, M. D., for medical examination of three insane convicts in the New Jersey State Prison, February 18th, 1895, ...	3 00
April	2.	Thomas H. Mackenzie, M. D., for medical examination of three insane convicts in the New Jersey State Prison, March 30th, 1895, ...	30 00
		Charles Brewer, M. D., for medical examination of three insane convicts in the New Jersey State Prison, March 30th, 1895, ...	30 00
	4.	Charles H. Green, Secretary, for three months' salary as Secretary of Board of Managers of State Hospitals, to April 8th, 1895, ...	250 00
	16.	John H. Patterson, Keeper, for expenses incurred in transferring one insane prisoner to State Hospital at Morris Plains, to April 3d, 1895, ...	17 09
		John H. Patterson, Keeper, for expenses incurred in transferring one insane prisoner to State Hospital at Morris Plains, to April 6th, 1895, ...	16 84

Digitized by Google

May	7.	To G. C. Hinchman, Treasurer, for support and clothing of fifty-three insane convicts in New Jersey State Hospital at Morris Plains, quarter ending April 30th, 1895, ...	$4,614 08
	14.	J. M. Buckley, for expenses as one of the Managers of State Hospitals, from June, 1894, to February, 1895.	47 00
	28.	G. C. Hinchman, Treasurer, for support of nine hundred and thirty-five patients in New Jersey State Hospital at Morris Plains, for quarter ending May 15, 1895,	11,769 14
		Harvey H. Johnson, Treasurer, for support of nine hundred and one patients in New Jersey State Hospital at Trenton, for quarter ending May 15, 1895, .	11,026 57
		Harvey H. Johnson, Treasurer, for support and clothing of nineteen insane convicts in New Jersey State Hospital at Trenton, for quarter ending May 15, 1895, .	1,852 05
June	20.	John H. Patterson, Keeper, for expenses incurred in transferring John O'Donnell from State Hospital at Morris Plains to State Prison, June 15, 1895, ...	10 89
	25.	Martin Knuth and Anna Knuth, for purchase of land for the purpose of a water supply at Morris Plains Hospital, as provided by Chapter two hundred and ninety-seven, Laws of 1895, ...	900 00
		Edmund D. Halsey, mortgagee, for account of purchase price for land for the purpose of a water supply at Morris Plains, as provided by Chapter two hundred and ninety-seven, Laws of 1895, .	1,032 05
		Franklin Hill, for balance of purchase price for land for the purpose of a water supply at Morris Plains, as provided by Chapter two hundred aad ninety-seven, Laws of 1895, ...	1,467 95
		James H. Neighbor, Special Master, etc., for purchase price of land for the purpose of a water supply at Morris Plains, as provided by Chapter two hundred and ninety-seven, Laws of 1895, . . .	1,560 00
	27.	William H. Earley, Warden, for salaries of officers of the New Jersey State Hospital at Trenton, for quarter ending June 30, 1895, ...	2,550 00
		M. K. Everitt, Warden, for salaries of officers of the New Jersey State Hospital at Morris Plains, for quarter ending June 30, 1895, ...	2,850 00
July	8.	Charles H. Green, Secretary, for three months' salary as Secretary of Board of Managers of State Hospitals, to July 8, 1895, ...	250 00
August	7.	John H. Patterson, Keeper, for expenses incurred in transferring Joseph Schlemmer, an insane prisoner, to State Hospital at Morris Plains, July 27, 1895, . .	16

Digitized by Google

August	7.	To Charles Brewer, M. D., for medical examination of Joseph Schlemmer, an insane convict in the New Jersey State Prison, July 24, 1895, ...	$10 00
		Thomas H. Mackenzie, M.D., for medical examination of Joseph Schlemmer, an insane convict in the New Jersey State Prison, July 24, 1895, ...	10 00
	8.	G. C Hinchman, Treasurer, for support and clothing of fifty-two insane convicts in New Jersey State Hospital at Morris Plains, for quarter ending July 30, 1895, ...	3,585 97
	22.	George W. Howell, for surveying for purchase of lands for water supply and staking out lines for new building at Morris Plains to June 26, 1895, under act approved March 22, 1895, ...	161 50
	27.	G. C. Hinchman, Treasurer, for support of nine hundred and fifty-three patients in New Jersey State Hospital at Morris Plains, for quarter ending August 15, 1895, ...	11,934 14
		Harvey H. Johnson, Treasurer, for support of nine hundred and thirteen patients in New Jersey State Hospital at Trenton, for quarter ending August 15, 1895, ...	11,285 86
		Harvey H. Johnson, Treasurer, for support and clothing of twenty insane convicts in New Jersey State Hospital at Trenton, for quarter ending August 15, 1895, . .	1,899 60
September	17.	Thomas H. Mackenzie, M.D., for medical examination of two insane convicts in New Jersey State Prison, September 7, 1895, ...	20 00
		Charles Brewer, M.D., for medical examination of two insane convicts in New Jersey State Prison, September 7, 1895,	20 00
	24.	Probst Construction Company, for account of contract for the erection of foundations at the new building at State Hospital at Morris Plains, ...	10,350 00
		Reeve & Burr, for account of contract for the erection of lavatory extension at State Hospital at Morris Plains, ...	1,500 00
October	1.	John J. Smith. for balance of purchase price for lands recently purchased for the purpose of a water supply at the State Hospital at Morris Plains, ...	2,431 25
		Edward Hill, Job T. Hill and Franklin Hill, Administrators of John O Hill, deceased, for account of amount due for lands recently purchased for the purpose of a water supply at the State Hospital at Morris Plains, ...	568 75
		M. K. Everitt, Warden, for salaries of officers of the New Jersey State Hospital at Morris Plains, for quarter ending September 30, 1895	2,850 00

Digitized by Google

October	1.	To William H. Earley, Warden, for salaries of officers of the New Jersey State Hospital at Trenton, for quarter ending September 30, 1895, ...	$2,550 00
	3.	John H. Patterson, Keeper, for expenses incurred in transferring John McGrath, an insane prisoner, to State Hospital at Morris Plains, September 18, 1895, . .	16 99
		Reeve & Burr, for account of contract for the erection of lavatory extension at State Hospital at Morris Plains, ...	3,000 00
	8.	Charles H. Green, Secretary, for three months' salary as Secretary of Board of Managers of State Hospitals, to October 8, 1895, ...	250 00
	10.	Probst Construction Company, for account of contract for the erections of foundations of the new building at the State Hospital, Morris Plains, ...	10,000 00
	15.	Reeve & Burr, for account of contract for the erections of lavatory extensions at State Hospital at Morris Plains, ...	1,500 00
		Reeve & Burr, for account of contract for the erections of lavatory extensions at State Hospital at Morris Plains, ...	1,500 00
	17.	George B. Jenkinson, for expenses as one of the Managers of the State Hospitals from June 7, 1893, to October 10, 1895, .	32 00
	22.	Harvey H. Johnson, for support of nine hundred and three patients in the New Jersey State Hospital at Trenton, from August 15 to September 30, 1895. . . .	5,810 28
		Harvey H. Johnson, for support and clothing of twenty-one insane convicts in New Jersey State Hospital at Trenton, from August 15 to September 30, 1895 .	962 90
		Reeve & Burr, for account of contract for the erection of lavatory extensions at State Hospital at Morris Plains, ...	3,000 00
	28.	Romeo F. Chabert, for expenses as one of the managers of the State Hospitals, to October 23, 1895, ...	110 00
	30.	Reeve & Burr, for account of contract for the erection of lavatory extensions at State Hospital at Morris Plains, ...	3,000 00
		Patrick Farrelly, for expenses as one of the managers of the State Hospitals, from June 7, 1894, to November 1, 1895,	137 00
		Charles E. Green, for expenses as one of the managers of the State Hospitals, from December 20, 1894, to October 29, 1895, ...	44 36
	31.	G. C. Hinchman, Treasurer, for support of nine hundred and fifty-four patients in the New Jersey State Hospital at Morris Plains, from August 15 to September 30, 1895, ...	6,163 86

Digitized by Google

October	31.	To Probst Construction Company, for account of contract for the erection of foundations of the new building at the State Hospital at Morris Plains, ...	$9,500 00
		G. C. Hinchman, Treasurer, for support and clothing of fifty-four insane convicts at State Hospital at Morris Plains, to September 30, 1895, ...	4,618 78
		Reeve & Burr, for account of contract for the erection of lavatory extensions at State Hospital at Morris Plains, ...	2,315 00
		Reeve & Burr, for account of contract for the erection of lavatory extensions at State Hospital at Morris Plains, ...	3,865 00
		G. C. Hinchman, Treasurer, for support and clothing of ten indigent patients in the State Hospital at Morris Plains, for quarter ending October 31, 1895, ...	522 41
		G. C. Hinchman, Treasurer, for support and clothing of seven indigent patients in the State Hospital at Morris Plains, for quarter ending July 30, 1895, ...	238 27
		William S. Yard, for eight days' services as appraiser at State Hospital for the Insane at Trenton, to October 30, 1895,	24 00
		John C. Owens, for eight days' services as appraiser at State Hospital for the Insane at Trenton, to October 30, 1895, ...	24 00
			$214,958 01

STATEMENT 2.

MILITIA.

1894. November	1.	To Pennsylvania Railroad Company, for military transportation furnished National Guard during months of June, July and August, 1894, ...	$4,915 94
	5.	A. Rudolph, for 425 rations furnished Sixth Regiment, Na ional Guard, October 24, 1894, ...	85 00
		Northern Railroad of New Jersey, for military transportation furnished National Guard during months of May, June, July, August and September, 1894, . .	68 48
	12.	D. J. Bechtel, for Governor's badge for proficiency in marksmanship, ...	45 00
		Pennsylvania Railroad Company, for freight charges on military stores carried during month of October, 1894, ...	23 66
		Adams Express Company, for express charges on packages sent by Adjutant-General, to October 31, 1894, ...	2 20

Digitized by Google

November 19.	To New York, Lake Erie and Western Railroad Company, for military transportation furnished National Guard during months of April, May, June, July, August and September, 1894, ...	$312 30
	Delaware, Lackawanna and Western Railroad Company, for military transportation furnished National Guard, during months of July, August and September, 1894, ...	198 96
	Greason & Company, for subsistence furnished Regimental and State Teams at Sea Girt, to September 10, 1894, ...	286 00
	Naar, Day & Naar, for two typewriters furnished Adjutant-General, ...	110 00
	George P. Olcott, Deputy Quartermaster-General, for services and expenses at Sea Girt during months of August and September, 1894, ...	109 42
	Albert S. Jones, for 24 days' services as clerk to Department of Rifle Practice, October 17 to November 13, 1894, . . .	84 00
	George G. Felton, Deputy Quartermaster-General. for services and expenses at Sea Girt during months of August and September, 1894.	73 66
	Joseph M. Middleton, for service belts for the Hospital and Ambulance Corps, National Guard, ...	48 00
	Cyrus F. Loutrel, Deputy Quartermaster-General, for services and expenses at Sea Girt during months of July, August and September, 1894, ...	47 67
	Lafayette Hotel, Philadelphia, Pa., for board and lodging of Committee of State of New Jersey, on occasion of unveiling of McClellan statute, October 24, 1894, .	21 75
	Adams Express Company, for express charges on military stores carried during month of October, 1894, ...	
	Consolidated Traction Company, for transportation furnished Second Regiment, National Guard, *en route* to Sea Girt during month of August, 1894, ...	1 35
	Colonel Wm. H. Earley, Deputy Quartermaster-General, for expenses of Rifle Team to Washington, D. C., November 13, 1894, ...	1,012 57
	Kennedy & Dailey Company, for lumber furnished at State Arsenal for packing-boxes, to October 17, 1894, ...	59 44
	Stoll & Cole Company, for cotton duck furnished for repairing camp-stools, to November 2, 1894, ...	14 50
	North Hudson County Railway Company, for transportation furnished Company M, Second Regiment National Guard, *en route* to Sea Girt, ...	2 15

Digitized by Google

November	20	To Central Railroad of New Jersey, for transportation furnished National Guard during month of September, 1894, ...	$80 34
	27	James S. Kiger, for one month's services in Adjutant-General's office, to November 30, 1894, ...	150 00
		Alice Provost, for one month's services in Adjutant-General's office, to November 30, 1894, ...	58 33
		Samuel S. Armstrong, for one month's services in Quartermaster-General's office, to November 30, 1894, ...	150 00
		J. Frank Hunold, for one month's services in Quartermaster-General's office, to November 30, 1894, ...	75 00
		Chas. F. Snowden, M. S. K., for amount of pay-roll of State Arsenal, for month of November, 1894, ...	440 00
December	4.	Pennsylvania Railroad Company, for military transportation furnished during months of September and October, 1894,	1,133 52
		New York, Suequehanna and Western Railroad Company, for military transportation furnished during months of July, August and October, 1894, ...	215 74
	11.	Sullivan, Vail & Company, for cloth furnished for making uniforms for National Guard, to November 1, 1894, ...	3,152 39
		Adams Express Company, for express charges on packages sent by Adjutant-General, to November 30, 1894, ...	3 95
		United States Express Company, for express charges on packages sent by Adjutant-General, to December 1, 1894, . . .	1 00
		Richard A. Donnelly, Quartermaster-General, for amount of pay-roll of superintendent and employes at State Camp grounds, for month of November, 1894,	142 00
	13.	Captain Nathan Haines Paymaster, for balance of appropriation of 1894 to Company K, Sixth Regiment, National Guard, .	50 68
		John L. Murphy Publishing Company, to binding, blanks and stationery furnished Adjutant-General, to November 24, 1894,	141 35
		United States Express Company, for express charges on military stores carried during months of October and November, 1894, ...	2 50
	18.	C. C. Havens, for surveying line and grade of curb 286 feet, west side of Third street, State Arsenal, ...	5 72
		Pennsylvania Railroad Company, for freight charges on military stores carried during month of November, 1894, .	3 36
	20.	Charles F. Snowden, M. S. K., for amount of pay-roll of employees at State Arsenal for month of December, 1894, ...	432 75
		Samuel S. Armstrong, for one month's services in Quartermaster-General's office, to December 31, 1894, ...	150 00

Digitized by Google

December	20.	To James S. Kiger, for one month's services in Adjutant-General's office, to December 31, 1894,	$150 00
		J. Frank Hunold, for one month's services in Quartermaster-General's office, to December 31, 1894,	75 00
		Alice Provost, for one month's services in Adjutant-General's office, to December 31, 1894,	58 33
		Sullivan, Vail & Company, for cloth furnished for making great coats for use of National Guard, to December 13, 1894,	1,043 46
		Albert S. Jones, for twenty-four days' services as clerk to Department of Rifle Practice, from November 13 to December 11, 1894,	84 00
		J. P. Wyckoff, for crushed meal, bran, &c., furnished at State Camp grounds from August 18 to November 13, 1894,	26 75
	24.	Matawan Lime Company, for lime furnished for fertilization purposes, State Camp grounds, to December 6, 1894,	345 00
	26.	Lieutenant-Colonel D. B. Murphy, for thirty-one days' services and transportation, to November 5, 1894,	257 41
	31.	General P. F. Wanser, for per diem and mileage as member of State Military Board, from November 28, 1893, to October 9, 1894,	153 60
		General W. J. Sewell, for per diem and mileage as member of State Military Board, from November 28, 1893, to October 19, 1894,	67 20
1895. January	2.	Richard A. Donnelly, Quartermaster-General, for amount of pay-roll of superintendent and employes at State Camp grounds, for month of December, 1894,	154 38
	4.	Frank H. Lalor, Postmaster, for rent of box for year ending December 31, 1895, for Adjutant-General,	6 00
	7.	Sixth Regiment, N. G., N. J., for allowance f r music and horse hire during parade at unveiling of McClellan's statue in Philadelphia, October 24, 1894,	130 00
		First Troop, N. G., N. J., for allowance for music and horse hire during parade at unveiling of McClellan's statue in Philadelphia, October 24, 1894,	110 00
		Pennsylvania Railroad Company, for freight charges on military stores carried during month of December, 1894,	11 99
	8.	Albert S. Jones, for amount expended for expressage, postage, &c., for Department of Rifle Practice, to December 30, 1894,	6 69
	14.	S. Zigenfuss & Company, for forage furnished for horses at State Arsenal from January 18 to December 8, 1894,	177 15

Digitized by Google

January	14.	To Third Regiment, N. G., N. J., for music and horses furnished Third Regiment, National Guard, on occasion of parade at unveiling Trenton Battle Monument,	$126 00
		Naar, Day & Naar, for printing blanks, tags, &c., for office of Quartermaster-General, from September 28, 1894, to January 3, 1895, ...	15 00
		Thomas Crawford, Jr., for horse shoeing done for the State Arsenal, from October 5, 1894, to December 28, 1894, ...	14 25
		Adams Express Company, for express charges on military stores carried during the months of November and December, 1894, ...	3 25
		United States Express Company, for express charges on military stores carried during the month of December, 1894, .	2 45
		Trenton Water Works, for water use at State Arsenal, from October 1, 1894, to January 1, 1895, ...	2 50
		New York Horse Manure Transportation Company, for manure furnished State Camp grounds, December 20, 22 and 26, 1894, ...	177 26
		J. H. Gemrig & Son, for surgical cases and instruments for use of National Guard, to December 24, 1894, ...	138 00
		Albert S. Jones, for twenty-four days' clerical services and postage and registry on medals, Department of Rifle Practice, to January 8, 1895, ...	85 18
		J. C. Smith & Wallace Company, for oats furnished at State Camp grounds, Sea Girt, December 24, 1894, ...	52 50
		W. A. Squire & Co., for cotton duck furnished for repairs to tents, December 22, 1894, ...	41 52
		T. B. Peddie & Company, for spare parts furnished for repairing knapsacks, . . .	40 05
		Frank H. Lalor, Postmaster, for postage stamps and postals furnished Adjutant-General to January 10, 1895, ...	31 00
		Fitz Gibbon & Crisp, for repairs to wagon used at Arsenal and articles furnished Camp grounds from March 19 to November 1, 1894, ...	25 10
		Wm. H. Wilson, for brassards furnished for uniforms of Hospital and Ambulance Corps, First Brigade, National Guard, .	12 00
		Charles H. Fox, for binding General Orders of War Department, lettering and covering compilation of Militia laws, &c., for Quartermaster-General's office,	9 75
	17.	Richard A. Donnelly, Quartermaster-General, for per diem and mileage of Lawrence Martin, a witness at the Court Martial, at Trenton, Headquarters Second Brigade, National Guard, dated Camden, March 20, 1894, ...	6 60

Digitized by Google

January	17.	To Frank H. Lalor, Postmaster, for 12 months box rent, to December 31, 1895, for office of Quartermaster-General, ...	$6 00
	22.	Sullivan, Vail & Company, for cloth furnished for making great coats for the National Guard, January 12, 1895, . . .	4,499 15
		Hayes Brothers, for badges, medals, crosses of honor, &c., for marksmen National Guard, season of 1894, ...	1,385 00
		Trenton Water Works, for water used at Arsenal, from July 1, 1894, to October 1. 1894, ...	2 50
		R. Comly Wilson, for hay furnished Arsenal, January 4, 1895.	21 00
		Pennsylvania Railroad Company, for transportation furnished office of Adjutant-General during months of November and December, 1894, ...	15 85
		Pennsylvania Railroad Company, for transportation furnished National Guard during months of October, November and December, 1894, ...	37 72
	25.	Peter Wilkes, for furnishing and setting-up pumps, and Camp grounds and machine work for Rifle Range and Arsenal, to January 1, 1895, ...	1,101 65
		Delaware and Atlantic Telegraph and Telephone Company, for use of telephone and privileges of the exchange for Quartermaster-General's Department, from January 1 to March 31, 1895, ...	45 75
	29.	Samuel S. Armstrong, for one month's services in Quartermaster-General's office, to January 31. 1895, ...	150 00
		J. Frank Hunold, for one month's services in Quartermaster-General's office, to January 31, 1895, ...	75 00
		James S. Kiger, for one month's services in Adjutant-General's office, to January 31, 1895, ...	150 00
		Alice Provost, for one month's services in Adjutant-General's office, to January 31, 1895, ...	58 33
		Chas. F. Snowden, M. S. K., for amount of pay-roll of employes at State Arsenal for month of January, 1895, ...	308 25
		Chas. F. Snowden, M. S. K., for amount of pay-roll of tent-makers repairing tents at Arsenal during month of January, 1895, ...	137 25
		James H. Love, for premium for insurance on armory of Fourth Regiment, National Guard Jersey City, three years, to January 10, 1898, ...	690 00
		Scovill Manufacturing Company, for buttons furnished for great coats and uniforms of National Guard, December 22 and 26, 1894, ...	550 00

Digitized by Google

January	29.	To General J. W. Plume, for per diem and mileage as President State Military Board, from November 28, 1893, to October 9, 1894, ...	$161 00
		Steven W. Newbury, for manure furnished at Camp grounds, January 7, 1895, . .	85 50
		E. F. Houghton & Co., for Cosmic counter corrodent furnished for use at Arsenal, January 15, 1895, ...	15 00
		Henry R. Fell, for roofing furnished for repairs to roof of machine-shops at Arsenal, January 10, 1895, ...	18 00
		Delaware, Lackawanna and Western Railroad Company, for military transportation furnished National Guard, November, 1894, ...	4 00
		Geo. C. Plume, for premium on insurance on armory, Fourth Regiment, National Guard, Jersey City, three years, to January 10, 1898, ...	690 00
	30.	Wm. D. Cowan, for making uniforms for Third and Fourth Regiments, Hospital and Ambulance Corps, First Brigade, National Guard, ...	2,018 39
		Richard A. Donnelly. Quartermaster-General, for amount of pay-roll of superintendent and employes at State Camp grounds, month of January, 1895, . . .	130 00
		Kennedy & Dailey Co., for hemlock and pine lumber furnished for making sample tent floor for National Guard, January 1, 1895, ...	7 69
February	1.	Gustav A. Lebtien, for coat, gloves and hat furnished for coachman at State Headquarters, Camp gronnds, July 11, 1894, ...	34 25
	5.	John L. Murphy Publishing Company, for blanks, stationery, &c., furnished Adjutant-General, to January 31, 1895, . . .	266 55
	7.	D. C. McGalliard, for rye straw furnished at State Arsenal, to January 31, 1895,. .	11 10
		United States Express Company, for express charges on military stores carried during month of January, 1895, ...	2 40
		John L. Murphy Publishing Company, for letter-heads and envelopes furnished Adjutant-General for Inspector-General of Rifle Practice, January 25, 1895, . . .	26 00
	12.	Albert S. Jones, for twenty-three days' services as clerk to Inspector-General of Rifle Practice, from January 9 to 31, 1895, ...	57 50
		Frank H. Lalor, Postmaster, for postage stamps furnished office of Quartermaster-General, January 23, 1895, ...	35 00
		Pennsylvania Railroad Company, for freight charges on military stores carried during month of January, 1895, . .	11 40

Digitized by Google

February	12.	To General B. W. Spencer, Inspector-General of Rifle Practice, for five hundred postage stamps for use of Department of Rifle Practice, ...	$10 00
		T. F. Fitzgerald, for twenty copies Manual of the Legislature of 1895, furnished the Adjutant-General. February 6, 1895, . .	20 00
	14.	T. F. Fitzgerald, for ten copies Manual of the Legislature of 1895, furnished the Quartermaster - General, February 6, 1895, ...	10 00
	18.	J. H. Leighton, for repairing Camp cots for use of National Guard, January 26, 1895, ...	57 00
		Hayes Brothers, for gold and silver crosses of honor, &c., furnished for marksmen of National Guard, February 1, 1895, . .	52 20
		J. P. Wyckoff, for forage for horses, furnished at State Camp grounds, to January 31, 1895, ...	27 80
	26.	James S. Kiger for one month's services in Adjutant-General's office, to February 28, 1895, ...	150 00
		Alice Provost, for one month's services in Adjutant-General's office, to February 28, 1895, ...	58 33
		Samuel S. Armstrong, for one month's services in Quartermaster-General's office, to February 28 1895, ...	150 00
		J. Frank Hunold, for one month's services in Quartermaster-General's office, to February 28, 1895, ...	75 00
		Charles F. Snowden, M. S. K., for amount of pay-roll of employes of State Arsenal for month of February, 1895, ...	385 50
		Charles F. Snowden, M. S. K., for amount of pay-roll of tent-makers engaged in repairing tents at State Arsenal for month of February, 1895, ...	22 50
		Albert S. Jones, for clerical services to Department of Rifle Practice, for month of February, 1895, ...	75 00
	28.	Richard A. Donnelly, Quartermaster-General, for amount of pay-roll of Superintendent and employees of the State Camp grounds, for month of February, 1895, .	130 00
March	4.	Frank H. Lalor, Postmaster. for postage stamps furnished Adjutant-General, to February 28, 1895, ...	124 00
		William Malcolm & Son. for stationery furnished Department of Rifle Practice, to February 9, 1895, ...	4 38
	5.	Richard A Donnelly, Quartermaster-General, for amount appropriated under act of May 15, 1894, for the maintenance and preservation of the Camp grounds and the erection thereon of proper buildings and structures, &c., ...	10,000 00

Digitized by Google

March	7.	To United States Express Company, for express charges on military stores carried during month of February, 1895, . . .	$1 70
		United States Express Company, for express charges on packages sent and received by Adjutant-General, to February 28, 1895, ...	1 05
		Adams Express Company, for express charges on packages sent and received by Adjutant-General, to February 27, 1895, ...	2 00
	11.	Riley-Klotz Manufacturing Company, for waist-belts and cartridge-box plates and bayonet-scabbard attachments for the National Guard, ...	167 15
		Adams Express Company, for express charges on military stores carried during months of January and February, 1895, ...	11 35
		Pennsylvania Railroad Company, for freight charges on military stores carried during month of February, 1895, . . .	7 11
		Philadelphia and Reading Railroad Company, for freight charges on military stores carried during months of December, January and February, 1895, . . .	2 87
		Typewriter Cushion Key Company, for typewriter cushions furnished Adjutant-General, ...	3 50
	26.	James S. Kiger, for one month's services in Adjutant-General's office, to March 31, 1895, ...	150 00
		Alice Provost, for one month's services in Adjutant-General's office, to March 21, 1895, ...	58 33
		Samuel S. Armstrong, for one month's services in Quartermaster-General's office, to March 31, 1895, ...	150 00
		J. Frank Hunold, for one month's services in Quartermaster-General's office, to March 31, 1895, ...	75 00
		T. S. Forsyth, for hay furnished at State Arsenal, ...	14 50
		Chas. F. Snowden, M. S. K., for amount pay-roll of employes at State Arsenal, for month of March, 1895, ...	374 25
		Albert S Jones, for services as Clerk to Department of Rifle Practice, for month of March, 1895, ...	75 00
	28.	Manasquan Coal Company, for coal furnished at State Camp Grounds, ...	110 88
		B. Steinberg, for manure furnished at State Camp Grounds, ...	10 50
April	4.	A. L. Worthington, for premium of insurance on military (movable) property of the State wherever situate, except at Arsenal, for five years, to March 25, 1900,	1,500 00

Digitized by Google

April	4.	To Chas. H. Fox, for binding Militia laws, and furnishing books of accounts, for office of Quartermaster-General, ...	$19 00
	9.	E. J. Du Pont de Memours & Co., for powder furnished for making blank ammunition for use of National Guard, . . .	270 00
		Michael Hurley, for coal furnished at Arsenal, ...	61 00
		J. C. Smith & Wallace Company, for oats furnished at State Camp grounds, . .	50 00
		H. Leigh, for three thousand paper cartridge-boxes, furnished for blank ammunition, ...	30 00
		Pennsylvania Railroad Company, for freight charges on military stores carried during month of March, 1895, . . .	21 29
		Riley-Klotz Manufacturing Company, for plates, hooks, rings, &c., furnished for accoutrements for National Guard, . .	12 50
		William H. Earley, for expenses of Cols. Loutrel, Earley and Owens, while on a visit of inspection to Brooklyn, January 23 and 24, 1895, by order of the Qurtermaster-General, during the street railway strikes in that city, ...	30 00
		United States Express Company, for express charges on packages sent by Adjutant-General, ...	1 70
		Captain F. J. Mathews, Paymaster, for balance of appropriation of 1895 to Fourth Regiment, National Guard, . .	5,015 17
		Captain N. V. Compton, Paymaster, for balance of appropriation of 1895 to Third Regiment, National Guard, . . .	4,038 10
		Lientenant C. E. Murray, Paymaster, for balance of appropriation of 1895 to Seventh Regiment, National Guard, . .	3,637 98
		Captain N. Haines, Paymaster, for balance of appropriation of 1895 to Sixth Regiment, National Guard, ...	3,494 17
		Captain N. Haines, Paymaster, for balance of appropriation of 1895 to Sixth Regiment, National Guard, under act of April 15, 1884, ...	1,200 00
	10.	Captain H. B. Schureman, Paymaster, for balance of appropriation of 1895 to First Regiment, National Guard, ...	4,417 07
		Captain J. E. Fleming, for appropriation of 1895 to First Troop, National Guard,	1,000 00
		Lieutenant-Colonel Wm. S. Righter, Paymaster, for appropriation of 1895 to Division Headquarters, National Guard,	500 00
	16.	Lieutenant A. B. Strange, Paymaster, for balance of appropriation of 1895 to Second Regiment, National Guard, . .	4,343 59
		Wm. D. Cowan, for uniforms and clothing furnished for use of National Guard, .	1,009 83

Digitized by Google

April	16.	To Major K. J. Duncan, Paymaster, for balance of appropriation of 1895 to Gattling Gun Company B, National Guard, and special appropriation, ...	$750 00
		Major Enos Runyon, Paymaster, for balance of appropriation of 1895 to First Brigade Headquarters, National Guard,	500 00
		Major K. J. Duncan, Paymaster, for balance of appropriation of 1895 to Second Brigade Headquarters, National Guard,	498 15
		Fred A. Canfield. for work on map of Sea Girt Rifle Range, traveling expenses, and copies furnished, ...	188 04
		Richard A. Donnelly, Quartermaster-General, for amount of pay-roll of superintendent and employes at State Camp grounds, for month of March, 1895, . .	142 00
		Peter Wilkes for work done and material furnished for repairs to boiler at State Arsenal, ...	6 82
		Charles P. Britton, for camphor furnished for preservation of clothing at the State Arsenal, ...	6 67
		Claffey & Slack, for stable blankets furnished at State Arsenal, ...	4 70
		Standard Oil Company, for one barrel of oil furnished, for oiling machinery at State Arsenal, ...	3 52
		Hayes Brothers, for silver crosses of honor furnished marksmen of the National Guard, ...	2 80
		Adams Express Company, for express charges on military stores carried during month of March, 1895.	1 75
		Risdon Milling Company, for oat straw furnished at State Arsenal.	1 72
		Philadelphia and Reading Railroad Company, for freight charges on military stores carried during month of March, 1895, ...	1 50
		I. H. Lightfoot, for carpenter work done at State Camp grounds, ...	247 70
		Thomas Crawford, Jr., for blacksmith work for horses at State Arsenal, from January 25, 1895, to March 19, 1895, . .	12 00
	25.	Trenton Abattoir Company, for balance due on contract for fresh meat furnished during month of July, 1894, for use of Second Brigade, National Guard, encampment, ...	250 82
		William H. Wilson, for drums and military service stripes furnished the National Guard, ...	131 92
		Delaware and Atlantic Telephone and Telegraph Company, for use of telephones and privileges of the exchange for Quartermaster - General's Department, to June 30th, 1895, ...	45 75

Digitized by Google

April	25.	To J. P. Wyckoff, for forage furnished for horses at State Camp grounds, from February 1 to March 31, 1895, ...	$44 56
		New Jersey and New York Railroad Company, for military transportation furnished National Guard during months of May, 1894, and February and March, 1895, ...	34 10
		Hayes Brothers, for medals furnished Department of Rifle Practice, ...	32 00
		Naar, Day & Naar, for stationery, &c., furnished Quartermaster-General's Department, ...	29 21
		Frank Scheuermann, for sabre belts furnished National Guard, ...	25 00
		New York, Lake Erie and Western Railroad Company, for military transportation furnished companies of Second Regiment, National Guard, during month of February, 1895, ...	8 80
		United States Express Company, for express charges on military stores carried during month of March, 1895, ...	2 20
	30.	Charles F. Snowden, M. S. K., for amount of pay-roll of employees of State Arsenal for month of April, 1895, ...	374 50
		Samuel S. Armstrong, for one month's services in Quartermaster-General's office, to April 30, 1895, ...	150 00
		J. Frank Hunold, for one month's services in Quartermaster-General's office, to April 30, 1895, ...	75 00
		James S. Kiger, for one month's services in Adjutant-General's office, to April 30, 1895, ...	150 00
		Alice Provost, for one month's services in Adjutant-General's office, to April 30, 1895, ...	58 33
		Delaware Lackawanna and Western Railroad Company, for military transportation furnished Companies of Second Regiment National Guard, for battalion drills during months of February and March, 1895, ...	115 44
		Earle & Sons' Local Express, for carting military stores from State Arsenal to Pennsylvania Railroad depot, ...	4 00
		Trenton Water Works, for water used at Arsenal, to April 1, 1895, ...	2 50
		Philadelphia and Reading Railroad Company, for freight charges on military stores carried during month of April, 1895, ...	1 75
		Albert S. Jones, for services as Clerk to Department of Rifle Practice, for month of April, 1895, ...	75 00
May	2.	Allen Stradling, for hay furnished for Arsenal, ...	21 14

Digitized by Google

May	7.	To Pennsylvania Railroad Company, for freight charges on car-load of knapsacks, blankets, great coats and ammunition,	$36 00
		Pennsylvania Railroad Company, for military transportation furnished during months of January, February and March, 1895, ...	21 95
		United States Express Company, for express charges on packages sent by Adjutant-General, to April 5, 1895, ...	1 26
		Richard A. Donnelly, Quartermaster-General, for amount of pay-roll of superintendent and employes at State Camp grounds, for month of April, 1895, . .	263 01
	14.	William H. Morris, for three hundred and fifty tent floors furnished as per estimate for the National Guard, ...	665 00
		John L Murphy Publishing Company, for blanks, stationery, &c., furnished Adjutant-General, to April 30, 1895, ...	247 05
		Pennsylvania Railroad Company, for freight charges on military stores carried during month of April, 1895, . . .	50 86
	16.	Harper W. Sagendorf, for witness fees and mileage, appearing before General Plume Court of Inquiry, April 16 and May 23, 1894, ...	26 80
		Adams Express Company, for express charges on military stores carried during month of April, 1895, ...	2 50
	21.	United States Express Company, for express charges on military stores carried during month of April, 1895, ...	2 30
	28.	James S. Kiger, for one month's services in Adjutant-General's office, to May 31, 1895, ...	150 00
		Alice Provost, for one month's services in Adjutant-General's office, to May 31, 1895, ...	58 33
		Samuel S. Armstrong, for one month's services in Quartermaster-General's office, to May 31, 1895, ...	150 00
		J. Frank Hunold, for one month's services in Quartermaster-General's office, to May 31, 1895, ...	75 00
		Charles F. Snowden, M. S. K., for amount of payroll of employees at State Arsenal, for month of May, 1895, ...	435 38
June	4.	United States Express Company, for express charges on packages sent and received by Adjutant-General, to May 28, 1895, ...	17 10
		Richard A. Donnelly, Quartermaster-General, for amount of payroll of superintendent and employees at State Camp grounds, for month of May, 1895, . . .	300 18

Digitized by Google

June	6.	To Richard A. Donnelly, Quartermaster-General, for account of expenses of construction and maintenance of encampment of First Brigade at Sea Girt, July and August, 1895,	$5,000 00
		William D. Cowan, for uniforms and great coats for National Guard, April 13 to May 29, 1895,	2,062 31
		M. C. Briggs, for rye straw furnished at Arsenal, May 13, 1895,	18 98
	11.	Sullivan, Vail & Company, for cloth furnished for uniforms for National Guard, May 13, 1895,	1,159 07
		J. C. Smith & Wallace Company, for oats furnished at State Camp grounds, Sea Girt,	492 50
		Scovill Manufacturing Company, for gilt buttons furnished for uniforms for National Guard,	260 00
		Peter B. Poland, for moving buildings at State Camp grounds,	150 00
		Mercer Oil Company, for one barrel sperm oil furnished Arsenal	37 82
		Adams Express Company, for express charges on packages sent by Adjutant-General, to May 16, 1895,	15 45
		Pennsylvania Railroad Company, for freight charges on military stores carried during the month of May, 1895,	12 65
	18.	Lieutenant-Colonel D. B. Murphy, for duty pursuant to General Order No. 1, dated Headquarters, Second Brigade, National Guard, Camden, April 9, 1895,	257 21
		Albert S. Jones, for clerical services and disbursements for Department of Rifle Practice, month of May, 1895,	86 26
	25.	James S. Kiger, for one month's services in Adjutant-General's office, to June 30, 1895,	150 00
		Alice Provost, for one month's services in Adjutant-General's office, to June 30, 1895,	58 33
		Samuel S. Armstrong, for one month's services in Quartermaster-General's office, to June 30, 1895,	150 00
		J. Frank Hunold, for one month's services in Quartermaster-General's office, to June 30, 1895,	75 00
		John L. Murphy Publishing Company, for blanks and stationery furnished Adjutant-General's office,	119 00
		Charles F. Snowden, M. S. K., for amount of pay-roll of employes at State Arsenal, for month of June, 1895,	365 13
	27.	Albert S. Jones, for services as clerk to Department of Rifle Practice, for month of June, 1895,	75 00
		H. C. Tucker, for rubber stamps furnished for use at Arsenal,	2 29

Digitized by Google

June	27.	To Frank H. Lalor, Postmaster, for postage stamps furnished Quartermaster-General's office, June 20, 1895, ...	$29 00
July	2.	F. R. Reynolds, for amount of premiums on policies for fire insurance placed on the Armory, Second Regiment, National Guard, Paterson, to June 10, 1898, . . .	500 00
		George C. Plume, for amount of premium on policy for fire insurance placed on the Armory. Second Regiment, National Guard, Paterson, to June 10, 1898, . . .	200 00
		James H. Love, for amount of premiums on policies for fire insurance placed on the Armory, Second Regiment, National Guard, Paterson, to June 10, 1898, . . .	200 00
		Delaware, Lackawanna and Western Railroad Company, for transportation Second Regiment and Brigade Inspector, First Brigade, National Guard, during the months of April and May, 1895, ...	277 08
		E. C. Burtt, for repairs to wagons at State Camp grounds, from March 9 to June 5, 1895, ...	110 35
		Philadelphia and Reading Railroad Company, for military transportation furnished National Guard September 1 and December 10, 1894, and May 6, 1895, . .	89 99
		Sullivan, Vail & Company, for cloth furnished for uniform trousers for the National Guard, June 22, 1895, ...	81 61
		Scovill Manufacturing Company, for buttons furnished for uniforms for the National Guard, June 12, 13 and 18, 1895, ...	52 00
		J. P. Wyckoff, for forage furnished at State Camp grounds, ...	37 23
		New Jersey and New York Railroad Company, for transportation furnished Headquarters First Brigade and Second Regiment, National Guard, during April and May, 1895, ...	17 90
		T. F. Fitzgerald, for Trenton Directories furnished Adjutant-General, Quartermaster-General and State Arsenal, . .	9 00
		Lawrence Farrell, for rugs furnished office at State Arsenal, ...	6 25
		Peter Wilkes for repairs to tools used for repairs to B. L. Howitzer of Fourth Regiment, National Guard, May 15, 1895, .	5 26
		New York, Susquehanna and Western Railroad Company. for transportation furnished Second Regiment, National Guard, during months of March and April, 1895, ...	4 52
		William H. Wilson, for cheverons and drum sticks furnished National Guard,	78 90
		William L. Brown, for corn furnished State Camp ground, ...	17 74

Digitized by Google

July	2.	To Jesse Thornley, for lettering and repairing silk flag for National Guard, ...	$8 00
		Richard A. Donnelly, Paymaster-General, for amount estimated for pay of officers and enlisted men of the First, Second and Fourth Regiments, First Brigade, First Troop Cavalry, Gatling Gun Company A and Hospital and Ambulance Corps, National Guard, for services at the encampment at Sea Girt, N. J., July 15 to August 3 1895, inclusive, ...	21,800 00
		Richard A. Donnelly, Quartermaster-General, for amount of pay-roll of Superintendent and employees at State Camp-grounds, and laborers building fence on Rifle Range, month of June, 1895, . .	678 88
		Susannah Holden, for making cartridge-bags, to June 28, 1895, ...	14 58
	3.	Pennsylvania Railroad Company, for military transportation furnished during the months of April and May, 1895, ...	660 52
	8.	Richard A. Donnelly, Quartermaster-General, for amount of annual allowance for Lieutenant Melvin W. Rowell, U. S. A., assigned to duty in the National Guard,	500 00
		Adams Express Company, for express charges on packages sent by Adjutant-General, ...	2 05
		Pennsylvania Railroad Company, for freight charges on military stores carried during the month of June, 1895, ...	44 84
		Second Regiment, N. G., N. J., for amount of wagon transportation furnished by Jacob Taylor to Companies E and F en route from Paterson, Leonia and Englewood, ...	34 00
		Thomas Crawford, Jr., for horseshoeing for Arsenal, from April 19 to June 13, 1895, ...	12 50
	11.	H. Leigh, for one horse and team harness for use at State Camp grounds, ...	335 00
		Richard A. Donnelly, Quartermaster-General, for amount of pay-roll for Superintendent and employees at Rifle Range at Sea Girt. for month of June, 1895, . . .	318 50
		William Malcolm & Son, for stationery, &c., furnished Department of Rifle Practice, ...	13 88
		Kennedy & Dailey Company, for lumber furnished for repairs at State Arsenal, .	13 66
		Passaic City Herald, for printing for Department of Rifle Practice, ...	10 25
		Adams Express Company, for express charges on military stores carried during the months of May and June, 1895, .	6 65
		Philadelphia and Reading Railroad Company, for freight and charges on military stores carried during the months of April and June, 1895, ...	6 34

Digitized by Google

July	11.	To United States Express Company, for express charges on military stores carried during the months of May and June, 1895,	$2 40
	16.	Eugene S. Davis, Lieutenant and Paymaster, for pro rata amount of annual appropriation for the headquarters of battalion of the West Naval Reserve of New Jersey, from May 23, 1895, to May 31, 1896, inclusive,	257 26
	18.	Richard A. Donnelly, Quartermaster-General, for amount of annual appropriation for maintenance and support of Medical Department, National Guard, including Hospital and Ambulance Corps, as per act approved March 22, 1895,	1,000 00
		S. P. Dunham & Company, for flannel, &c., for making cartridge-bags and sheeting for covering targets,	41 68
		David L. Hutchinson, for hay furnished Arsenal,	15 67
		Lenox Metal-Polish Company, for metal-polish for cleaning brass guns at Arsenal,	3 00
		Richard A Donnelly, Quartermaster-General, for amount of pay-roll of superintendent and employes at rifle range, Sea Girt, from July 1 to 13, 1895, inclusive,	203 50
		Delaware and Atlantic Telephone and Telegraph Company, for use of telephones and privileges of the exchange, for Quartermaster-General's Department, to September 30, 1895,	45 75
		Charles A. Orth & Company, for rent of Orth's telephone directory, at Arsenal, to July 1, 1896,	2 00
	23.	Central Railroad Company of New Jersey, for military transportation furnished National Guard, November, 1894, and May, 1895,	343 45
		New York, Lake Erie and Western Railroad Company, for military transportation furnished National Guard during the months of March, April and May, 1895,	270 45
		Bloom & Godley, for burlap straw-sacks furnished for use of the National Guard, July 2, 1895,	83 13
		Henry D. Scudder, for lumber furnished for target frames, June 4, 1895,	41 60
		C. Ribsam & Sons, for mowing-machine furnished for State Camp grounds, July 1, 1895,	40 00
		Dennison Manufacturing Company, for pasters for Department of Rifle Practice,	38 40

Digitized by Google

July	23.	To Chapman Derrick and Wrecking Company, services of tugs, for towing ship "Portsmouth" from Brooklyn Navy Yard to Eighty-fifth street, Hoboken, N. J., for Battalion of the East Naval Reserve of N. J., ...	$30 00
		Pennsylvania Railroad Company, for military transportation furnished during month of June, 1895, ...	18 59
		William White, Postmaster, for postage stamps furnished Inspector-General of Rifle Practice, ...	10 00
		Trenton Water Works, for water use at Arsenal, to July 1, 1895, ...	3 24
	30.	James S. Kiger, for one month's services in Adjutant-General's office, to July 31, 1895, ...	150 00
		Alice Provost, for one month's services in Adjutant-General's office, to July 31, 1895	58 33
		Samuel S. Armstrong, for one month's services in Quartermaster-General's office, to July 31, 1895, ...	150 00
		J. Frank Hunold, for one month's services in Quartermaster-General's office, to July 31, 1895, ...	75 00
		Frank H. Lalor, Postmaster, for postage stamps furnished Adjutant-General, to July 25, 1895, ...	142 00
		Charles F. Snowden, M. S. K., for amount of pay-roll of employes at Arsenal, for the month of July, 1895, ...	445 50
		Naar, Day & Naar, for stationery furnished Adjutant-General, as per contract of 1895, ...	56 71
August	1.	Richard A. Donnelly, Quartermaster-General, for amount of pay-roll of superintendent and employes of Rifle Range at Sea Girt, from July 14 to 27, 1895, . . .	811 00
		Charles Boltwood, Lieutenant-Colonel and Inspector First Brigade, National Guard, for twenty-six days services as Inspector First Brigade, making annual inspection of the organization of First Brigade, National Guard, from May 1 to 31, 1895, ...	213 72
	7.	Albert S. Jones, for services rendered Department of Rifle Practice for month of July, 1895, ...	75 00
		Naar, Day & Naar, for stationery furnished Quartermaster-General, as per contract of 1895, ...	46 45
		Adams Express Company, for express charges on packages sent and received by Adjutant-General, to July 27, 1895, .	2 30
	8.	United States Express Company, for express charges on packages sent and received by Adjutant-General, to July 8, 1895, ...	1 30

Digitized by Google

August	13.	To John L. Murphy Publishing Company, for blanks, stationery, &c., furnished Adjutant-General, to July 27, 1895, . .	$241 35
	15.	Michael Hurley, for coal furnished for use at the annual encampment at Sea Girt, June 28, 1895, ...	81 62
		William D. Cowan, for amount on account for uniforms and great coats for the National Guard during the months of June and July, 1895, ...	2,500 00
		Richard A. Donnelly, Quartermaster-General, for amount of pay-roll of the superintendent and employees of the rifle range at Sea Girt, from July 28 to August 10, 1895.	755 50
		Richard A. Donnelly, Quartermaster-General, for amount of pay-roll of the superintendent and employees of the State Camp grounds, for month of July, 1895,	634 00
		Pennsylvania Railroad Company, for freight charges on military stores carried during the month of July, 1895, ...	124 73
		Joseph Rogers, Jr., for drum heads furnished for use of National Guard, . . .	85 00
		Peter Wilkes, for iron work on targets, &c., June 20 to July 17, 1895, ...	44 33
	20.	John Boyle & Company, for one garrison flag furnished, July 23, 1895, ...	48 00
		Riley-Klotz Manufac uring Company, for brass mountings for sabre belts furnished, July 22. 1895, ...	34 33
	27.	James S. Kiger, for one month's services in Adjutant-General's office, to August 31, 1895, ...	150 00
		Alice Provost, for one month's services in Adjutant-General's office, to August 31, 1895, ...	58 33
		Samuel S. Armstrong, for one month's services in Quartermaster-General's office, to August 31, 1895, ...	150 00
		J. Frank Hunold, for one month's services in Quartermaster-General's office, to August 31, 1895, ...	75 00
		William Dolton & Company, for commissary stores furnished for the annual encampment at Sea Girt, from July 12 to August 1, 1895, ...	1,229 77
		D. P. Forst & Company, for commissary stores furnished for the annual encampment at Sea Girt, from July 10 to 29, 1895, ...	987 48
		Brown, Stout & Company, for commissary stores furnished for the annual encampment at Sea Girt, from July 10 to 29, 1895.	523 40
		W. J. Voorhees, for bread furnished at the annual encampment at Sea Girt, from July 13 to August 3, 1895, ...	444 93

Digitized by Google

August	27.	To Charles Height, for milk furnished at the annual encampment at Sea Girt, from July 13 to August 3, 1895, ...	$308 25
		New York and New Jersey Telephone Company, for rental of telephone line at Sea Girt, connecting State Headquarters with stables, one year, to July 1, 1896, .	80 00
		Cook & Gilbert, for painting the commissary store-house building at State Camp grounds, as per agreement, ...	65 00
		E. Southwick, for table oil cloth and toweling furnished for the National Guard, July 10 and 13, 1895, ...	47 46
		Manasquan Coal Company, for coal furnished at State Camp grounds, from March 6 to July 1, 1895, ...	43 84
		William H. Wilson, for chevrons, colors, &c., furnished the National Guard, July 5, 16 and 22, 1895, ...	41 60
		E. F. Houghten & Company, for disinfectant furnished at the annual encampment at Sea Girt, July 13, 1895, ...	26 70
		Berrang & Zacharias, for fitting electric bells complete in State Cottage at Sea Girt, July 22, 1895, ...	6 50
		D. E. Havens, for fresh fish furnished at the annual encampment at Sea Girt, from July 16 to August 2, 1895, ...	287 75
		Pitney Curtis, for potatoes furnished at the annual encampment at Sea Girt, from July 13 to August 1, 1895, ...	211 00
		F. P. Holz, for potatoes furnished at the annual encampment at Sea Girt, July 13, 1895, ...	122 50
		A. & H. Miller, for vegetables furnished at the annual encampment at Sea Girt, from July 13 to 31, 1895, ...	65 85
		George G. Felton, for premium on insurance on buildings on State Camp grounds at Sea Girt, to July 13, 1898, . .	218 50
		Lieutenant Melvin W. Rowell, U. S. A., for expenses incurred for stationery, postage, transportation, &c., while making official visits to Trenton Armories and Companies' Quarters of First, Second and Fourth Regiments, National Guard, to August 3, 1895, ...	52 86
		J. H. Morris, for material and labor furnished on repairs to State Cottage, &c., at State Camp grounds, Sea Girt, to July 29, 1895, ...	174 68
	29.	Richard A. Donnelly, Quartermaster-General, for amount of pay-roll of Superintendent and employes of the Rifle Range at Sea Girt, from August 12 to 24, 1895,	768 75
		Charles F. Snowden, M. S. K., for amount of pay-roll of employes at Arsenal, during the month of July, 1895, ...	372 75

Digitized by Google

August	29.	To F. S. Katzenbach & Company, for hardware, &c. furnished, from January 1 to July 31, 1895, ...	$422 26
		Risdon Milling Company, for oat straw furnished at the State Camp grounds, July 2, 1895, ...	108 65
		G. V. Packer, Second Lieutenant, Company A, Seventh Regiment, National Guard, for amout due for commutation for transportation of Company A, Seventh Regiment, including officers of Field and Staff from Trenton to Sea Girt for Rifle Practice, July 10, 1895, . .	25 55
		W. R. Stokes, for wagon used for transportation of baggage of Company A, Seventh Regiment, N. G. N. J., to Sea Girt, from August 8 to 16, 1895, ...	13 50
September	3.	McCabe & Margerum, for amount for balance due on contract for fresh meats, pork, &c., furnished for the encampment of the Regiments of First Brigade at Sea Girt, July 12 to August 2, 1895, ...	1,675 30
		M. M. Marks & Son, for general repairs to stoves and buildings at Sea Girt, from October 31, 1894, to July 13, 1895, . . .	143 29
		Major Enos Runyon, Paymaster, First Brigade, National Guard, for balance of appropriation of 1895 to Gatling Gun Company A, National Guard, ...	83 43
		Drs. Davidson & Miller, for professional services and medicine for horses at the State Camp grounds, Sea Girt, from July 27, 1894, to July 24, 1895, ...	80 24
		Lizzie Maire, for work as laundress for the annual encampment at Sea Girt, from July 8 to 31, 1895, ...	66 50
		William P. Taylor, for lumber and other materials for repairs at State Camp grounds, from October 19, 1894, to July 13, 1895, ...	50 19
		H. Blakey, for flagstone and chestnut posts and flowers furnished at State Camp grounds August 22, 1895, ...	28 88
		A. O. Curtis, for bricks furnished for general repairs at State Camp grounds, April 22 to May 30, 1895, ...	12 71
		S. S. Pague, U. S. A., for 500 patent gun racks furnished for use of National Guard, July 1, 1895.	477 10
		Newman & Morris, for mason work and materials on general repairs at State Camp grounds, to July 23, 1895, ...	93 35
		Albert S. Jones, for services as clerk to the Department of Rifle Practice for month of August, 1895, ...	75 00
		Peter B. Poland, for moving mess-halls at State Camp Grounds, to July 1, 1895, .	50 00

Digitized by Google

September 3.	To D. T. Reed, for plumbers' materials and labor for general repairs at State Camp grounds, from August 31, 1894, to July 13, 1895,	$21 10
10.	Richard A. Donnelly, Quartermaster-General, for amount of pay-roll of Superintendent and employees, at State Camp grounds, for the month of August, 1895,	680 88
	Pennsylvania Railroad Company, for freight charges on military stores carried during August, 1895,	104 83
	Philadelphia and Reading Railroad Company, for freight charges on military stores carried during July and August, 1895,	3 08
	Adams Express Company, for express charges on military stores carried during July, 1895,	15 45
	United States Express Company, for express charges on military stores carried during July, 1895,	2 40
	John H. Hopper, for amount paid for freight and expressage on blankets and knapsacks for companies of the Second Regiment, National Guard, July 24, 1895,	9 98
	Pennsylvania Globe Gas Light Company, for lighting camp at the organizations of the First Brigade, National Guard, at Sea Girt, July 13 to August 2, 1895,	217 91
	Sullivan, Vail & Company, for cloth furnished for uniforms for the National Guard, to August 22, 1895,	584 75
	Scovill Manufacturing Company, for buttons furnished for uniforms for the National Guard, July 3 and August 15, 1895,	310 00
	Frank Scheurmann, for leather belts made for the National Guard, to August 12, 1895,	56 00
	Conover & Purdy, for matting, &c., furnished for the National Guard, from August 14, 1894, to August 9, 1895,	109 14
	S. P. Dunham & Company, for muslin furnished for covering targets used on Rifle Range at Sea Girt, July 10 and 26, 1895,	16 10
	Trenton Gas Light Company, for coal tar furnished for repairs to roof of buildings at State Camp grounds, June 28, 1895,	8 00
	Hayes Brothers, for brass plate on base of Inter-State Trophy, &c.,	40 00
	Heston Bradshaw, for professional attendance and medicine for horses at Arsenal, August 23, 1895,	5 50
	Bowdish Pearce, for painting and papering buildings at State Camp grounds, to August 7, 1895,	153 65

Digitized by Google

September 10.	To Benjamin F. Moore, Jr., for amounts paid for cartage on uniforms, &c., to Companies of Fourth Regiment, National Guard, from Jersey City, August 10, 1894,	$23	40
	William D. Cowan for uniforms and great coats made for the National Guard, June 8 to August 30, 1895, ...	4,181	47
	M. Palmer Rich, for hay furnished at Arsenal, September 3, 1895, ...	13	75
	Richard A. Donnelly, Quartermaster-General, for amount of pay-roll of superintendent and employes of the rifle range at Sea Girt, from August 25 to September 7, 1895, ...	871	75
12.	Benjamin F. Moore, Jr., for furnishing "Faithful Service" medals, awarded to members of the National Guard by resolution of State Military Board, ...	209	75
	John L. Murphy Publishing Company, for blanks, stationery, &c , furnished Adjutant-General, to September 2, 1895, . .	174	50
	New York Stevedoring and Contracting Company, for putting gear, &c., on U. S. ship "Portsmouth," used by Battalion of the East Naval Reserve of New Jersey, at Brooklyn Navy Yard, . . .	100	00
	Specialty Manufacturing Company, for adjusting gun-racks for the National Guard, ...	29	70
	United States Express Company, for express charges on Military stores carried during August, 1895, ...	7	25
	Adams Express Company, for express charges on military stores carried during August, 1895, ...	7	20
17.	Captain Nathan Haines, Paymaster, for balance of appropriation to Company G, Sixth Regiment National Guard, from May 2 1895, to April 1, 1896, . . .	111	13
	T. G. Earle & Son, for carting blankets and knapsacks for the First Regiment National Guard, July 15, 1895, ...	4	00
	James S Kiger, for one month's services in Adjutant-General's office, to September 30, 1895, ...	150	00
	Alice Provost, for one month's services in Adjutant-General's office, to September 30, 1895, ...	58	33
	Samuel S. Armstrong, for one month's services in Quartermaster-General's office, to September 30, 1895, ...	150	00
	J. Frank Hunold, for one month's services in Quartermaster-General's office, to September 30, 1895, ...	75	00
26.	Charles F. Snowden, M. S. K , for amount of pay-roll of employes at Arsenal, for the month of September, 1895, ...	420	25

Digitized by Google

September 26.	To Richard A. Donnelly, Quartermaster-General, for amount of pay-roll of superintendent and employes of the rifle range at Sea Girt, from September 7 to 14, 1895,	$393 25
October 1.	United States Navy Department, for arms and equipments for the Divisions of the Naval Reserve of New Jersey, organized under act of the Legislature, approved February 12, 1895. $8,560, less New Jersey allotment of the government appropriation for arming the Naval Reserve of the several States, $1,943.64, .	6,596 36
	Sullivan, Vail & Company, for cloth furnished for uniforms for National Guard, September 7, 1895, ...	3,227 64
	Spring Lake Ice Company, for ice furnished at Sea Girt for the encampment of the regiments of the First Brigade, from July 10 to August 2, 1895, ...	356 81
	General Bird W. Spencer, Inspector-General Rifle Practice, for services and subsistence on Rifle Range at Sea Girt, season of 1895, ...	328 00
	Colonel William F. Decker, for services and subsistence as Range Officer at Sea Girt, season of 1895, ...	128 00
	Colonel John C. Owens, for services and subsistence as Range Officer at Sea Girt, season of 1895, ...	322 00
	Captain Charles A. Reid, Inspector Rifle Practice Seventh Regiment, for services and subsistence as Range Officer at Sea Girt. season of 1895, ...	60 00
	Captain Charles H. Springstead, Inspector Rifle Practice Fourth Regiment, for services and subsistence as Range Officer at Sea Girt, season of 1895, ...	60 00
	William Hayes (Company D, Second Regiment), for services and subsistence at Rifle Range at Sea Girt, season of 1895,	42 00
	Lieutenant-Colonel Mortimer Lampson, Medical Instructor National Guard, for services and subsistence on the Rifle Range at Sea Girt, season of 1895, . . .	30 00
	Greason & Company, for subsistence furnished State and Regimental Teams at the Rifle Range, Sea Girt, season of 1895, ...	324 25
	Albert S. Jones, for amounts advanced for entries of State Team in the Hilton Trophy and Inter-State matches, &c.. at Rifle Range at Sea Girt, season of 1895, and for amounts advanced for incidental expenses of Department of Rifle Practice, postage, express charges, &c., season of 1895, ...	184 19
	Albert S. Jones, for services as clerk to the Department of Rifle Practice, for month of September, 1895, ...	75 00

Digitized by Google

October	1.	To Clarence E. Quinton, for use of horse on the Rifle Range at Sea Girt, season of 1895, ...	$58 00
		Pitney Custice, for corn furnished at the State Camp grounds, August 31, 1895, .	32 60
		Dennison Manufacturing Company, for target pasters furniseed for the Department of Rifle Practice, September 14, 1895, ...	31 89
		Michael Hurley, for coal furnished Arsenal August 1, 1895, ...	23 75
		Hoboken Ferry Company, for watchman furnished to guard property, &c., on U. S. S Portsmouth, assigned to Battalion of the East. Naval Reserves, New Jersey, to July 10, 1895, ...	24 00
		Henry D. Scudder, for lumber furnished for target frames for the National Guard, August 12, 1895, ...	12 00
		Wlliiam Malcolm & Son, for sundry articles of stationery for the Department of Rifle Practice, August 30, 1895	7 35
		Cuddy & Shoenthal, for use of team horses hauling Gatling guns, Company A, National Guard, to testing grounds at Orange, N. J., September 6, 1895, . . .	4 00
		New York and New Jersey Telephone Company, for erection and rental of telephone line of six stations at the State Camp grounds, Sea Girt, for season of 1895, ...	110 75
		Antonides & Son, for medicines, &c., furnished, from August 10 to 21, 1894, for Calvin Curtis, injured on Rifle Range at Sea Girt, ...	5 78
		H. C. Tucker, for rubber stamps, &c., for office of Quartermaster-General, July 3, 1895, ...	2 65
		Captain J. K. Walsh, Co. E, First Regiment, National Guard, for services and subsistence as Range Officer at Sea Girt, season of 1895, ...	100 00
		Benjamin R. Pearce, for moving buildings at the State Camp grounds, Sea Girt, to September 4, 1895, ...	100 00
		Captain Charles W. Irwin, Inspector Rifle Practice, Third Regiment, for services and subsistence as Range Officer at Sea Girt, season of 1895, ...	30 00
	3.	Lieutenant-Colonel Franklin Gaunt, for services and subsistence on the Rifle Range at Sea Girt, season of 1895, . . .	196 00
		Lieutenant Walter V. Clark, for services and subsistence as Range Officer at Sea Girt, season of 1895, ...	27 00
		Capt. Delancy G Walker, for services and subsistence as Post Adjutant on the Range at Sea Girt, season of 1895, . . .	335 00

Digitized by Google

October	3.	To Elizabeth Mount, for rent of dwelling occupied by George Height, Superintendent of the State Camp grounds, to September 15, 1895, ...	$45 00
	8.	Captain Alvin H. Graff, for services and subsistence as Range Officer at Sea Girt, season of 1895, ...	210 00
		E. S. Van Leer, for lumber, paint, hardware, &c., furnished at State Camp grounds, from September 7, 1894, to September 6, 1895, ...	680 69
		Charles Lewis, for brick and lumber furnished for general repairs at State Camp grounds, September 17, 1895, ...	115 09
		Howard Osborn, for articles for general repairs and use at State Camp grounds, from September 22, 1894, to September 14, 1895, ...	79 94
		Pennsylvania Railroad Company, for freight charges on military stores carried during September, 1895, ...	51 96
		Philadelphia and Reading Railroad Company, for freight charges on military stores carried during August and September, 1895, ...	99
		Scovill Manufacturing Company, for Cavalry buttons furnished for uniforms for National Guard, September 30, 1895, . .	50 00
		Thomas Crawford, Jr., for horseshoeing for Arsenal, to August 28, 1895, ...	12 75
		Morrill M. Hough, for sundry articles of builders' hardware, &c., furnished State Camp grounds, from October 23, 1894, to August 30, 1895, ...	8 60
		Peter Wilkes, for repairs to gates at the Arsenal, August 30, 1895, ...	1 35
	10.	Adams Express Company, for express charges on packages sent by Adjutant-General, to September 19, 1895, ...	1 50
	15.	Major Daniel A. Currie, for services and subsistence as Range Officer at Sea Girt, season of 1895, ...	90 00
		Lieutenant-Colonel Charles F. W. Myers, for services and subsistence as Surgeon on the Rifle Range, Sea Girt, season of 1895, ...	72 00
		Captain W. B. E. Miller, for services and subsistence as Range Officer at Sea Girt, season of 1895, ...	30 00
		Captain Frank J. Mathews, Paymaster, for balance of appropriation of 1895 to Companies "M" and "L," Fourth Regiment, National Guard, ...	403 22
	17.	Richard A. Donnelly, Quartermaster-General, for expenses incident to the construction and maintenance of the encampment of the Regiments of First Brigade, National Guard, ...	701 74

Digitized by Google

October	17.	To Richard A. Donnelly, Quartermaster-General, for amount of pay-roll of Superintendent and employes of the State Camp grounds, for the month of September, 1895, ...	$497 76
		S. P. Dunham & Company, for muslin, flannel, &c., furnished for National Guard, October 9, 1895, ...	87 95
		Frank H. Lalor, Postmaster, for postage stamps furnished office of Quartermaster-General, October 2, 1895, . . .	84 00
		Philadelphia Branch Hammond Typewriter Company, for Hammond Typewriter for office of Quartermaster-General, October 14, 1895, ...	55 00
		Richard A. Donnelly, Paymaster-General, for amount required to complete the pay of the organization of First Brigade, National Guard, for encampment at Sea Girt, July 13 to August 3, 1895, ...	35 62
		Adams Express Company, for military stores carried during September, 1895. .	2 60
	22.	New York and Long Branch Railroad Company, for transportation furnished the National Guard, season of 1895, . .	3,696 47
		Pennsylvania Railroad Company, for military transportation furnished the National Guard, season of 1895.	3,210 21
		Central Railroad Company of New Jersey, for military transportation furnished the National Guard during months of July, August and September, 1895, . .	990 16
		New York, Lake Erie and Western Railroad Company, for military transportation furnished the National Guard during months of July, August and September, 1895, ...	385 10
		Willis Thompson, for horseshoeing and blacksmith work for the State Camp grounds, from September 10, 1894, to September 21, 1895, ...	292 94
		Delaware, Lackawanna and Western Railroad Company, for military transportation furnished National Guard during months of June, July and August, 1895,	170 12
		Northern Railroad Company of New Jersey, for military transportation furnished National Guard during months of March, April, May, June, July, August and September, 1895, ...	112 72
		New Jersey and New York Railroad Company, for military transportation furnished National Guard during months of July and August, 1895.	28 85
		Keyport and Matawan Street Railway Company, for military transportation furnished National Guard (Company G, Third Regiment), during month of July, 1895, ...	3 83

Digitized by Google

October	22.	To Receivers of Philadelphia and Reading Railroad Company, for military transportation furnished National Guard, July and August, 1895, ...	$1 92
		General Joseph W. Plume, for per diem and mileage as President of State Military Board, from December 18, 1894, to October 1, 1895, ...	167 70
		General P. F. Wanser, for per diem and mileage as member of State Military Board, from December 18, 1894, to October 1, 1895, ...	167 40
		General William J. Sewell, for per diem and mileage as member of State Military Board, from December 18, 1894, to October 1, 1895, ...	59 40
		Albert S. Jones, for seventy-two days' commuted rations while on duty at Rifle Range, from July 4 to September 14, 1895, ...	144 00
		S. Zigenfuss & Company, for forage furnished for horses at Arsenal from January 7 to September 10, 1895. . . .	143 85
		George Height, for expenditures made at State Camp grounds for sundry small repairs and incidental expenses, from September 28, 1894, to October 11, 1895,	116 59
		Lizzie Maire, for laundry work at State Camp grounds, from August 1 to September 28, 1895, ...	108 50
		Howard Osborne, for supplies furnished Commissary Department at Sea Girt during the encampment of the Regiments of First Brigade, National Guard, July 12 to August 2, 1895.	92 64
		Colonel George P. Olcott, for services and subsistence as Post Quartermaster on Rifle Range at Sea Girt, season of 1895,	84 00
		Colonel Cyrus F. Loutrel, for services and subsistence as Post Quartermaster on Rifle Range at Sea Girt, season of 1895, ...	42 00
		R. Frank Newman, for repairs to harness and new parts of harness furnished at State Camp grounds, from September 11, 1894, to September 27, 1895, ...	49 35
		R. B. Campbell, for forty-four days' use of horse on Rifle Range at Sea Girt, from July 2 to September 15, 1895, ...	44 00
		Thomas E. Hardy, for repairs to wagon, &c., at Camp grounds, from October 24, 1894, to September 14, 1895, ...	21 50
		J. P. Wyckoff, for crushed meal and cracked corn furnished for forage for horses at Camp grounds, June 4 to September 27, 1895, ...	18 95
		Antonides & Son, for sponges, acid, &c., furnished at State Camp grounds, from September 1, 1894, to October 8, 1895, .	18 15

Digitized by Google

October	22.	To Joseph M. Middleton, for army bits and chains furnished National Guard, September 4, 1895.	$12 00
		Trenton Water Works, for water used at Arsenal, from July 1 to October 1, 1895,	3 54
		United States Express Company, for express charges on military stores carried during September, 1895, ...	2 30
		William D. Cowan, for uniforms for Seventh and Fourth Regiments and Second Troop, National Guard, October 19, 1895.	2,064 21
		Lieutenant John Guild Muirheid, Paymaster Naval Reserve New Jersey, for pay of watchmen on Board U. S. S. "Portsmouth," at Hoboken, N. J., from June 28 to October 31, 1895, . . .	508 10
		Colonel George G. Felton, for services and subsistence as Post Quartermaster on Rifle Range, Sea Girt, season of 1895, .	112 00
	24.	James S Kiger, for one month's services in Adjutant-General's office, to October 31, 1895, ...	150 00
		Alice Provost, for one month's services in Adjutant-General's office, to October 31, 1895, ...	58 33
		Samuel S. Armstrong, for one month's services in Quartermaster-General's office, to October 31, 1895, ...	150 00
		J. Frank Hunold, for one month's services in Quartermaster-General's office, to October 31, 1895, ...	75 00
		Charles F. Snowden, M. S. K., for amount of pay-roll of the employes at Arsenal, for month of October, 1895, ...	443 25
		Delaware and Atlantic Telephone and Telegraph Company, for use of telephone for the Department of Quartermaster-General, from October 1 to December 31, 1895, ...	45 75
		F. Thornton Arms, United States Navy, for uniform clothing furnished for Naval Reserve of New Jersey, September 19, 1895, ...	1,927 70
		Lieutenant John Guild Muirheid, Paymaster Naval Reserve New Jersey, for pro-rata allowance of the annual appropriation due the First and Second Divisions, Battalion of the East, Naval Reserve of New Jersey, to March 31, 1896,	865 84
		Lieutenant John Guild Muirheid, Paymaster Naval Reserve New Jersey, for pro-rata allowance of the annual appropriation due the First, Second and Third Divisions. Battalion of the West, Naval Reserve of New Jersey, to March 31, 1896,	833 14
	29.	Captain John V. Allstrom, for pro-rata share of annual appropriation for 1895, from April 24, 1895, to April 1, 1896, . .	643 77

Digitized by Google

October	29.	To Scovill Manufacturing Company, for buttons furnished for uniforms for National Guard, to October 11, 1895, ...	$314 00
		William H. Wilson, for chevrons, drums and cavalry guidon furnished National Guard, to October 19, 1895, ...	279 88
		Michael Hurley, for coal furnished at Arsenal, to October 19, 1895, ...	237 50
		New York, Susquehanna and Western Railroad Company, for military transportation furnished the National Guard, to October 12, 1895, ...	151 46
		Howard Osborn, for oil, hardware, rope, &c., furnished at State Camp grounds, June 18 to September 14, 1895, . . .	68 16
		Peter Wilkes, for repairing tripods of Sibley tents used by National Guard, October 1, 1895, ...	15 45
		S. Zigenfuss & Company, for forage furnished for horses at Arsenal, to October 18, 1895, ...	15 25
		D. J. Bechtel, for hand-stamps, &c., for office of Quartermaster-General, October 17, 1895, ...	4 75
		Fitzgibbon & Crisp, for coach candles furnished for use at State Camp grounds, August 26, 1895, ...	3 00
		Richard A. Donnelly, Quartermaster-General, amount of pay-roll of employes at State Camp grounds, for October, 1895, ...	172 00
		Campbell's Livery and Boarding Stables, for horses used at State Camp grounds, Sea Girt, July 15 to September 14, 1895,	43 50
		Naar, Day & Naar, for adjusting typewriter for Adjutant-General, May 20, 1895, ...	75
	31.	Richard A. Donnelly, Quartermaster-General, for clothing to complete the uniforming of the Naval Reserve of New Jersey, October, 1895, ...	4,864 74
		Morris & Reynolds, for repairs to artesian well tank-house at State Camp grounds, to October 26, 1895, ...	540 65
		J. C. Smith & Wallace Company, for oats furnished at State Camp grounds, Octo- 23, 1895, ...	362 50
		John L. Murphy Publishing Company, for re-binding and covering books, blanks and stationery furnished Adjutant-General, to October 6, 1895, ...	184 50
		Naar, Day & Naar, for printing blanks, &c., for Quartermaster-General's Department, to October 29, 1895, ...	103 10
		William H. Hortsmann Company, for cap ribbons for uniforms for Naval Reserve, October 26, 1895, ...	88 75
		D. T. Reed, for work and materials, repairs to tank-house, artesian wells, camp grounds, to October 25, 1895, ...	84 80

Digitized by Google

October	31.	To Albert S. Jones, for services as Clerk to Department of Rifle Practice, for month of November, 1895, ...	$75 00
		Hoboken Coal Company, for coal for United States Steamship Portsmouth, at Hoboken, October 25, 1895, ...	75 00
		Conover & Purdy, for matting, stove, &c., for State Camp Grounds, October 25, 1895, ...	74 25
		W. D. Cowan, for uniforms for Company D, Sixth Regiment, National Guard, October 23, 1895, ...	73 67
		F. S. Katzenbach & Company, for hardware, &c., for account of National Guard, October 9, 1895, ...	61 92
		D. J. Bechtel, for badge awarded by the Governor for skill in marksmanship, October 29, 1895, ...	45 00
		Charles H. Fox, for printing blanks for Quartermaster-General's department, October 29, 1895, ...	44 50
		F. Thornton Arms, P. A. Paymaster, U. S. N., for uniform for Naval Reserve, October, 1895, ...	26 14
		Uriah White, for pipe and fittings furnished for repairs at State Camp grounds, October 11, 1895	11 20
		United States Express Company, for express charges on packages sent by Adjutant-General, to October 4, 1895, ...	1 25
		Pennsylvania Railroad Company, for freight charges on military stores carried during October, 1895, ...	21 35
		United States Express Company, for express charges on military stores carried during October, 1895, ...	5 30
		Adams Express Company, for express charges on military stores carried during October, 1895, ...	4 80
			$187,540 84

STATEMENT 3.

COURT EXPENSES.

1894. November	1.	To A. T. McGill, for one month's salary as Chancellor, to November 1, 1894, . . .	$833 33
		George W. Black, for services as stenographer before Advisory Master D. J. Pancoast, to August 7, 1894, ...	40 00
	5.	Albert H. Cornish, for three months' salary as Sergeant-at-Arms, Court of Chancery, State House, to November 1, 1894, ...	125 00

Digitized by Google

November	5.	To Richard W. Moriarty, for twenty-one days' services as Sergeant-at-Arms before Vice-Chancellor Pitney, to October 1, 1894, . .	$63 00
		R. N. Strouse, for three days' services as Sergeant-at-Arms before Vice-Chancellor Bird, to October 26, 1894, ...	9 00
	7.	Alfred Reed, for one month's salary as Justice of the Supreme Court, to November 8, 1894, ...	750 00
		Leon Abbett, for one month's salary as Justice of the Supreme Court, to November 8, 1894, ...	750 00
		Richard T. Miller, for one month's salary as Judge of the Circuit Court, to November 11, 1894, ...	625 00
		Francis Child, for one month's salary as Judge of the Circuit Court, to November 1, 1894, ...	625 00
		Frederick E. Baker, for twelve days' services as stenographer before Vice-Chancellor Pitney, to October 29, 1894, . . .	120 00
		Robert Lightfoot, for services as stenographer before Advisory Masters W. B. Williams and W. H. Vredenburg, to October 31, 1894, ...	95 00
	12.	Mercer Beasley, for one month's salary as Chief Justice of the Supreme Court, to November 8, 1894, ...	833 33
		B. Van Syckel, for one month's salary as Justice of the Supreme Court, to November 15, 1894, ...	750 00
	19.	David A. Depue, for one month's salary as Justice of the Supreme Court, to November 15, 1894, ...	876 10
		Job H. Lippincott, for one month's salary as Justice of the Supreme Court, to November 18, 1894, ...	750 00
		Charles H. Fox, for ten enrolled decrees furnished Clerk in Chancery, to November 2, 1894, ...	120 00
		Stoll Blank Book and Stationery Company, for repairing typewriter for Clerk of Supreme Court, and blanks, &c., for Clerk in Chancery, ...	22 50
		Charles H. Fox, for docket-book furnished Clerk of Supreme Court, ...	10 00
		H. C. Tucker, for one dozen boxes of eyelets furnished Clerk of Supreme Court,	9 00
		A. P. Little, for typewriter supplies furnished Clerk of Supreme Court, . . .	8 25
	20.	William J. Magie, for one month's salary as Justice of the Supreme Court, to November 22, 1894, ...	750 00
		First National Bank Jersey City, for three months' rent of Chancery Chambers, Jersey City, to November 1, 1894, . . .	562 50
	27.	A. T. McGill, for one month's salary as Chancellor, to December 1, 1894, . . .	833 33

Digitized by Google

November 27.	To John T. Bird, for one month's salary as Vice-Chancellor, to November 30, 1894,	$750 00
	Charles G. Garrison, for one month's salary as Justice of the Supreme Court, to November 30, 1894, ...	750 00
	A. V. Van Fleet, for one month's salary as Vice-Chancellor, to November 30, 1894, ...	750 00
	Robert S. Green, for one month's salary as Vice-Chancellor, to November 30, 1894,	750 00
	Henry C. Pitney, for one month's salary as Vice-Chancellor, to November 30, 1894,	750 00
	Camden County Bar Association, for three months' rent of Chancery Chambers at Camden, to November 1, 1894, ...	125 00
	Wickliffe B. Sayre, for one month's services as Sergeant-at-Arms, Chancery Chambers, Newark, to November 30, 1894, ...	83 33
	Thomas H. Haggerty, for one month's services as Sergeant-at-Arms, Chancery Chambers, Jersey City, to November 30, 1894, ...	83 33
	William H. Hawkins, for one month's services as Sergeant-at-Arms, Chancery Chambers, Camden, to November 30, 1894, ...	40 00
	S. B. Hinsdale, for services as stenographer before Advisory Master George C. Ludlow, to November 16, 1894, ...	20 70
	Prudential Insurance Company of America, for three months' rent of Chancery Chambers, Newark, to October 31, 1894,	437 50
December 4.	Ellery Robbins, for twenty-three days' services as stenographer before Vice-Chancellor Bird, to November 30, 1894,	230 00
11.	Mercer Beasley, for one month's salary as Chief Justice of the Supreme Court, to December 8, 1894, ...	833 33
	Robert Lightfoot, for services as stenographer before Advisory Master Williams, to November 30, 1894, ...	85 00
	Walter J. Knight, for fourteen days' services as stenographer before Vice-Chancellor Van Fleet, to November 26, 1894,	160 00
	Richard B. Moriarty, for nineteen days' services as Sergeant-at-Arms before Vice-Chancellor Pitney, to November 30, 1894,	57 00
	Alfred Reed, for one month's salary as Justice of the Supreme Court, to December 8, 1894, ...	750 00
	Francis Child, for one month's salary as Judge of the Circuit Court, to December 11, 1894, ...	625 00
	Frederick E. Baker, for twelve days' services as stenographer before Vice-Chancellor Pitney, to November 30, 1894, . .	120 00

Digitized by Google

December 11.	To Knight & Knight, for four days' services as stenographer before Advisory Master Williams, to November 19, 1894, ...	$40 00
	W. J. Knight, for two days' services as stenographer before Advisory Master Adams, to November 26, 1894, ...	20 00
	Richard T. Miller, for one month's salary as Judge of the Circuit Court, to December 11, 1894, ...	625 00
	Frederick McMahon, for services as stenographer before Advisory Master Williams, to November 20, 1894, ...	15 00
13.	David A. Depue, for one month's salary as Justice of the Supreme Court, to December 15, 1894, ...	750 00
	John L. Murphy Publishing Company, for blanks and stationery furnished Clerk in Chancery, to November 22, 1894, . .	90 00
	Hudson River Ice Company, for ice furnished Chancery Chambers, Jersey City, from December 1, 1893, to December 1, 1894, ...	31 29
18.	B. Van Syckel, for one month's salary as Justice of the Supreme Court, to December 15, 1894, ...	750 00
	Job H. Lippincott, for one month's salary as Justice of the Supreme Court, to December 18, 1894..	750 00
	Naar, Day & Naar, for printing and stationery furnished Secretary of State for use of Court of Errors and Appeals,	84 05
	Edward D. Fox, for services as Pardon Clerk, for quarter ending December 16, 1894, ...	25 00
	H. C. Tucker, for repairing self-inking filing stamp for Clerk in Chancery, . .	1 85
20.	A. T. McGill, for one month's salary as Chancellor, to January 1, 1895, ...	833 33
	John T. Bird, for one month's salary as Vice-Chancellor, to December 31, 1894,	750 00
	A. V. Van Fleet, for one month's salary as Vice-Chancellor, to December 31, 1894,	750 00
	Henry C. Pitney, for one month's salary as Vice-Chancellor, to December 31, 1894, ...	750 00
	Robert S. Green, for one month's salary as Vice-Chancellor, to December 31, 1894, ...	750 00
	Charles G. Garrison, for one month's salary as Justice of the Supreme Court, to December 31, 1894, ...	750 00
	Wm. J. Magie, for one month's salary as Justice of the Supreme Court, to December 22, 1894, ...	750 00
	Wickliffe B. Sayre, for one month's services as Sergeant-at-Arms, Chancery Chambers, Newark, to December 31, 1894, ...	83 33

Digitized by Google

December	20.	To Thomas H. Haggerty, for one month's services as Sergeant-at-Arms, Chancery Chambers, Jersey City, to December 31, 1894,	$83 33
		Wm. H. Hawkins, for one month's services as Sergeant-at-Arms, Chancery Chambers, Camden, to December 31, 1894,	40 00
		Wm. H. Hawkins, for ice furnished at Chancery Chambers, Camden, to December 31, 1894,	3 60
	24.	Edward D. Fox, for nineteen days' services as Sergeant at-Arms, Court of Pardons, November term, 1894,	57 00
		John W. Bogert, for per diem and mileage as Judge of Court of Errors and Appeals and Court of Pardons, November term, 1894,	474 00
		Abram C. Smith, for per diem and mileage as Judge of Court of Errors and Appeals and Court of Pardons, November term, 1894,	457 70
		Gottfried Krueger, for per diem and mileage as Judge of Court of Errors and Appeals and Court of Pardons, November term, 1894,	338 00
		Clifford Stanley Sims, for per diem and mileage as Judge of Court of Errors and Appeals and Court of Pardons, November term, 1894,	254 00
		Joseph B. Pierson, for twenty days' services as Sergeant-at-Arms, Court of Errors and Appeals. November term, 1894,	60 00
		Clarence C. Biddle, for fifteen days' services as Sergeant-at-Arms, Court of Errors and Appeals, November term, 1894,	45 00
		Albert H. Cornish, for five days' services as Sergeant-at-Arms, Court of Errors and Appeals, November term, 1894,	15 00
		A. H. Rickey, for expenses incurred as Clerk of Court of Pardons, November term, 1894,	10 50
		Leon Abbett, Jr., Executor, for balance of salary due the late Leon Abbett, Justice of the Supreme Court, from November 6 to December 4, 1894,	665 75
	26.	R. M. Strouse, for two days' services as Sergeant-at-Arms, before Vice-Chancellor Bird, to December 19, 1894,	6 00
		Hendrick H. Brown, for per diem and mileage as Judge of Court of Errors and Appeals and Court of Pardons, November term, 1894,	358 70
1895. January	2.	Joseph B. Pierson, for fifty-eight days' services as Sergeant-at-Arms of Supreme Court, to December 31, 1894,	174 00

Digitized by Google

January	2.	To Clarence S. Biddle, for fifty-one days' services as Sergeant-at-Arms of Supreme Court, to December 31, 1894, ...	153 00
		Albert H. Cornish, for seven days' services as Assistant Sergeant-at-Arms of Supreme Court, to December 31, 1894, . .	21 00
	4.	Robert Lightfoot, for services as stenographer befor Advisory Master W. B. Williams to December 31, 1894, ...	90 00
		MacCrellish & Quigley, for blanks furnished Clerk in Chancery, to December 31, 1894, ...	9 75
		D. J. Bechtel, for stamps, ink pads, &c., furnished Clerk in Chancery, to December 26 1894, ...	2 50
	7.	Jonathan Dixon, for three months' salary as Justice of the Supreme Court, to January 8, 1895	2,250 00
		Mercer Beasley, for one month's salary as Chief Justice of the Supreme Court, to January 8, 1895, ...	833 33
		Alfred Reed, for one month's salary as Justice of the Supreme Court, to January 8, 1895, ...	750 00
		Frederick E. Baker, for fourteen days' services as stenographer before Vice-Chancellor Pitney, to December 31, 1894,	140 00
		Naar, Day & Naar, for blanks and stationery furnished Clerk in Chancery, to December 31, 1894, ...	66 00
		Richard B. Morarity, for fourteen days' services as Sergeant-at-Arms before Vice-Chancellor Pitney, to December 29, 1894, ...	42 00
	10.	Francis Child, for one month's salary as Judge of the Circuit Court, to January 11, 1895, ...	625 00
		Richard T. Miller, for one month's salary as Judge of the Circuit Court, to January 11, 1895, ...	625 00
		Naar, Day & Naar, for blanks and stationery furnished Clerk of Supreme Court, to December 31, 1894, ...	272 10
		Washington B. Williams, for thirty-seven and a half days' services as Advisory Master of the Court of Chancery, from July 5 to December 31, 1894, ...	937 50
		Frederick D. Linn & Co., for Lawyers' Diary of 1894 and 1895 furnished Clerk of Supreme Court, ...	3 00
	14.	Stoll Blank Book and Stationery Company, for typewriter supplies and stationery furnished Clerk in Chancery and Clerk of Supreme Court, ...	29 35
		B. Van Syckel, for one month's salary as Justice of the Supreme Court, to January 15, 1895, ...	750 00
		David A. Depue, for one month's salary as Justice of the Supreme Court, to January 15, 1895, ...	750 00

Digitized by Google

January	16.	To Knickerbocker Ice Company, for ice furnished for use at Chancery Chambers, Newark, for year ending December 31, 1894, ...	$31 20
		Frederick D. Linn & Co., for four copies of Lawyers' Diary, 1895, furnished Clerk in Chancery, to January 11, 1895, . . .	6 00
	17.	Job H. Lippincott, for one month's salary as Justice of the Supreme Court, to January 18, 1895, ...	750 00
	22.	Wm. J. Magie, for one month's salary as Justice of the Supreme Court, to January 22, 1895, ...	750 00
		Walter J. Knight, for four days' services as stenographer before the late Vice-Chancellor Van Fleet, to December 11, 1894, ...	40 00
		S. M. Dickinson, for services as Advisory Master, Court of Chancery, from October 18, 1894, to January 17, 1895, . . .	350 00
	29.	A. T. McGill, for one month's salary as Chancellor, to February 1, 1895, ...	833 33
		Henry C. Pitney, for one month's salary as Vice-Chancellor, to January 31, 1895,	750 00
		John T. Bird, for one month's salary as Vice-Chancellor, to January 31, 1895, .	750 00
		Robert S. Green, for one month's salary as Vice-Chancellor, to January 31, 1895,	750 00
		Charles G. Garrison, for one month's salary as Justice of the Supreme Court, to January 31, 1895, ...	750 00
		Thomas H. Haggerty, for one month's services as Sergeant-at-Arms, Chancery Chambers, Jersey City, to January 31, 1895, ...	83 33
		Wickliffe B. Sayre, for one month's services as Sergeant-at-Arms, Chancery Chambers, Newark, to January 31, 1895,	83 33
		William H. Hawkins, for one month's services as Sergeant-at-Arms, Chancery Chambers, Camden, to January 31, 1895,	40 00
		Albert H. Cornish, for three month's services as Sergeant-at-Arms, Chancery Chambers, State House, to January 31, 1895, ...	125 00
	30.	James P. Rittenhouse, for one day's services as Sergeant-at-Arms, before Vice-Chancellor Bird, at Flemington, to January 24, 1895, ...	3 00
February	5.	Robert Lightfoot, for services as stenographer, before Advisory Master W. B. Williams, to January 31, 1895, ...	135 00
		Robert Lightfoot for services as stenographer, before Vice-Chancellor Green, to January 31, 1895, ...	110 00
		Prudential Insurance Company of America, for three months' rent of Chancery Chambers, Newark, to February 1, 1895,	437 50

Digitized by Google

February	7.	To Frederick E. Baker, for seventeen days' services as stenographer before Vice-Chancellor Pitney, to January 31, 1895,	$170 00
		Richard B. Moriarty, for twenty days' services as Sergeant-at-Arms before Vice-Chancellor Pitney, to January 31, 1895,	60 00
		Washington B. Williams, for seventeen and one-half days' services as Advisory Master of the Court of Chancery, from January 2 to January 31, 1895, ...	437 50
		D. J. Pancoast, for five days' services as Advisory Master, to January 19, 1895, .	125 00
	12.	Francis Child, for one month's salary as Judge of the Circuit Court, to February 11, 1895, ...	625 00
		Mercer Beasley, for one month's salary as Chief Justice of the Supreme Court, to February 8, 1895, ...	833 33
		Alfred Reed, for one month's salary as Justice of the Supreme Court, to February 8, 1895, ...	750 00
		Richard T. Miller, for one month's salary as Judge of the Circuit Court, to February 11. 1895, ...	625 00
		John L. Murphy Publishing Company, for blanks and stationery furnished Clerk in Chancery and Clerk of Supreme Court, to January 15, 1895, ...	20 75
	14.	B. Van Syckel, for one month's salary as Justice of the Supreme Court, to February 15, 1895, ...	750 00
		T. F. Fitzgerald, for Manuals of the Legislature for 1895, furnished office Clerk of Supreme Court and Clerk in Chancery,	40 00
		David A. Depue, for one month's salary as Justice of the Supreme Conrt, to February 15, 1895, ...	750 00
	18.	Job H. Lippincott, for one month's salary as Justice of the Supreme Court, to February 18, 1895, ...	750 00
		First National Bank Jersey City, for three months' rent of Chancery Chambers, Jersey City, to February 1, 1895, ...	562 50
	20.	William J. Magie, for one month's salary as Justice of the Supreme Court, to February 22, 1895.	750 00
		D. J. Pancoast, for one day's services as Advisory Master, to February 12, 1895,	25 00
	26.	A. T. McGill, for one month's salary as Chancellor, to March 1, 1895.	833 33
		Henry C. Pitney, for one month's salary as Vice-Chancellor, to February 28, 1895,	750 00
		Wickliffe B. Sayre, for one month's services as Sergeant-at-Arms, Chancery Chambers, Newark, to February 28, 1894,	83 33
		Thomas H. Haggerty, for one month's services as Sergeant-at-Arms, Chancery Chambers, Jersey City, to February 28, 1895, ...	83 33

Digitized by Google

February	28.	To John T. Bird, for one month's salary as Vice-Chancellor, to February 28, 1895, .	$750 00
		Robert S. Green, for one month's salary as Vice-Chancellor, to February 28, 1895,	750 00
		William H. Hawkins, for one month's services as Sergeant-at-Arms, Chancery Chambers, Camden, to February 28, 1895,	40 00
		Charles G. Garrison, for one month's salary as Justice of the Supreme Court, to February 28, 1895, ...	750 00
		John R. Emery, for salary as Vice-Chancellor from January 30 to February 28, 1895, ...	799 32
		S. H. Hinsdale, for services as stenographer before Advisory Master Geo. C. Ludlow, to February 2, 1895, ...	60 00
		R. N. Strouse, for three days' services as Sergeant-at-Arms before Vice-Chancellor Bird, to February 25, 1895, ...	9 00
March	4.	Richard B. Moriarty, for sixteen days' services as Sergeant-at-Arms before Vice-Chancellor Pitney, to February 28, 1895,	48 00
		Clarence S. Biddle, for one month's services as Sergeant-at-Arms Chancery Chambers, State House, to February 28, 1895, ...	41 66
		Geo. W. Black, for services as stenographer before Advisory Master D. J. Pancoast, to February 12, 1895, ...	15 00
	5.	Ellery Robbins, for twenty-five days' services as stenographer before Vice-Chancellor Bird, to February 27, 1895, . . .	250 00
	7.	Mercer Beasley, for one month's salary as Chief Justice of the Supreme Court, to March 8, 1895, ...	833 33
		Alfred Reed, for one month's salary as Justice of the Supreme Court, to March 8, 1895, ...	750 00
		Richard T. Miller, for one month's salary as Judge of the Circuit Court, to March 11, 1895, ...	625 00
		Francis Child, for one month's salary as Judge of the Circuit Court, to March 11, 1895, ...	625 00
		John R. Emery, for services as Advisory Master, to January 28, 1895, ...	145 00
		Frederic Adams, for services as Advisory Master, to February 26, 1895, ...	112 50
		Robert Lightfoot, for services as stenographer before Advisory Master W. B. Williams, to February 28, 1895, ...	80 00
		Robert Lightfoot, for services as stenographer before Advisory Master Isaac S. Taylor, to February 21, 1895, ...	20 00
		Frederick E. Baker, for ten days' services as stenographer before Vice-Chancellor Pitney, to February 27, 1895, ...	100 00

Digitized by Google

March	7.	To Robert Lightfoot, for services as stenographer before Vice-Chancellor Green, to February 21, 1895, ...	$65 00
		Robert Lightfoot, for services as stenographer before Vice-Chancellor Emery, to February 15, 1895, ...	15 00
		John L. Murphy Publishing Company, for stationery, &c., furnished Clerk in Chancery, to February 15, 1895, ...	31 50
	11.	Washington B. Williams, for services as Advisory Master, to February 28, 1895,	225 00
		Typewriter Cushion Company, for typewriter cushions furnished Clerk in Chancery, ...	15 00
	13.	B. Van Syckel, for one month's salary as Justice of the Supreme Court, to March 15, 1895, ...	750 00
		David A. Depue, for one month's salary as Justice of the Supreme Court, to March 15, 1895, ...	750 00
		Albert Brandt, Jr., for blanks used for examination of attorneys, ...	4 00
	14.	Camden County Bar Association, for three months' rent of Chancery Chambers, Camden, to February 1, 1895, ...	125 00
	18.	Wm. S. Gummere, for one month's salary as Justice of the Supreme Court, to March 19, 1895, ...	750 00
		Job H. Lippincott, for one month's salary as Justice of the Supreme Court, to March 18, 1895, ...	750 00
	19.	Edward D. Fox, for services rendered as Pardon Clerk, for quarter ending March 16, 1895, ...	25 00
	20.	H. C. Tucker, for rubber stamps, pads, repairing dates and stamp for Clerk of Supreme Court, ...	10 20
		Wm. J. Magie, for one month's salary as Justice of the Supreme Court, to March 22, 1895, ...	750 00
	21.	Charles H. Fox, for dockets, books, &c., furnished Clerk in Chancery, ...	48 50
	26.	A. T. McGill, for one month's salary as Chancellor, to April 1, 1895, ...	833 33
		Henry C. Pitney, for one month's salary as Vice-Chancellor, to March 31, 1895, .	750 00
		Robert S Green, for one month's salary as Vice-Chancellor, to March 31, 1895, .	750 00
		John R. Emery, for one month's salary as Vice-Chancellor, to March 31, 1895, . .	750 00
		John T. Bird, for one month's salary as Vice-Chancellor, to March 31, 1895, . .	750 00
		Charles G. Garrison, for one month's salary as Justice of the Supreme Court, to March 31, 1895, ...	750 00
		Wickliffe B. Sayre, for one month's services as Sergeant-at-Arms Chancery Chambers, Newark, to March 31, 1895,	83 33

Digitized by Google

March	26.	To Thos. H. Haggerty, for one month's services as Sergeant-at-Arms Chancery Chambers, Jersey City, to March 31, 1895,	$83 33
		Clarence S. Biddle, for one month's services as Sergeant-at-Arms Chancery Chambers, State House, to March 31, 1895,	41 66
		Wm. H. Hankins, for one month's services as Sergeant-at-Arms Chancery Chambers, Camden, to March 31, 1895,	40 00
April	2.	George W. Black, for stenographic services in the matter of the Supreme Court *vs.* John W. Wartman, and binding proceedings for use of Court, under act approved March 14, 1895,	1,023 00
	4.	Naar, Day & Naar, for printing two hundred and fifty copies Court calendar, for Clerk in Chancery,	20 00
	9.	J. Willard Morgan, for expenses incurred as Supreme Court Commissioner in the matter of the Supreme Court *vs.* John W. Wartman, under act approved March 14, 1895,	353 30
		Frederick E. Baker, for services as stenographer before Vice-Chancellor Pitney, to March 29, 1895,	150 00
		Richard B. Moriarty, for fourteen days' services as Sergeant-at-Arms before Vice-Chancellor Pitney, to March 30, 1895,	42 00
		Mercer Beasley, for one month's salary as Chief-Justice of the Supreme Court, to April 8, 1895,	833 33
		Jonathan Dixon, for three months' salary as Justice of the Supreme Court, to April 8, 1895,	2,250 00
		Robert Lightfoot, for services as stenographer before Advisory Master W. B. Williams, to March 30, 1895,	75 00
		Alfred Reed, for one month's salary as Justice of the Supreme Court, to April 18, 1895,	750 00
		Francis Child, for one month's salary as Judge of the Circuit Court, to April 11, 1895,	625 00
		Richard T. Miller, for one month's salary Judge of the Circuit Court, to April 11, 1895,	625 00
	10.	Austin P. Johnson, for one day's services as Sergeant-at-Arms, at Freehold, before Vice-Chancellor Bird, April 4, 1895,	3 00
		Naar, Day & Naar, for blanks and stationery furnished Secretary of State for Court of Errors and Appeals, to March 2, 1895,	60 60
	16.	David A. Depue, for one month's salary as Justice of the Supreme Court, to April 15, 1895,	750 00

Digitized by Google

April	16.	To B. Van Syckel, for one month's salary as Justice of the Supreme Court, to April 15, 1895,	$750 00
		Joseph B. Pierson, for fifty-five days services as Sergeant-at-Arms of Supreme Court, to April 15, 1895,	165 00
		A. B. C. Salmon, for services as stenographer, before Advisory Master J. R. Emery, to January 26. 1895,	20 00
		Clarence S. Biddle, for fifty-five days services as Sergeant-at-Arms of Supreme Court, to April 15, 1895,	165 00
		MacCrellish & Quigley, for blanks furnished Clerk in Chancery, to April 9, 1895,	12 00
	18.	Job H. Lippincott, for one month's salary as Justice of the Supreme Court, to April 8, 1895,	750 00
		William J. Magie, for one month's salary as Justice of the Supreme Court, to April 22, 1895,	750 00
		Robert Lightfoot, for services as stenographer, before Advisory Master I. S. Taylor, to March 8, 1895,	20 00
		W. J. Knight. for service as stenographer before Vice-Chancellor Emery, to March 1, 1895,	30 00
	23.	William S. Gummere, for one month's salary as Justice of the Supreme Court, to April 19, 1895,	750 00
		W. J. Knight. for services as stenographer before Advisory Master John R. Emery, to December 28, 1894,	40 00
		Walter J. Knight, for services as stenographer before Advisory Master Williams, to January 28, 1895,	10 00
		W. H. Vredenburg, for services as Advisory Master, to March 20, 1895,	200 00
	25.	Allan McDermott, Clerk, for services rendered arranging and docketing pleadings, &c., to April 1, 1895,	1,140 00
		Stoll Blank-Book and Stationery Company, for repairing typewriter and furnishing typewriter supplies, &c., to March 26, 1895,	34 50
	30.	A. T. McGill, for one month's salary as Chancellor, to April 30, 1895,	833 33
		John R. Emery, for one month's salary as Vice-Chancellor, to April 30, 1895,	750 00
		Henry C. Pitney, for one month's salary as Vice-Chancellor, to April 30, 1895,	750 00
		Robert S. Green, for one month's salary as Vice-Chancellor, to April 30, 1895,	750 00
		John T. Bird, for one month's salary as Vice-Chancellor, to April 30, 1895,	750 00
		Charles G. Garrison. for one month's salary as Justice of the Supreme Court, to April 30, 1895,	750 00

Digitized by Google

April	30.	To Thomas H. Haggerty, for one month's services as Sergeant-at-Arms, Chancery Chambers, Jersey City, to April 30, 1895,	$83 33
		Wickliffe B. Sayre, for one month's services as Sergeant-at-Arms, Chancery Chambers, Newark, to April 30, 1895, .	83 33
		Clarence S. Biddle, for one month's services as Sergeant-at-Arms, Chancery Chambers, State House, to April 30, 1895, ...	41 66
		William H. Hawkins, for one month's services as Sergeant-at-Arms, Chancery Chambers, Camden, to April 30, 1895, .	40 00
		Edward D. Fox, for twenty-six days' services as Sergeant-at-Arms of Court of Pardons, March term, 1895, ...	78 00
		S. M. Dickinson, for services as Advisory Master, from January 18 to April 18, 1895, ...	350 00
May	2.	Hendrick H. Brown, for per diem and mileage as Judge of Court of Errors and Appeals and Court of Pardons, March term, 1895, ...	540 50
		Clifford Stanley Sims, for per diem and mileage as Judge of Court of Errors and Appeals and Court of Pardons, March term, 1895, ...	397 00
		Gottfried Krueger, for per diem and mileage as Judge of Court of Errors and Appeals and Court of Pardons, March term, 1895, ...	268 00
		Joseph B. Pierson, for twenty-eight days' services as Sergeant-at-Arms of Court of Errors and Appeals, March term, 1895,	84 00
		Clarence S. Biddle, for twenty-eight days' services as Sergeant-at-Arms of Court of Errors and Appeals, March term, 1895,	84 00
		George W. Black, for services as stenographer before Advisory Master M. R. Sooy, to February 22, 1895, ...	40 00
	7.	Robert Lightfoot, for services as stenographer before Advisory Master Williams, to April 30, 1895, ...	60 00
		Mercer Beasley, for one month's salary as Chief Justice of the Supreme Court, to May 8, 1895, ...	833 33
		John W. Bogert, for per diem and mileage as Judge of Court of Errors and Appeals and Court of Pardons, March term, 1895,	708 00
		Estate of Abraham C. Smith, deceased, for per diem and mileage as Judge of Court of Errors and Appeals and Court of Pardons, March term, 1895, ...	138 00
		Alfred Reed, for one month's salary as Justice of the Supreme Court, to May 8, 1895, ...	750 00
		Frederick E. Baker, for services as stenographer before Vice-Chancellor Pitney, to April 29, 1895, ...	120 00

Digitized by Google

May	7.	To Richard B. Moriarty, for nineteen days' services as Sergeant-at-Arms before Vice-Chancellor Pitney, to April 30, 1895,	$57 00
	9.	Francis Child, for one month's salary as Judge of Circuit Court, to May 11, 1895,	625 00
		Richard T. Miller, for one month's salary as Judge of Circuit Court, to May 11, 1895, ...	625 00
		Prudential Insurance Company of America, for three months' rent of Chancery Chambers, Newark, to May 1, 1895, . .	437 50
		Washington B. Williams, for services as Advisory Master, to April 30, 1895, . .	350 00
		Charles H. Fox, for rebinding judgments and index, &c., for Clerk of Supreme Court, to April 16, 1895, ...	34 75
		John L. Murphy Publishing Company, for blanks and stationery furnished Clerk in Chancery, to April 27, 1895, ...	25 65
	14.	First National Bank, Jersey City, for three months' rent of Chancery Chambers, Jersey City, to May 1, 1895, . . .	562 50
		Camden County Bar Association, for three months' rent of Chancery Chambers, Camden, to May 1 1895, ...	125 00
		Richard Lightfoot, for services as stenographer before late Vice-Chancellor Green, to April 10, 1895, ...	50 00
	16.	Job H. Lippincott, for one month's salary as Justice of the Supreme Court, to May 18, 1895, ...	750 00
		B. Van Syckel, for one month's salary as Justice of the Supreme Court, to May 15, 1895, ...	750 00
		Joseph F. Randolph, for services as Advisory Master, to May 9, 1895, ...	100 00
	21.	William S. Gummere, for one month's salary as Justice of the Supreme Court, to May 19, 1895, ...	750 00
		David A. Depue, for one month's salary as Justice of the Supreme Court, to May 15, 1895, ...	750 00
		William J. Magie, for one month's salary as Justice of the Supreme Court, to May 22, 1895, ...	750 00
	28.	A. T. McGill, for one month's salary as Chancellor, to June 1, 1895, ...	833 33
		John T. Bird, for one month's salary as Vice Chancellor, to May 31, 1895, . . .	750 00
		John R Emery, for one month's salary as Vice-Chancellor, to May 31, 1895, . . .	750 00
		Henry C. Pitney, for one month's salary as Vice-Chancellor, to May 31, 1895, . .	750 00
		Charles G. Garrison, for one month's salary as Justice of the Supreme Court, to May 31, 1895, ...	750 00
		Thomas H. Haggerty, for one month's services as Sergeant-at-Arms, Chancery Chambers, Jersey City, to May 31, 1895,	83 33

Digitized by Google

May	28.	Wickliffe B. Sayre, for one month's services as Sergeant-at-Arms, Chancery Chambers, Newark, to May 31, 1895, .	$83 33
		Clarence S. Biddle, for one month's services as Sergeant-at-Arms, Chancery Chambers, State House, to May 31, 1895,	41 66
		William H. Hawkins, for one month's services as Sergeant-at-Arms, Chancery Chambers, Camden, to May 31, 1895. .	40 00
June	4.	Ellery Robbins, for services as stenographer, before Vice-Chancellor Bird, to May 15, 1895, ...	160 00
		Robert Lightfoot, for services as stenographer, before Advisory Master W. B. Williams, to May 31, 1895, ...	95 00
		Robert Lightfoot, for services as stenographer, before Advisory Master George C Ludlow, to May 29, 1895, ...	30 00
	6.	A. B. C. Salmon, for services as stenographer, before Vice-Chancellor Emery, to May 29, 1895, ...	310 00
		W. B. Williams, for services as Advisory Master, to May 31. 1895, ...	225 00
		Isaac S. Taylor, for services as Advisory Master, to March 15, 1895, ...	162 50
		Frederick E. Baker, for services as stenographer, before Vice-Chancellor Pitney, to May 31, 1895, ...	160 00
		Mercer Beasley, for one month's salary as Chief-Justice of the Supreme Court, to June 8, 1895, ...	833 33
		Alfred Reed, for one month's salary as Justice of the Supreme Court, to June 8, 1895, ...	750 00
		Richard T. Miller, for one month's salary as Judge of the Circuit Court, to June 11, 1895, ...	625 00
		Francis Child, for one month's salary as Judge of the Circuit Court, to June 11, 1895, ...	625 00
		Richard B. Moriarty, for eighteen days' services as Sergeant-at-Arms, before Vice-Chancellor Pitney, to May 30, 1895,	54 00
		Robert Lightfoot, for services at stenographer, before Advisory Master F. W. Stevens, to May 9, 1895, ...	25 00
		Richard B. Moriarty, for one day's services as Sergeant-at-Arms, before Vice-Chancellor Emery, at Morristown, May 27, 1895, ...	3 00
	13.	Stoll Blank Book and Stationery Company, for repairing typewriter, and typewriter supplies and stationery furnished Clerk in Chancery, ...	31 50
		MacCrellish & Quigley, for blanks furnished Clerk in Chancery, ...	12 75
	17.	Job H. Lippincott, for one month's salary as Justice of the Supreme Court, to June 18, 1895, ...	750 00

Digitized by Google

June	18.	To B. Van Syckel, for one month's salary as Justice of the Supreme Court, to June 15, 1895,	$750 00
		William S. Gummere, for one month's salary as Justice of the Supreme Court, to June 19, 1895,	750 00
		Edward D. Fox, for services as Pardon Clerk for the quarter ending June 16, 1895,	25 00
	20.	William J. Magie, for one month's salary as Justice of the Supreme Court, to June 22, 1895,	750 00
		Frederic Adams, for services as Advisory Master, June 10, 1895,	25 00
	25.	A. T. McGill, for one month's salary as Chancellor, to July 1, 1895,	833 33
		John T. Bird, for one month's salary as Vice-Chancellor, to June 30, 1895,	750 00
		John R. Emery, for one month's salary as Vice-Chancellor, to June 30, 1895,	750 00
		Henry C. Pitney, for one month's salary as Vice-Chancellor, to June 30, 1895,	750 00
		Wm. H. Hawkins, for one month's services as Sergeant-at-Arms, Chancery Chambers, Camden, to June 30, 1895,	40 00
		Clarence S. Biddle, for one month's services as Sergeant-at-Arms, Chancery Chambers, State House, to June 30, 1895,	41 66
		Thomas H. Haggerty, for one month's services as Sergeant-at-Arms, Chancery Chambers, Jersey City, to June 30, 1895,	83 33
		Wickliffe B. Sayre, for one month's services as Sergeant-at-Arms, Chancery Chambers, Newark, to June 30, 1895,	83 33
		Charles G. Garrison, for one month's salary as Justice of the Supreme Court, to June 30, 1895,	750 00
	27.	Naar, Day & Naar, for stationery, &c., furnished Clerk of the Supreme Court, March 25, 1895,	107 45
		Charles M. Shrope, for three days' services as Sergeant-at-Arms before Vice-Chancellor Pitney at Washington, to June 21, 1895,	9 00
		H. C. Tucker, for numbering rubber stamp furnished Clerk in Chancery,	6 50
July	2.	John L. Murphy Publishing Company, for banks, stationery, &c., furnished Clerk in Chancery,	36 00
		T. F. Fitzgerald, for one copy of Trenton Directory furnished each office of Clerk of Supreme Court and Clerk in Chancery,	6 00
		W. H. Hawkins, for ice furnished Chancery Chambers, Camden, to June 25, 1895,	4 60

Digitized by Google

July	2.	To Mary E. Green, executrix, for per diem and mileage due the late Robert S. Green as Judge of the Court of Errors and Appeals and Court of Pardons, June Term, 1894,	$106 00
		Mary E. Green, executrix, for per diem and mileage due the late Robert S. Green as Judge of the Court of Errors and Appeals and Court of Pardons, November Term, 1894,	246 00
		Mary E. Green, executrix, for balance of salary due the late Robert S. Green as Vice-Chancellor, to and including May 7, 1895,	169 35
	8.	Jonathan Dixon, for three months' salary as Justice of the Supreme Court, to July 8, 1895,	2,250 00
		Richard T. Miller, for one month's salary as Judge of the Circuit Court, to July 11, 1895,	625 00
		Frederick E. Baker, for services as stenographer before Vice-Chancellor Pitney, to June 27, 1895,	170 00
		James P. Rittenhouse, for one day's services as Sergeant-at-Arms before Vice-Chancellor Bird, at Flemington, June 28, 1895,	3 00
		Robert Lightfoot, for services as stenographer before Advisory Master Williams, to June 15, 1895,	75 00
	11.	Mercer Beasley, for one month's salary as Chief Justice of the Supreme Court, to July 8, 1895,	833 33
		Francis Child, for one month's salary as Judge of the Circuit Court, to July 11, 1895,	625 00
		Washington B. Williams, for services as Advisory Master, to June 15, 1895,	225 00
		George C. Ludlow, for services as Advisory Master, to May, 1895,	125 00
		Richard B. Moriarty, for eleven days' services as Sergeant-at-Arms before Vice-Chancellor Pitney, to June 28, 1895,	33 00
		Naar, Day & Naar, for Court calendars and envelopes furnished Clerk in Chancery, to June 29, 1895,	16 50
		Robert Lightfoot, for services as stenographer before Advisory Master George C. Ludlow, June 13, 1895,	10 00
	16.	B. Van Syckel, for one month's salary as Justice of the Supreme Court, to July 15, 1895,	750 00
		Alfred Reed, for salary as Vice-Chancellor, from June 18 to 30, 1895,	325 00
		Alfred Reed, for salary as Justice of the Supreme Court, to and including June 17, 1895,	250 00

Digitized by Google

July	16.	To H. C. Tucker, for twelve boxes of eyelets furnished Clerk of Supreme Court, July 13, 1895,	$9 00
		David A. Depue, for one month's salary as Justice of the Supreme Court, to June 15, 1895,	750 00
		David A. Depue, for one month's salary as Justice of the Supreme Court, to July 15, 1895,	750 00
		C. B. Brady, for one day's services as Sergeant-at-Arms before Vice-Chancellor Bird, at Phillipsburg, July 11, 1895,	3 00
	18.	George C. Ludlow, for one month's salary as Justice of the Supreme Court, to July 18, 1895,	750 00
		Job H. Lippincott, for one month's salary as Justice of the Supreme Court, to July 18, 1895,	750 00
		William S. Gummere, for one month's salary as Justice of the Supreme Court, to July 19, 1895,	750 00
		William J. Magie, for one month's salary as Justice of the Supreme Court, to July 22, 1895,	750 00
	23.	A. B. C. & J. R. Salmon, for services as stenographers to Vice-Chancellor Emery, to July 16, 1895,	260 00
		S. M. Dickinson, for services as Advisory Master, to July 17, 1895,	350 00
	26.	A. T. McGill, for one month's salary as Chancellor, to August 1, 1895,	833 33
		Robert Lightfoot, for services as stenographer before Vice-Chancellor Reed, to July 22, 1895,	125 00
		C. H. Sinnickson, for services as Advisory Master, to July 15, 1895,	100 00
		Otto C. Rhome, for services rendered in office of Clerk of Supreme Court, from December 1, 1894, to July 15, 1895,	135 00
		M. A. Helm, for services rendered in office of Clerk of Supreme Court, from December 1, 1894, to July 1, 1895,	350 00
	30.	Charles G. Garrison, for one month's salary as Justice of the Supreme Court, to July 31, 1895,	750 00
		John T. Bird, for one month's salary as Vice-Chancellor, to July 31, 1895,	750 00
		Henry C. Pitney, for one month's salary as Vice-Chancellor, to July 31, 1895,	750 00
		John R. Emery, for one month's salary as Vice-Chancellor, to July 31, 1895,	750 00
		Alfred Reed, for one month's salary as Vice-Chancellor, to July 31, 1895,	750 00
		Wickliffe B. Sayre, for one month's services as Sergeant-at-Arms, Chancery Chambers, Newark, to July 31, 1895,	83 33
		Thomas H. Haggerty, for one month's services as Sergeant-at-Arms, Chancery Chambers, Jersey City, to July 31, 1895,	83 33

Digitized by Google

July	30.	To Clarence S. Biddle, for one month's services as Sergeant-at-Arms, Chancery Chambers, State House, to July 31, 1895,	$41 66
		Wm H. Hawkins, for one month's services as Sergeant-at-Arms, Chancery Chambers, Camden, to July 31, 1895, .	40 00
		Wm. M. Clift, for services as stenographer before Advisory Master C. H. Sinnickson, to June 5, 1895, ...	20 00
		Charles H. Fox, for rebinding and furnishing blank books for Clerk of Supreme Court, to July 10, 1895, ...	66 75
		Naar, Day & Naar, for stationery furnished Clerk of Supreme Court and Clerk in Chancery, as per contract of 1895, ...	829 32
		Charles H. Fox, for blank books, &c., furnished Clerk in Chancery, ...	29 75
August	1.	W. B. Williams, for services as Advisory Master, to July 26, 1895, ...	200 00
		D. J. Bechtel, for new counters in large press furnished Clerk of Supreme Court to July 3, 1895, ...	18 00
	7.	Albert R. Talman, for per diem and mileage as Judge of Court of Errors and Appeals and of Court of Pardons, June term, 1895, ...	350 00
		Clifford S. Sims, for per diem and mileage as Judge of Court of Errors and Appeals and of Court of Pardons, June term, 1895, ...	325 00
		Gottfried Krueger, for per diem and mileage as Judge of Court of Errors and Appeals and of Court of Pardons, June term, 1895, ...	261 00
		A. H. Rickey, for car-fare to Jersey City and Sea Girt, as Clerk of Court of Pardons, June term, 1895, ...	14 50
		Edward D. Fox, for twenty days' services as Sergeant at-Arms of Court of Pardons, June term, 1895, ...	60 00
		Clarence S. Biddle, for fifty-four days' services as Sergeant at-Arms of Supreme Court, to August 1, 1895, ...	162 00
		Clarence S. Biddle, for twenty-two days' services as Sergeant-at Arms of Court of Errors and Appeals, June term, 1895, .	66 00
		Joseph B. Pierson, for fifty-four days' services as Sergeant at-Arms of Supreme Court, to August 1, 1895, ...	162 00
		Joseph B. Pierson, for twenty-two days' services as Sergeant at-Arms of Court of Pardons, June term, 1895, ...	66 00
		Prudential Insurance Company of America, for three months rent of Chancery Chambers, Newark, to August 1, 1895,	437 50
		Stoll Blank Book and Stationery Company, for exchange of typewriter furnished Clerk of Supreme Court, July 31, 1895, ...	80 00

Digitized by Google

August	7.	To John W. Bogert, for per diem and mileage as Judge of Court of Errors and Appeals and of Court of Pardons, June term, 1895,	$555 00
		H. H. Brown, for per diem and mileage as Judge of Court of Errors and Appeals and of Court of Pardons, June term, 1895,	409 50
		George T. Smith, for per diem and mileage as Judge of Court of Errors and Appeals and of Court of Pardons, June term, 1895,	336 00
		Richard B. Moriarty, for nineteen days' services as Sergeant-at-Arms, before Vice-Chancellor Pitney, to July 31, 1895,	57 00
	8.	Mercer Beasley, for one month's salary as Chief-Justice of the Supreme Court, to August 8, 1895,	833 33
	13.	Francis Child, for one month's salary as Judge of the Circuit Court, to August 11, 1895,	625 00
		Richard T. Miller, for one month's salary as Judge of the Circuit Court, to August 11, 1895,	625 00
		Naar, Day & Naar, for blanks, stationery, &c., furnished Clerk of Supreme Court, to June 18 1895,	104 08
		John L. Murphy Publishing Company, for stationery furnished Clerk of Supreme Court June 28, 1895,	10 50
		Camden County Bar Association, for three months' rent of Chancery Chambers, at Camden, to August 1, 1895,	125 00
		Frederick E. Baker, for services as stenographer, before Vice-Chancellor Pitney, to July 23, 1895,	110 00
	15.	B. Van Syckel, for one month's salary as Justice of the Supreme Court, to August 15, 1895,	750 00
		George C. Ludlow, for one month's salary as Justice of the Supreme Court, to August 18, 1895,	750 00
		David A. Depue, for one month's salary as Justice of the Supreme Court, to August 15, 1895,	750 00
		Job H. Lippincott, for one month's salary as Justice of the Supreme Court, to August 18, 1895,	750 00
		William S. Gummere, for one month's salary as Justice of the Supreme Court, to August 19, 1895,	750 00
	20.	David Couse, for three days' services as Sergeant-at-Arms, before Vice-Chancellor Pitney, at Newton, to August 15, 1895,	9 00
	27.	William J. Magie, for one month's salary as Justice of the Supreme Court, to August 22, 1895,	750 00

Digitized by Google

August	27.	To Alfred Reed, for one month's salary as Vice-Chancellor, to August 31, 1895,. .	$750 00
		John T. Bird, for one month's salary as Vice-Chancellor, to August 31, 1895,. .	750 00
		John R. Emery, for one month's salary as Vice-Chancellor, to August 31, 1895,. .	750 00
		Henry C. Pitney, for one month's salary as Vice Chancellor, to August 31, 1895,. .	750 00
		Wickliffe B. Sayre, for one month's services as Sergeant-at-Arms, Chancery Chambers, Newark, to August 31, 1895,	83 33
		Thomas H. Haggerty, for one month's services as Sergeant-at-Arms, Chancery Chambers, Jersey City, to August 31, 1895, ...	83 33
		Clarence S. Biddle, for one month's services as Sergeant-at-Arms, Chancery Chambers, State House, to August 31, 1895, ...	41 66
		William H. Hawkins, for one month's services as Sergeant-at-Arms, Chancery Chambers, Camden, to August 31, 1895,	40 00
		Charles G. Garrison, for one month's salary as Justice of the Supreme Court, to August 31, 1895, ...	750 00
		John L. Murphy Publishing Company, for blanks furnished Clerk in Chancery, as per contract of 1895.	128 80
		John L. Murphy Publishing Company, for stationery, &c., furnished Clerk in Chancery, to July 11, 1895, ...	13 75
September	3.	Frederic Adams, for services as Advisory Master, to August 23, 1895, ...	50 00
	10.	Ellery Robbins, for services as stenographer before Vice-Chancellor Bird, to August 13, 1895, ...	210 00
		Frederick E. Baker, for services as stenographer before Vice-Chancellor Pitney, to August 27, 1895, ...	120 00
		Richard B. Moriarty, for seventeen days' services as Sergeant-at-Arms before Vice-Chancellor Pitney, to August 31, 1895, ...	51 00
		Edward D. Fox, for services rendered as Pardon Clerk, for the quarter ending September 16, 1895, ...	25 00
	12.	Mercer Beasley, for one month's salary as Chief Justice of the Supreme Court, to September 8, 1895, ...	833 33
		A. T. McGill, for one month's salary as Chancellor, to September 1, 1895, . . .	833 33
		B. Van Syckel, for one month's salary as Justice of the Supreme Court, to September 15, 1895, ...	750 00
		Francis Child, for one month's salary as Judge of the Circuit Court, to September 11, 1895, ...	625 00

Digitized by Google

September 12.	To Richard T. Miller, for one month's salary as Judge of the Circuit Court, to September 11, 1895, ...	$625 00
	Charles H. Fox, for rebinding index books and canvas covers for judgment books for Clerk of the Supreme Court, ...	134 50
	Charles H. Fox, for making books (enrolled decrees) for Clerk in Chancery, .	65 00
	Stoll Blank Book and Stationery Company, for repairing typewriters, carbon paper and law blanks for Clerk in Chancery, ...	23 25
	Adams Express Company, for express charges on packages forwarded by Clerk in Chancery to Chancery Chambers, . .	3 25
17.	First National Bank Jersey City, for rent of offices for Chancery Court, from May 1 to August 1, 1895, ...	562 50
19.	Job H. Lippincott, for one month's salary as Justice of the Supreme Court, to September 18, 1895, ...	750 00
	George C. Ludlow, for one month's salary as Justice of the Supreme Court, to September 18, 1895, ...	750 00
24.	William J. Magie, for one month's salary as Justice of the Supreme Court, to September 22, 1895, ...	750 00
	Charles G. Garrison, for one month's salary as Justice of the Supreme Court, to September 30, 1895, ...	750 00
	A. T. McGill, for one month's salary as Chancellor, to October 1, 1895, ...	833 33
	John T. Bird, for one month's salary as Vice-Chancellor, to September 30, 1895,	750 00
	Alfred Reed, for one month's salary as Vice-Chancellor, to September 30, 1895,	750 00
	Henry C. Pitney, for one month's salary as Vice-Chancellor, to September 30, 1895, ...	750 00
	John R. Emery, for one month's salary as Vice-Chancellor, to September 30, 1895,	750 00
	Thomas H. Haggerty, for one month's services as Sergeant-at-Arms, Chancery Chambers, Jersey City, to September 30, 1895, ...	83 33
	Wickliffe B. Sayre, for one month's services as Sergeant-at-Arms, Chancery Chambers, Newark, to September 30, 1895, .	83 33
	Clarence S. Biddle, for one month's services as Sergeant-at-Arms, Chancery Chambers, State House, to September 30. 1895, ...	41 66
	William H. Hawkins, for one month's services as Sergeant-at-Arms, Chancery Chambers, Camden, to September 30, 1895, ...	40 00
	Francis J. Tams, for two months' services in office of Clerk of the Supreme Court, for July and August, 1895, ...	20 00

Digitized by Google

September	24.	To W. J. Knight, for one day's services as stenographer before Vice-Chancellor Bird, July 10, 1895, ...	$10 00
		C. B. Brady, for one day's services as Sergeant-at-Arms before Vice-Chancellor Bird, at Phillipsburg, September 11, 1895, ...	3 00
		R. N. Strouse, for one day's services as Sergeant-at-Arms before Vice-Chancellor Bird at Belvidere, April 10, 1895, . .	3 00
		R. N. Strouse, for one day's services as Sergeant at Arms before Vice-Chancellor Bird, at Belvidere, September 13, 1895, ...	3 00
		Robert Lightfoot, for services as stenographer before Advisory Master Williams, to September 6, 1895, ...	115 00
		John W. Bogert, for per diem and mileage as Judge of the Court of Pardons, for balance of June term, July 30 to September 13, 1895, ...	56 00
		Clifford Stanley Sims, for per diem and mileage as Judge of the Court of Pardons, for balance of June term, July 30 to September 13, 1895, ...	54 00
		Albert B. Talman, for per diem and mileage as Judge of the Court of Pardons, for balance of June term, July 30 to September 13, 1895, ...	50 00
		Gottfried Krueger, for per diem and mileage as Judge of the Court of Pardons, for balance of June term, July 30 to September 13, 1895.	34 00
		Edward D. Fox, for four days' services as Sergeant at Arms of Court of Pardons, for balance of June term, 1895, ...	12 00
		William S. Gummere, for one month's salary as Justice of the Supreme Court, to September 19, 1895, ...	750 00
		Hendrick H. Brown, for per diem and mileage as Judge of the Court of Pardons, for balance of June term, July 30 to September 13, 1895, ...	46 00
		Charles N. Shrope, for one day's services as Sergeant at Arms, before Vice Chancellor Pitney, at Washington, September 18, 1895, ...	3 00
October	1.	Charles H. Fox, for repairing record books, &c., for Clerk of the Supreme Court, to September 21, 1895, ...	313 50
	3.	Taylor McBride, for services as stenographer. before Advisory Master C. H. Sinnickson, to September 5, 1895, . . .	10 00
	8.	Mercer Beasley, for one month's salary as Chief Justice of the Supreme Court, to October 8 1895, ...	833 37
		Jonathan Dixon, for three months' salary as Justice of the Supreme Court, to October 8, 1895, ...	2,250 00

Digitized by Google

October	8.	To David A. Depue, for one month's salary as Justice of the Supreme Court, to September 15, 1895, ...	$750 00
		Robert Lightfoot, for services as stenographer, before Vice Chancellor Reed, to September 30, 1895, ...	140 00
		C. H. Sinnickson, for services as Advisory Master, to September 25, 1895, ...	100 00
		Stoll Blank Book and Stationery Company, for typewriter ribbons, repairs to typewriter, &c., furnished Clerk in Chancery, and repairing typewriters and stationery furnished Clerk of Supreme Court, to October 1, 1895, ...	29 10
		Stoll Blank Book and Stationery Company, for exchange of typewriter furnished Clerk of Supreme Court, October 7, 1895, ...	62 50
	10.	Richard T. Miller, for one month's salary as Judge of the Circuit Court, to October 11, 1895, ...	625 00
		Frederick E. Baker, for services as stenographer before Vice-Chancellor Pitney, to September 30, 1895, ...	140 00
		Walter J. Knight, for services as stenographer before Vice-Chancellor Emery, to August 30, 1895, ...	5 00
		Francis Child, to one month's salary as Judge of the Circuit Court, to October 11, 1895, ...	625 00
	15.	B. Van Syckel, for one month's salary as Justice of the Supreme Court, to October 15, 1895, ...	750 00
		Richard B. Moriarty, for sixteen days' services as Sergeant-at-Arms before Vice-Chancellor Pitney, to September 28, 1895, ...	48 00
		Charles H. Fox, for twenty enrolled decrees furnished Clerk in Chancery, October 10, 1895, ...	260 00
	17.	Job. H. Lippincott, for one month's salary as Justice of the Supreme Court, to October 18, 1895, ...	750 00
		William S. Gummere, for one month's salary as Justice of the Supreme Court, to October 19, 1895, ...	750 00
		Austin P. Johnson, for services as Sergeant-at-Arms before Vice-Chancellor Bird at Freehold, October 9, 1895, . . .	3 00
	22.	David A. Depue, for one month's salary as Justice of the Supreme Court, to October 15, 1895.	750 00
		George C. Ludlow, for one month's salary as Justice of the Supreme Court, to October 18, 1895, ...	750 00
		William J. Magie, for one month's salary as Justice of the Supreme Court, to October 22, 1895, ...	750 00

Digitized by Google

October	24.	To John R. Emery, for one month's services as Vice-Chancellor, to October 31, 1895,	$750 00
		John T. Bird, for one month's salary as Vice-Chancellor, to October 31, 1895, .	750 00
		Charles G. Garrison, for one month's salary as Justice of the Supreme Court, to October 31, 1895, ...	750 00
		Thomas H. Haggerty, for one month's services as Sergeant-at-Arms, Chancery Chambers, Jersey City, to October 31, 1895, ...	83 37
		Wickliffe B. Sayre, for one month's services as Sergeant-at-Arms, Chancery Chambers, Newark, to October 31, 1895,	83 37
		William H. Hawkins, for one month's services as Sergeant-at-Arms, Chancery Chambers, Camden, to October 31, 1895,	40 00
		Washington B. Williams, for services as Advisory Master, to October 9, 1895, .	862 50
		Clarence S. Biddle, for one month's services as Sergeant-at-Arms, Chancery Chambers, State House, to October 31, 1895, ...	41 66
		Robert Lightfoot, for services as stenographer before Advisory Master Williams, to October 19, 1895, ...	40 00
		Naar. Day & Naar, for printing Court Calendar, October term, 1895, for Clerk in Chancery, ...	16 00
		Horace E. Fine, for hand stamp and ink furnished Clerk in Chancery, August 1, 1895, ...	65
	29.	Henry C. Pitney, for one month's salary as Vice-Chancellor, to October 31, 1895,	750 00
		Alfred Reed, for one month's salary as Vice-Chancellor, to October 31, 1895,. .	750 00
	30.	Naar, Day & Naar, for blanks, stationery, &c., furnished Clerk of the Supreme Court, to October 24, 1895,.	61 50
		S. P. Dunham & Company, for stationery furnished Clerk of the Supreme Court, to October 25, 1895, ...	2 68
	31.	S. M. Dickinson, for services as Advisory Master, from July 18 to October 18, 1895,	350 00
		Charles H. Fox, for binding Supreme Court Minute Memorandas for Clerk of Supreme Court, to October 29, 1895, . .	50 50
		John L. Murphy Publishing Company, for stationery furnished Clerk in Chancery, to September 26, 1895, ...	28 70
		W. J. Knight, for services as stenographer before Advisory Master Washington B. Williams, to September 24, 1895, . . .	20 00
		Stoll Blank Book and Stationery Company, for repairing typewriter and carbon sheets, furnished Clerk in Chancery, to October 19, 1895, ...	16 50

Digitized by Google

October	31.	To Naar, Day & Naar, for blanks, &c., furnished Clerk of Supreme Court, to October 30, 1895, ...	$13 33
		M. A. Helm, for three month's services rendered in office of Clerk of Supreme Court, from July 1 to October 1, 1895, .	150 00
		M. A. Helm, for one months' services rendered in office of Clerk of Supreme Court, from October 1 to October 31, 1895, ...	50 00
		Francis J. Tams, for services rendered in office of Clerk of Supreme Court, from September 15, to October 31, 1895, . . .	15 00
		Frederick E. Baker, for services as stenographer before Vice-Chancellor Pitney, to October 30, 1895, ...	140 00
			$175,360 42

STATEMENT 4.

ADVERTISING.

1894. November	5.	To E. C. Stahl, for balance due for translating into German language the laws, session of 1894, ...	$359 40
		New Jersey Deutsche Zeitung, Newark, for advertising the laws, session of 1894,	879 20
	19.	Camden Daily Telegram Company, for advertising Comptroller's notice of October 18, 1894, for proposals for printing reports of State Officers, &c., ...	10 80
	20.	Courier Company, Camden, for advertising Comptroller's notice of October 18, 1894, for proposals for printing reports of State Officers, &c., ...	10 80
		Orange Volksbote, for account of advertising the laws of the session of 1894, . .	75 00
		Orange Volksbote, for balance due for advertising the laws of the session of 1894, ...	354 20
	27.	Newark Daily Advertiser, for advertising Comptroller's notice of October 18, 1894, for proposals for printing reports of State Officers, &c., ...	10 80
December	4.	New Jersey Freie Zeitung, Newark, for balance due for advertising the laws of the session of 1894, ...	379 20
	13.	Democrat, Jersey City, for advertising the laws of the session of 1894, ...	882 00
	18.	New Jersey Freie Zeitung, for advertising Comptroller's notices for proposals for printing reports of State Officers, . . .	10 55
1895. January	2.	John L. Murphy Publishing Company, for advertising Governor's proclamations and Comptroller's notices, ...	54 45

Digitized by Google

January	7.	To Newark Daily Advertiser, for advertising Comptroller's notice for proposals for printing of Legislative session of 1895,	$15 00
		Courier Company, Camden, for advertis- Comptroller's notice for proposals for printing of Legislative session of 1895,	16 80
		Naar, Day & Naar, for advertising Governor's Proclamation and Comptroller's notices, ...	5 75
	8.	Camden Daily Telegram Company, for advertising Comptroller's notices for proposals for current printing of Legislative session of 1895, ...	12 15
	14.	Naar, Day & Naar, for advertising Governor's Proclamation, ...	2 40
February	5.	Chronicle Publishing Company, for advertising Comptroller's notices in reference to State reports and current printing, ...	5 85
	14.	John L. Murphy Publishing Company, for advertising Governor's Proclamation of December 7, 1894, ...	2 40
March	21.	Courier Company, for advertising Comptroller's notice in reference to printing pamphlet laws and Senate Journal, session of 1895, ...	10 35
		Camden Daily Telegram Company, for advertising Comptroller's notice in reference to printing pamphlet laws and Senate Journal, session of 1895, ...	8 60
	26.	Newark Daily Advertiser, for advertising Comptroller's notice in reference to printing pamphlet laws and Senate Journal, for session of 1895, ...	10 35
	28.	True American, Trenton, for account of advertising the laws of 1895, ...	625 00
April	4.	Naar, Day & Naar, for advertising Comptroller's notice for printing pamphlet laws and Senate Journal, session of 1895, ...	10 80
	10.	New Jersey Law Journal Publishing Company, of Plainfield, for account of advertising the laws and joint resolutions, session of 1895, ...	800 00
	16.	New Jersey Freie Zeitung, for advertising Comptroller's notices of proposals for current printing of Legislature, session of 1895, and for printing pamphlet laws and Senate Journal, ...	26 20
		Chronicle Publishing Company, Jersey City, for advertising Comptroller's notice for printing pamphlet laws and Senate Journal, session of 1895, ...	1 35
	30.	Princeton Press, for account of advertising laws and joint resolutions of 1895, . . .	600 00
		True American, Trenton, for account of advertising laws and joint resolutions of 1895.	600 00

Digitized by Google

April	30.	To Summit Record, for account of advertising laws and joint resolutions of 1895, . .	$200 00
May	7.	Matawan Journal, Matawan, for account of advertising laws and joint resolutions of 1895, ...	350 00
		Salem Sunbeam, Salem, for account of advertising laws and joint resolutions of 1895, ...	200 00
		Advertiser, Gloucester City, for account of advertising laws and joint resolutions of 1895, ...	600 00
		Review, Camden, for account of advertising laws and joint resolutions of 1895, .	600 00
		Summit Record, Summit, for account of advertising laws and joint resolutions of 1895, ...	200 00
		Orange Herald, Orange, for account of advertising laws and joint resolutions of 1895, ...	200 00
		Summit Record, Summit, for account of advertising laws and joint resolutions of 1895, ...	200 00
	13.	Central New Jersey Herald, Elizabeth, for advertising laws and joint resolutions of 1895, ...	1,299 60
	14.	Princeton Press, Princeton, for account of advertising laws and joint resolutions of 1895, ...	300 00
		New Jersey Advocate, Rahway, for account of advertising laws and joint resolutions of 1895, ...	250 00
		Review, Camden, N. J., for account of advertising laws and joint resolutions of 1895, ...	699 60
		Mount Holly Dispatch, Mount Holly, for account of advertising laws and joint resolutions of 1895, ...	500 00
	16.	State Gazette, Trenton, for advertising the laws and joint resolutions of 1895, .	1,299 60
		Orange Journal, Orange, for account of advertising laws and joint resolutions of 1895, ...	600 00
		Daily Post, Camden, for advertising the laws and joint resolutions of 1895 . . .	1,299 60
	21.	Belvidere Apollo, Belvidere, for account of advertising laws and joint resolutions of 1895, ...	500 00
		Hunterdon Gazette, High Bridge, for advertising the laws and joint resolutions of 1895, ...	1,302 40
		Democrat, Clinton, for advertising the laws and joint resoluions of 1895, . . .	1,302 40
		Somerset Messenger, Somerville, for advertising the laws and joint resolutions of 1895, ...	1,300 40
		Unionist Gazette, Somerville, for advertising the laws and joint resolutions of 1895, ...	1,300 40

Digitized by Google

May	21.	To Camden Democrat, Camden, for advertising the laws and joint resolutions of 1895,	$1,299 60
		Passaic Daily News, Passaic, for advertising the laws and joint resolutions of 1895,	1,299 60
		Home News, New Brunswick, for advertising the laws and joint resolutions of 1895,	1,299 60
		Plainfield Courier-News, Plainfield, for advertising the laws and joint resolutions of 1895,	1,299 60
		Sussex Register, Newton, for advertising the laws and joint resolutions of 1895,	1,299 60
		Times, Long Branch, for advertising the laws and joint resolutions of 1895,	1,299 60
		Union Democrat, Rahway, for advertising the laws and joint resolutions of 1895,	1,299 60
		Washington Star, Washington, for advertising the laws and joint resolutions of 1895,	1,299 60
		Orange Journal, Orange, for advertising the laws and joint resolutions of 1895,	699 60
		Summit Record, Summit, for advertising the laws and joint resolutions of 1895,	699 60
		Princeton Press, Princeton, for advertising the laws and joint resolutions of 1895,	399 60
		Boonton Weekly Bulletin, Boonton, for advertising the laws and joint resolutions of 1895,	1,301 20
		East Orange Gazette, East Orange, for advertising the laws and joint resolutions of 1895,	1,299 60
		Orange Herald, Orange, for advertising the laws and joint resolutions of 1895,	1,099 60
		True American, Trenton, for advertising the laws and joint resolutions of 1895,	74 60
		New Jersey Advocate, Rahway, for advertising the laws and joint resolutions of 1895,	1,049 60
		John L. Murphy Publishing Company, for advertising Comptroller's notice of February 21, 1895, for printing pamphlet laws and Senate journal, session of 1895, and Governor's proclamation of April 5, 1895,	13 80
	23.	Courier, Camden, for advertising the laws and joint resolutions of 1895,	1,299 60
	28.	Somerset Democrat, Somerville, for advertising the laws and joint resolutions of 1895,	1,300 40
		Gloucester County Democrat, Woodbury, for advertising the laws and joint resolutions of 1895,	1,300 00
		Constitution, Woodbury, for advertising the laws and joint resolutions of 1895,	1,300 00

Digitized by Google

May	28.	To Ocean City Sentinel, Ocean City, for advertising the laws and joint resolutions of 1895,	$1,299 60
		National Standard, Salem, for advertising the laws and joint resolutions of 1895,	1,299 60
		Weekly Times, New Brunswick, for advertising the laws and joint resolutions of 1895,	1,299 60
		Herald, Passaic, for advertising the laws and joint resolutions of 1895,	1,299 60
		Constitutionalist, Plainfield, for advertising the laws and joint resoiutions of 1895,	1,299 60
		Atlantic Times-Democrat, Atlantic City, for advertising the laws and joint resolutions of 1895,	1,299 60
		Cape May County Times, Sea Isle City, for advertising the laws and joint resolutions of 1895,	1,299 60
		Bridgeton Pioneer, Bridgeton, for advertising the laws and joint resolutions of 1895,	1,299 60
		New Jersey Patriot, Bridgeton, for advertising the laws and joint resolutions of 1895,	1,299 60
		Advertiser, Gloucester City, for advertising the laws and joint resolutions of 1895,	699 60
		Warren Tidings, Washington, for account of advertising the laws and joint resolutions of 1895,	500 00
		Daily Telegram, Camden, for advertising the laws and joint resolutions of 1895,	1,299 60
		Sunday Advertiser, Trenton, for advertising the laws and joint resolutions of 1895,	1,299 60
		Ocean County Democrat, Toms River, for advertising the laws and joint resolutions of 1895,	1,299 60
		Middlesex County Democrat, Perth Amboy, for advertising the laws and joint resolutions of 1895,	1,299 60
		Enterprise, Glassboro, for advertising the laws and joint resolutions of 1895,	1,300 00
		Bergen County Democrat, Hackensack, for advertising the laws and joint resolutions of 1895,	1,306 60
		Democrat, Jersey City, for account of advertising the laws and joint resolutions of 1895,	400 00
		Montclair Times, for advertising the laws and joint resolutions of 1895,	1,299 60
		Hackettstown Gazette, Hackettstown, for advertising the laws and joint resolutions of 1895,	1,299 60
June	4.	Hackensack Republican, for advertising the laws and joint resolutions of 1895,	1,306 60

Digitized by Google

June	4.	To New Jersey Herald, Newton, for advertising the laws and joint resolutions of 1895,	$1,299 60
		Jersey City News, for advertising the laws and joint resolutions of 1895,	1,299 60
		New Jersey Standard, Red Bank, for advertising the laws and joint resolutions of 1895,	1,299 60
		Salem Sunbeam, Salem, for account of advertising the laws and joint resolutions of 1895,	1,099 60
		Evening Journal Association, Jersey City, for advertising Comptroller's notices of October 18 and December 3, 1894, in reference to State reports and current printing, and February 21, 1895, for printing pamphlet laws and Senate Journal, session of 1895,	35 25
	6.	Matawan Journal, for advertising the laws and joint resolutions of 1895,	949 60
		Millville Republican, for advertising the laws and joint resolutions of 1895,	1,299 60
	11.	New Jersey Law Journal Publishing Company, Plainfield, for account of advertising the laws and joint resolutions of 1895,	1,664 70
		Monitor-Register, Woodstown, for advertising the laws and joint resolutions of 1895,	1,299 60
		Chronicle, Jersey City, for advertising the laws and joint resolutions of 1895,	1,299 60
		Mount Holly Dispatch, for advertising the laws and joint resolutions of 1895,	803 69
		Belvidere Apollo, for advertising the laws and joint resolutions of 1895,	799 60
		Warren Tidings, Washington, for advertising the laws and joint resolutions of 1895,	799 60
		Evening Journal Association, Jersey City, for advertising Comptroller's notice of May 2, 1895, for proposals for stationery and blanks,	6 30
		Newark Daily Advertiser, for advertising Comptroller's notice of May 2, 1895, for proposals for stationery and blanks,	6 30
		Courier Company, Camden, for advertising Comptroller's notice of May 2, 1895, for proposals for stationery and blanks,	5 83
	18.	Cranbury Press, for advertising the laws and joint resolutions of 1895,	1,299 60
		Iron Era, Dover, for advertising the laws and joint resolutions of 1895,	1,301 20
		New Jersey Mirror, Mount Holly, for account of advertising the laws and joint resolutions of 1895,	600 00
		Chronicle Publishing Company, for advertising Comptroller's notice of May 2, 1895, for proposals for stationery and blanks,	5 25

Digitized by Google

June	25.	To South Jersey Republican, Hammonton, for advertising the laws and joint resolutions of 1895, ...	$1,299 60
		Dover Index, Dover, for advertising the laws and joint resolutions of 1895, . . .	1,301 20
		Jersey City Herald, for advertising the laws and joint resolutions of 1895, . . .	1,299 60
	27.	Burlington Gazette, Burlington, for advertising the laws and joint resolutions of 1895, ...	1,303 60
July	2.	Mays Landing Record, for advertising the laws and joint resolutions of 1895, . . .	1,299 60
		John L. Murphy Publishing Company, for advertising Comptroller's notice of May 2, 1895, for proposals for stationery and blanks and Governor's proclamation of May 8, 1895, ...	9 90
		Trenton Times, for advertising Governor's proclamation of May 8, 1895, ...	4 80
		Democrat, Jersey City, for advertising the laws and joint resolutions of 1895, . . .	899 60
	3.	Elizabeth Daily Journal, for advertising the laws and joint resolutions of 1895, .	1,299 60
		William Kaufman, for translating into the German language the laws of the session of 1895, ...	1,056 15
	8.	Monmouth Inquirer, Freehold, for advertising the laws and joint resolutions of 1895, ...	1,299 60
		True American, Trenton, for balance of amount due for advertising the laws and joint resolutions, session of 1895, . . .	108 60
		Bridgeton Pioneer, for balance of amount due for advertising the laws and joint resolutions, session of 1895, ...	108 60
		State Gazette, Trenton, for balance of amount due for advertising the laws and joint resolutions, session of 1895, . . .	108 60
		Princeton Press, for balance of amount due for advertising the laws and joint resolutions, session of 1895, ...	108 60
	11.	Courier, Camden, for balance of amount due for advertising the laws and joint resolutions, session of 1895, ...	108 60
		Daily Post Camden, for balance of amount due for advertising the laws and joint resolutions, session of 1895, ...	108 60
		Long Branch Times for balance of amount due for advertising the laws and joint resolutions, session of 1895, ...	108 60
		Gloucester County Democrat, Woodbury, for balance of amount due for advertising the laws and joint resolutions, session of 1895, ...	108 60
		Naar, Day & Naar, for advertising Governor's proclamations of April 2 and May 7 and Comptroller's notice of May 2, 1895, for proposals for stationery and blanks, ...	12 90

Digitized by Google

July	11.	To Warren Tidings, Washington, for balance of amount due for advertising the laws and joint resolutions, session of 1895, .	108 60
	16.	Jersey City News, for advertising Governor's proclamation of July 5, 1895, "International Cotton Exposition," .	5 40
		Newark Daily Advertiser, for advertising Governor's proclamation of July 5, 1895, "International Cotton Exposition," .	5 40
		Chronicle, Jersey City, for balance of amount due for advertising laws and joint resolutions, session of 1895, . . .	108 60
		Gloucester City Advertiser, for balance of amount due for advertising the laws and joint resolutions, session of 1895, . . .	108 60
		Central New Jersey Herald, Elizabeth, for balance of amount due for advertising the laws and joint resolutions, session of 1895, ...	108 60
		Advocate, Rahway, for balance of amount due for advertising the laws and joint resolutions, session of 1895, ...	108 60
		Weekly Times, New Brunswick, for balance of amount due for advertising the laws and joint resolutions, session of 1895, ...	108 60
		Review, Camden, for balance of amount due for advertising the laws and joint resolutions, session of 1895, ...	108 60
		Review, Camden, for advertising the Governor's Proclamation of July 5, 1895, "International Cotton Exposition," .	5 40
		Monmouth Democrat, Freehold, for advertising the laws and joint resolutions, session of 1895, ...	1,408 20
		Union Democrat, Rahway, for balance of amount due for advertising the laws and joint resolutions, session of 1895, . . .	108 60
		Millville Republican, for balance of amount due for advertising the laws and joint resolutions, session of 1895, . . .	108 60
		Unionist-Gazette, Somerville, for balance of amount due for advertising the laws and joint resolutions, session of 1895, .	108 60
		News, Jersey City, for balance of amount due for advertising the laws and joint resolutions, session of 1895, ...	108 60
		Sussex Register, Newton, for balance of amount due for advertising the laws and joint resolutions, session of 1895, . . .	108 60
		Star, Washington, for balance of amount due for advertising the laws and joint resolutions, session of 1895.	108 60
		Messenger, Somerville, for balance of amount due for advertising the laws and joint resolutions, session of 1895, .	108 60
		New Jersey Herald, Newton, for balance of amount due for advertising the laws and joint resolutions, session of 1895, .	108 60

Digitized by Google

July	16.	To Constitution, Woodbury, for balance of amount due for advertising the laws and joint resolutions, session of 1895, .	$108 60
		Monmouth Inquirer, Freehold, for balance of amount due for advertising the laws and joint resolutions, session of 1895, .	108 60
		Home News, New Brunswick, for balance of amount due for advertising the laws and joint resolutions session of 1895, .	108 60
		Ocean County Democrat, Toms River, for balance of amount due for advertising the laws and joint resolutions, session of 1895, ...	108 60
	18.	Record, May's Landing, for balance of amount due for advertising the laws and joint resolutions, session of 1895, . . .	108 60
		Jersey City Herald, for balance of amount due for advertising the laws and joint resolutions, session of 1895, ...	108 60
		Bergen County Democrat, Hackensack, for balance of amount due for advertising the laws and joint resolutions, session of 1895, ...	108 60
		Journal, Orange, for balance of amount due for advertising the laws and joint resolutions, session of 1895, ...	108 60
		Hunterdon Gazette, High Bridge, for balance of amount due for advertising the laws and joint resolutions, session of 1895, ...	108 60
		Democrat, Clinton, for balance of amount due for advertising the laws and joint resolutions, session of 1895, ...	108 60
		Dover Index, for balance of amount due for advertising the laws and joint resolutions, session of 1895, ...	108 60
		Summit Record, for balance of amount due for advertising the laws and joint resolutions, session of 1895, ...	108 60
		Republican, Hackensack, for balance of amount due for advertising the laws and joint resolutions, session of 1895, . . .	108 60
		Camden Democrat, for balance of amount due for advertising the laws and joint resolutions, session of 1895, ...	108 60
		Daily Telegram, Camden, for balance of amount due for advertising the laws and joint resolutions, session of 1895, . . .	108 60
	23.	Evening Journal, Jersey City, for advertising the laws and joint resolutions, session of 1895, ...	1,408 20
		Newark Sunday Call, for advertising the laws and joint resolutions, session of 1895, ...	1,408 20
		Newark evening News, for advertising the laws and joint resolutions, session of 1895, ...	1,408 20

Digitized by Google

July	23.	To Matawan Journal, for balance of amount due for advertising the laws and joint resolutions, session of 1895, ...	$108 60
		Cape May County Times, Sea Isle City, for balance of amount due for advertising the laws and joint resolutions, session of 1895.	108 60
		Middlesex County Democrat, Perth Amboy, for balance of amount due for advertising the laws and joint resolutions, session of 1895, ...	108 60
		Atlantic Times-Democrat, for balance of amount due for advertising the laws and joint resolutions, session of 1895, . . .	108 60
		Daily News, Passaic, for balance of amount due for advertising the laws and joint resolutions, session of 1895, ...	108 60
		Belvidere Apollo, for balance of amount due for advertising the laws and joint resolutions, session of 1895, ...	108 60
		Somerset Democrat, Somerville, for balance of amount due for advertising the laws and joint resolutions, session of 1895, ...	108 60
	26.	Herald, Passaic, for balance of amount due for advertising the laws and joint resolutions, session of 1895, ...	108 60
		East Orange Gazette, for balance of amount due for advertising the laws and joint resolutions, session of 1895, ...	108 60
		Jersey City Democrat, for balance of amount due for advertising the laws and joint resolutions, session of 1895, .	108 60
		South Jersey Republican, Hammonton, for balance of amount due for advertising the laws and joint resolutions, session of 1895, ...	108 60
		Boonton Weekly Bulletin, for balance of amount due for advertising the laws and joint resolutions, session of 1895, .	108 60
		Hackettstown Gazette, for balance of amount due for advertising the laws and joint resolutions, session of 1895, .	108 60
		Montclair Times, for balance of amount due for advertising the laws and joint resolutions, session of 1895, ...	108 60
		Ocean City Sentinel, for balance of amount due for advertising the laws and joint resolutions, session of 1895, .	108 60
	30.	Orange Herald, for balance of amount due for advertising the laws and joint resolutions, session of 1895, ...	108 60
		New Jersey Patriot, Bridgeton, for balance of amount due for advertising the laws and joint resolutions, session of 1895, .	108 60
		Constitutionalist, Plainfield, for balance of amount due for advertising the laws and joint resolutions, session of 1895, .	108 60

Digitized by Google

July	30.	To Sunday Advertiser, Trenton, for balance of amount due for advertising the laws and joint resolutions, session of 1895, .	$108 60
		Englewood Times, for advertising the laws and joint resolutions, session of 1895, ...	1,415 20
		Newark Evening News, for advertising Governor's proclamation of July 5, 1895, "International Cotton Exposition," .	5 40
		Evening News, Hoboken, for advertising the laws and joint resolutions, session of 1895, ...	1,408 20
	7.	National Standard, Salem, for balance of amount due for advertising the laws and joint resolutions, session of 1895, . . .	108 60
		Salem Sunbeam, for balance of amount due for advertising the laws and joint resolutions, session of 1895, ...	108 60
		Evening News, Hoboken, for advertising Governor's Proclamation of July 5, 1895, "International Cotton Exposition," .	9 15
		True Democrat Banner, Morristown, for advertising Governor's Proclamation of July 5, 1895, "International Cotton Exposition,"	5 40
		Courier-News, Plainfield, for balance of amount due for advertising the laws and joint resolutions, session of 1895, .	108 60
	8.	Monitor-Register, Woodstown, for balance of amount due for advertising the laws and joint resolutions, session of 1895, .	108 60
		John L. Murphy Publishing Company, for advertising the Governor's Proclamation of July 5, 1895, "International Cotton Exposition,"	12 60
	13.	Lakewood Times and Journal, for advertising the laws and joint resolutions, session of 1895, ...	1,408 20
		Enterprise, Glassboro, for balance of amount due for advertising the laws and joint resolutions, session of 1895, . . .	108 60
		New Jersey Staats Journal, Trenton, for account of advertising the laws and joint resolutions, session of 1895, . . .	350 00
	15.	Burlington Gazette, for balance of amount due for advertising the laws and joint resolutions, session of 1895, ...	108 60
		New Jersey Freie Zeitung, for advertising Comptroller's notice of May 2, 1895, for proposals for stationery and blanks, . .	7 50
	20.	Mount Holly News, for advertising the laws and joint resolutions, session of 1895, ...	1,412 20
		Bordentown Register, for advertising the laws and joint resolutions, session of 1895, ...	1,412 20
		New Jersey Deutsche Zeitung, Newark, for advertising the laws and joint resolutions, session of 1895, ...	1,408 20

Digitized by Google

August	20.	To New Jersey Mirror, Mount Holly, for balance of amount due for advertising the laws and joint resolutions, session of 1895, ...	$812 20
		True Democratic Banner, Morristown, for advertising the laws and joint resolutions, session of 1895, ...	1,409 80
		Jerseyman, Morristown, for advertising Governor's Proclamation of July 5, 1895, "International Cotton Exposition," .	3 60
	22.	Jerseyman, Morristown, for advertising the laws and joint resolutions, session of 1895, ...	1,409 80
	27.	Express, Morristown, for advertising the laws and joint resolutions, session of 1895, ...	1,409 80
		Paterson Daily Guardian, for advertising the laws and joint resolutions, session of 1895, ...	1,408 20
		Paterson Daily Guardian, for advertising Governor's Proclamation of July 5, 1895, "International Cotton Exposition," .	5 40
		Elizabeth Daily Journal, for balance of amount due for advertising the laws and joint resolutions, session of 1895, . . .	108 60
	29.	Press, Paterson, for advertising the laws and joint resolutions, session of 1895, .	1,408 20
September	3.	Iron Era, Dover, for balance of amount due for advertising the laws and joint resolutions, session of 1895	108 60
	10.	New Jersey Law Journal Publishing Company, Plainfield, for balance of amount due for advertising the general and special laws and joint resolutions, session of 1895, ...	172 50
		Cranberry Press, for balance of amount due for advertising the laws and joint resolutions, session of 1895, ...	108 60
		Mount Holly Dispatch, for balance of amount due for advertising the laws and joint resolutions, session of 1895, .	108 60
		Morning Call, Paterson, for advertising the laws and joint resolutions, session of 1895, ...	1,408 20
		New Jersey Staats Journal, Trenton, for account of advertising the laws and joint resolutions, session of 1895, . . .	200 00
	26.	Courier Company, Camden, for advertising Governor's proclamation of July 5, 1895, "International Cotton Exposition,"	5 40
October	1.	Democrat-Advertiser, Flemington, for advertising the laws and joint resolutions, session of 1895, ...	1,411 00
		Hunterdon County Democrat, Flemington, for advertising the laws and joint resolutions, session of 1895, ...	1,411 00

Digitized by Google

October	15.	To New Jersey Freie Zeitung, Newark, for account of advertising the laws and joint resolutions session of 1895, ...	$1,000 00
	22.	Apollo Belvidere, for advertising proposed Constitutional amendments, . .	130 20
		Sunday Advertiser, Trenton, for advertising proposed Constitutional amendments, ...	130 20
		Times-Democrat, Atlantic City, for advertising proposed Constitutional amendments, ...	130 20
		Washington Star, for advertising proposed Constitutional amendments, ...	130 20
		Morning Call, Paterson, for advertising proposed Constitutional amendments, .	130 20
		Courier News, Plainfield, for advertising proposed Constitutional amendments, .	130 20
		Naar, Day & Naar, for advertising Governor's proclamation of July 5, 1895, "International Cotton Exposition," Comptroller's notice of September 9, 1895, proposals for public printing and printing the laws, ...	32 55
	24.	Fredonian, New Brunswick, for advertising proposed Constitutional amendments.	130 20
		New Jersey Freie Zeitung, Newark, for advertising proposed Constitutional amendments, ...	217 00
		Evening News, Hoboken, for advertising proposed Constitutional amendments, .	217 00
		New Jersey Deutsche-Zeitung, Newark, for advertising proposed Constitutional amendments, ...	217 00
		New Jersey Freie Zeitung, Newark, for advertising Comptroller's notices of September 9, 1885, proposals for public printing and printing the laws, ...	32 30
		Evening Journal Association, Jersey City, for advertising Comptroller's notices of September 9, 1895, proposals for public printing and printing the laws,	32 30
		Atlantic City Review, for advertising proposed Constitutional amendments, . .	130 20
	28.	New Jersey Freie Zeitung, Newark, for balance of amount due for advertising the laws and joint resolutions, session of 1895, ...	408 20
		Daily Advertiser, Newark, for advertising proposed Constitutional amendments, .	217 00
		Sunday Call, Newark, for advertising proposed Constitutional amendments, . .	217 00
		Bayonne Times, Bayonne, for advertising proposed Censtitutional amendments, .	217 00
		Unionist-Gazette, Somerville, for advertising proposed Constitutional amendments, ...	130 20

Digitized by Google

October	28.	To West Jersey Press, Camden, for advertising proposed Constitutional amendments	$130 20
		Monmouth Inquirer, Freehold, for advertising proposed Constitutional amendments,	130 20
		Gazette, Cape May Court House, for advertising proposed Constitutional amendments	130 20
		Times, New Brunswick, for advertising proposed Constitutional amendments	130 20
		Newark Daily Advertiser, for advertising Comptroller's notices of September 9, 1895, proposals for public printing and printing the laws,	32 30
		Press Printing and Publishing Company, Paterson, for advertising Governor's proclamation of July 5, 1895, "International Cotton Exposition," and Comptroller's notices of September 9, 1895, proposals for public printing and printing the laws,	25 35
		Camden Daily Telegram Company, for advertising Comptroller's notices of September 9, 1895, proposals for public printing and printing the laws,	19 95
		Courier Company, Camden, for advertising Comptroller's notices of September 9, 1895, proposals for public printing and printing the laws,	19 95
		Morning Call, Paterson, for advertising Comptroller's notices of September 9, 1895, proposals for public printing and printing the laws,	19 95
		Chronicle Publishing Company, Jersey City, for advertising Comptroller's notices of September 9, 1895, proposals for public printing and printing the laws,	6 80
		Constitution, Woodbury, for advertising proposed Constitutional amendments	130 20
	29.	New Jersey Staats Journal, Trenton, for account of advertising the laws and joint resolutions, session of 1895,	200 00
		New Jersey Staats Journal, Trenton, for account of advertising the laws and joint resolutions, session of 1895,	100 00
		New Jersey Staats Journal, Trenton, for balance of amount due for advertising the laws and joint resolutions, session of 1895,	558 20
		Sunbeam, Salem, for advertising proposed Constitutional amendments,	130 20
		Times and Journal, Lakewood, for advertising proposed Constitutional amendments,	130 20
		Lambertville Record, Lambertville, for advertising proposed Constitutional amendments,	130 20

Digitized by Google

October	29.	To Press, Paterson, for advertising proposed Constitutional amendments, ...	$130 20
		Daily Journal, Elizabeth, for advertising proposed Constitutional amendments, .	130 20
		Democrat, Camden, for advertising proposed Constitutional amendments, . .	130 20
		Ocean County Democrat, Toms River, for advertising proposed Constitutional amendments, ...	130 20
		Cape May County Times, Sea Isle City, for advertising proposed Constitutional amendments, ...	130 20
		Jerseyman, Morristown, for advertising proposed Constitutional amendments, .	130 20
		New Jersey Standard, Red Bank, for balance of amount due for advertising the laws and joint resolutions, session of 1895, ...	108 60
		John L. Murphy Publishing Company, for advertising Comptroller's notices of September 9. 1895, proposals for public printing and printing the laws, ...	19 95
	31.	Hunterdon County Democrat, Flemington, for advertising proposed Constitutional amendments, ...	130 20
		New Jersey Herald, Newton, for advertising proposed Constitutional amendments, ...	130 20
		Gloucester County Democrat, Woodbury, for advertising proposed Constitutional amendments, ...	130 20
		Evening Journal, Jersey City, for advertising proposed Constitutional amendments, ...	217 00
		Journal, Orange, for advertising proposed Constitutional amendments, ...	217 00
		Evening News, Newark, for advertising proposed Constitutional amendments, .	217 00
		Herald and Gazette, Jersey City, for advertising proposed Constitutional amendments, ...	217 00
		State Gazette, Trenton, for advertising proposed Constitutional amendments, .	130 20
		Westfield Leader, for advertising proposed Constitutional amendments, ...	130 20
		Union Democrat, Rahway, for advertising proposed Constitutional amendments, .	130 20
		True Democratic Banner, Morristown, for advertising proposed Constitutional amendments, ...	130 20
		Guardian, Paterson, for advertising proposed Constitutional amendments, . .	130 20
		South Jerseyman, Salem, for advertising proposed Constitutional amendments, .	130 20
		Messenger, Somerville, for advertising proposed Constitutional amendments, .	130 20
		Sussex Register, Newton, for advertising proposed Constitutional amendments, .	130 20

Digitized by Google

October	31.	To True American, Trenton, for advertising proposed Constitutional amendments, .	$130 20
		New Jersey Mirror, Mount Holly, for advertising proposed Constitutional amendments.	130 20
		Gazette, Burlington, for advertising proposed Constitutional amendments, . .	130 02
		Republican, Hackensack, for advertising proposed Constitutional amendments, .	130 20
		Bergen County Democrat Hackensack, for advertising proposed Constitutional amendments, ...	130 20
		Bridgeton Chronicle, Bridgeton, for advertising proposed Constitutional amendments, ...	130 20
		Evening News, Bridgeton, for advertising proposed Constitutional amendments, .	130 20
		Monmouth Democrat, Freehold, for advertising proposed Constitutional amendments, ...	130 20
		Hunterdon Republican, Flemington, for advertising proposed Constitutional amendments, ...	130 20
		Daily Post, Camden, for advertising proposed Constitutional amendments, . .	130 20
		Newark Daily Advertiser, for advertising the laws and joint resolutions, session of 1895, ...	1,408 20
			$141,511 13

STATEMENT 5.

PATERSON ARMORY.

1894.			
November	12.	To George C. Plume, for premium on insurance, October 10, 1894, ...	108 00
	19.	P. H. & J. Conlan, for services as contractors for borings and testings of ground to March 10, 1894, ...	115 65
		Henry Hutton, for services rendered, to June 25, 1894, ...	39 00
		Chas. Alling Gifford and Wm. P. Field, for services as architects, to June 15, 1894, ...	3,471 50
	20.	H. E. Stickles, for services rendered as superintendent, to November 3, 1894, .	125 00
December	11.	H. E. Stickles, for services rendered as superintendent, to December 1, 1894, .	100 00
	13.	H. E. Stickles, for services rendered as superintendent, to September 29, 1894,	358 33
1895.			
January	14.	H. E. Stickles, for services rendered as superintendent, to January 5, 1895, . .	125 00
	29.	C. A. Gifford and Wm. P. Field, for services as architects, to January 7, 1895, .	1,632 28

Digitized by Google

February	5.	Geo. C. Plume, for premium on insurance from January 10 to June 10, 1895, . . .	$288 00
	28.	H. E. Stickles, for services rendered as superintendent, to February 2, 1895, .	100 00
		Leslie S. Menger, for surveying plot for new armory, and making plan of same, with elevation, to January 17, 1894, . .	15 00
March	13.	H. E. Stickles, for services rendered as superintendent, to March 2, 1895, . . .	100 00
April	2.	Paterson National Bank, for amount due J. W. Ferguson, contractor, for work done and material furnished, to August 20, 1894, ...	21,334 52
	4.	Manufacturers' National Bank, Newark, for amount due J. W. Ferguson, contractor, for work done and material furnished, to August 13, 1894, ...	4,155 48
	10.	H. E Stickles, for services rendered as Superintendent, to March 30, 1895, . .	100 00
	30.	Paterson National Bank, for amount due J. W. Ferguson, contractor, for work done and material furnished, to August 31, 1894, ...	4,085 41
		Paterson National Bank, for amount due J. W. Ferguson, contractor, for work done and material furnished, to September 29, 1894, ...	8,566 28
May	6.	Manufacturers' National Bank, Newark, for amount due J. W. Ferguson, contractor, for work done and material furnished, to October 31, 1894, ...	12,838 28
	28.	H. E. Stickles, for services rendered as Superintendent, to May 11, 1895, . . .	150 00
June	4.	Second National Bank, Paterson, for amount due John W. Ferguson, contractor, for work done and material furnished, to November 30, 1894, ...	13,350 91
		Paterson National Bank, for amount due John W. Ferguson, contractor, for work done and material furnished, to December 31, 1894, ...	12,139 14
July	2.	Paterson National Bank, for amount due John W. Ferguson, contractor, for work done and material furnished, to March 7, 1895, ...	11,897 78
		Paterson National Bank, for amount due John W. Ferguson, contractor, for work done and material furnished, to April 1, 1895, ...	3,302 54
		Manufacturers' National Bank, Newark, for amount due John W. Ferguson, contractor, for work done and material furnished. to February 5. 1895, ...	10,289 66
	8.	J. L. Chapin, for gas fixtures furnished, to July 8, 1895, ...	1,725 00
	16.	John W. Ferguson, for ranges, sinks and dresser furnished, to May 15, 1895, . . .	500 00
	23.	Carleton M. Herrick, for advertising notices in reference to Jersey City and Paterson armories, ...	9 00

Digitized by Google

July	23.	To Morning Call, for advertising notices in reference to Jersey City and Paterson armories, ...	$10 50
	30.	Pennington & Beam, for legal services and expenses, drawing contracts for gas and electric light fixtures and serving notices on Carpenter, Heward & Co., New York, ...	27 75
August	1.	Charles Alling Gifford and William P. Field, for services as architects on Paterson armory, to June 27, 1895, ...	649 47
		Paterson National Bank, for amount due John W. Ferguson, contractor, for work done and material furnished, to March 30, 1895, ...	3,930 96
		Paterson National Bank, for amount due John W. Ferguson, contractor, for work done and materials furnished, to April 27, 1895, ...	2,441 54
	7.	Manufacturers' National Bank, Newark, for balance due John W. Ferguson, contractor, for work done and material furnished, to May 15, 1895, ...	19,117 50
		C. O. Mailloux, for professional services in connection with electric light installation, supervision of work, inspection test, &c., to July 6, 1895, ...	36 75
	29.	Manufacturers' National Bank, Newark, for amount due Schoenberg & Lundin, for furnishing four gun-racks, as per contract, under act approved March 7, 1895, ...	884 00
October	31.	Edison Electric Illuminating Company, for wiring the Paterson armory, under act approved March 7, 1895, ...	1,470 00
			$139,590 23

STATEMENT 6.

COUNTY LUNATIC ASYLUMS.

1894. November	7.	To Thomas J. Regan, County Collector, for support of five hundred and seventy-six patients in Essex County Lunatic Asylum, for quarter ending October 31, 1894, ...	$13,866 26
1895. January	8.	E. G. Miller, Director, for support of thirteen patients in Gloucester County Lunatic Asylum, for quarter ending September 30, 1894, ...	338 00
		E. G. Miller, Director, for support of thirteen patients in Gloucester County Lunatic Asylum, for quarter ending December 31, 1894, ...	329 00

Digitized by Google

January	8.	To Benjamin B. Wescott, Director, for support of fourteen patients in Insane Department Salem County Almshouse, for quarter ending December 31, 1894, . .	$328 71
	10.	William Heller, Director, for support of three hundred and eighteen patients in Hudson County Lunatic Asylum, for quarter ending December 31, 1894, . .	7,746 00
	14.	Morris Bacon, Director, for support of twenty patients in Cumberland County Insane Asylum, for quarter ending January 1, 1895, ...	520 00
	16.	John B. Davis, Director, for support of one hundred and forty-two patients in Camden County Lunatic Asylum, for quarter ending December 31, 1894, . .	3,556 29
		Charles K. Vansciver, Director, for support of fifty-four patients in Burlington County Insane Asylum, for quarter ending December 31, 1894, ...	1,404 00
February	7.	Henry L. Keepers, County Collector, for support of five hundred and seventy patients in Essex County Lunatic Asylum, for quarter ending January 31, 1895, ...	14,349 12
April	9.	Morris Bacon, Director, for support of nineteen patients in Cumberland County Insane Asylum, for quarter ending April 1, 1895, ...	478 87
	16.	William Heller, Director, for support of three hundred and eighteen patients in Hudson County Lunatic Asylum, for quarter ending March 31, 1895, ...	7,842 00
		John B. Davis, Director, for support of one hundred and forty patients in Camden County Lunatic Asylum, for quarter ending March 31, 1895, ...	3,458 00
		E. G. Miller, Director, for support of thirteen patients in Gloucester County Lunatic Asylum, for quarter ending March 31, 1895, ...	338 00
		Charles K. Vansciver, Director, for support of fifty-six patients in Burlington County Lunatic Asylum, for quarter ending March 31, 1895, and also for two patients for six months and one patient for three weeks, ending December 31, 1894, ...	1,512 00
	30.	Benjamin B. Westcott, Director, for support of twelve patients in Salem County Almshouse, for quarter ending March 31, 1895, ...	287 14
May	7.	Henry L. Keepers, Director, for support of five hundred and ninety patients in Essex County Lunatic Asylum, for quarter ending April 30, 1895, ...	14,507 42
July	8.	Harry F. Wolfe, Director, for support of one hundred and thirty-eight patients in Camden County Lunatic Asylum, for quarter ending June 30, 1895, ...	3,506 00

Digitized by Google

July	11.	To William Heller, Director, for support of three hundred and thirty-six patients in Hudson County Lunatic Asylum, for quarter ending June 30, 1895, ...	$8,090 00
		Charles W. Starr, Director, for support of thirteen patients in Gloucester County Lunatic Asylum, for quarter ending June 30, 1895, ...	337 40
	16.	Charles K. Vansciver, Director, for support of fifty-five patients in Burlington County Insane Asylum, for quarter ending June 30, 1895, ...	1,430 00
	18.	Albert Harris, Director, for support of seventeen patients in Cumberland County Insane Asylum, for quarter ending July 1, 1895, ...	426 00
	23.	Benjamin B Wescott, Director, for support of eleven patients in Insane Department of Salem County Asylum, for quarter ending June 30, 1895, ...	286 00
August	8.	Henry L. Keepers, County Collector, for support of 629 patients in Essex County Lunatic Asylum, for quarter ending July 31, 1895, ...	15,576 84
October	8.	Charles W. Starr, Director, for support of twelve patients in Gloucester County Lunatic Asylum, for quarter ending September 30, 1895, ...	312 00
		Wm. Heller. Director, for support of 349 patients in Hudson County Lunatic Asylum, for quarter ending September 30, 1895, ...	8,462 00
		Benjamin B. Westcott, Director, for support of eleven patients in Insane Department of Salem County Alms House, for quarter ending September 30, 1895,	286 00
	15.	Henry F. Wolfe, Director, for support of 136 patients in Camden County Lunatic Asylum, for quarter ending September 30, 1895, ...	3,478 00
	17.	Albert Harris, Director, for support of sixteen patients in Cumberland County Insane Asylum, for quarter ending October 1, 1895, ...	416 00
	30.	Charles K. Vansciver, Director, for support of fifty five patients in Burlington County Insane Asylum, for quarter ending September 30, 1895, ...	1,420 00
			$114,887 05

Digitized by Google

STATEMENT 7.

STATE PRISON SALARIES.

1894.			
November	1.	To E. J. Anderson, Supervisor, for amount of pay-roll of Deputy Keepers and employes for month of October, 1894, . .	$6,872 49
	27.	John H. Patterson, for one month's salary as Keeper, to November 30, 1894, . . .	291 66
		E. J. Anderson, for one month's salary as Superviser, to November 30, 1894, . . .	250 00
		Wells Lawrence, for three months' salary as Inspector, to November 25, 1894, . .	125 00
		E. H. Holcombe, for three months' salary as Inspector, to November 25, 1894, . .	125 00
		Samuel F. Stanger, for three months' salary as Inspector, to November 25, 1894,	125 00
		M. E. Staples, for three months' salary as Inspector, to November 25. 1894, . .	125 00
		William H. Brown, for three months' salary as Inspector, to November 25, 1894,	125 00
		E. J. Anderson. Supervisor, for amount of pay-roll of Deputy Keepers and employes, for month of November, 1894, .	6,872 49
December	11.	William H. Carter, for three months' salary as Inspector, to November 25, 1894,	125 00
	18.	John H. Patterson, for one month's salary as Keeper, to December 31, 1894, . . .	291 66
	20.	E. J. Anderson, for one month's salary as Supervisor, to December 31, 1894, . . .	250 00
		E. J. Anderson, Supervisor, for amount of pay-roll of Deputy Keepers and employes, for month of December, 1894, .	6,981 63
1895.			
January	29.	E. J. Anderson, for one month's salary as Supervisor, to January 31, 1895, ...	250 00
		John H. Patterson, for one month's salary as Keeper, to January 31, 1895, ...	291 66
		E. J. Anderson, Supervisor, for amount of pay-roll of Deputy Keepers and employes, for month of January, 1895, . .	6,906 79
February	26.	E. J. Anderson, for one month's salary as Supervisor, to February 28, 1895, . . .	250 00
		E. H. Holcombe, for three months' salary as Inspector, to February 25, 1895, . .	125 00
		Wm. H. Carter. for three months' salary as Inspector, to February 25, 1895, . .	125 00
		Wm. H. Brown, for three months' salary as Inspector, to February 25, 1895, . .	125 00
		M. E. Staples, for three months' salary as Inspector, to February 25, 1895, ...	125 00
		Wells Lawrence, for three months' salary as Inspector, to February 25, 1895, . .	125 00
		Samuel F. Stanger, for three months' salary as Inspector, to February 25, 1895,	125 00

Digitized by Google

February	26.	To John H. Patterson, for one month's salary as Keeper, to February 28, 1895, ...	$291 66
		E. J. Anderson. Supervisor, for amount of pay-roll of Deputy Keepers and employes, for month of February, 1895, .	6 982 60
March	26.	John H. Patterson, for one month's salary as Keeper, to March 31, 1895, ...	291 66
		E. J. Anderson, for one month's salary as Supervisor, to March 31, 1895, ...	250 00
		E. J. Anderson, Supervisor, for amount of pay-roll of Deputy Keepers and employes, for month of March, 1895, . . .	7,085 82
April	30.	John H. Patterson, for one month's salary as Keeper, to April 30, 1895, ...	291 66
		E. J. Anderson, for one month's salary as Supervisor, to April 30, 1895, ...	250 00
		E. J. Anderson, Supervisor, for amount of pay-roll of Deputy Keepers and employes, for month of April, 1895, ...	6,969 15
May	28.	John H. Patterson, for one month's salary as Keeper, to May 31, 1895, ...	291 66
		E. J. Anderson, for one month's salary as Supervisor, to May 31, 1895, ...	250 00
		E. H. Holcombe, for three months' salary as Inspector, to May 25, 1895, ...	125 00
		William H. Brown, for three months' salary as Inspector, to May 25, 1895, . . .	125 00
		M. E. Staples, for three months' salary as Inspector, to May 25, 1895, ...	125 00
		Samuel F. Stanger, for three months' salary as Inspector, to May 25, 1895, . . .	125 00
		William H. Carter, for three months' salary as Inspector, to May 25, 1895, . . .	125 00
		Wells Lawrence, for three months' salary as Inspector, to May 25, 1895, . . .	125 00
		E. J. Anderson, Supervisor, for amount of pay roll of Deputy Keepers and employes for month of May, 1895, ...	7,082 59
June	25.	E. J. Anderson, for one month's salary as Supervisor, to June 30, 1895, ...	250 00
		John H. Patterson, for one month's salary as Keeper, to June 30, 1895, ...	291 66
		E. J. Anderson, Supervisor, for amount of pay-roll of Deputy Keepers and employes, for month of June, 1895, ...	7,180 82
July	30.	John H. Patterson, for one month's salary as Keeper, to July 31, 1895, ...	291 66
		E. J. Anderson, for one month's salary as Supervisor, to July 31, 1895, ...	250 00
		E. J. Anderson. Supervisor, for amount of pay-roll of Deputy Keepers and employes, for month of July, 1895, ...	7,116 30
August	8.	E. J. Anderson, Supervisor, for amount of pay-roll of extra Deputy Keepers, for month of July, 1895, ...	68 71
	27.	M. E. Staples, for three months' salary as Inspector, to August 25, 1895, ...	125 00
		William H. Brown, for three months' salary as Inspector, to August 25, 1895,	125 00

Digitized by Google

August	27.	To Samuel F. Stanger, for three months' salary as Inspector, to August 25, 1895,	$125 00
		William H. Carter, for three months' salary as Inspector. to August 25, 1895,	125 00
		E. H. Holcombe, for three months' salary as Inspector to August 25, 1895, . . .	125 00
		John H. Patterson, for one month's salary as Keeper, to August 31, 1895, ...	291 66
		E. J. Anderson, for one month's salary as Supervisor, to August 31, 1895, ...	250 00
		Wells Lawrence, for three months' salary as Inspector, to August 25, 1895, . . .	125 00
		E. J. Anderson, Supervisor, for amount of pay-roll of Deputy Keepers and employes, for month of August, 1895, . .	7,192 76
	24.	John H. Patterson, for one month's salary as Keeper, to September 30, 1895, . . .	291 33
		E. J. Anderson, for one month's salary as Supervisor, to September 30, 1895, .	250 00
		E. J. Anderson, Supervisor, for amount of payroll of Deputy-Keepers and employees for month of September, 1895, .	7,190 82
October	24.	John H. Patterson, for one month's salary as Keeper, to October 31, 1895, ...	291 74
		E. J. Anderson, for one month s salary as Supervisor, to October 31, 1895, ...	250 00
			$94,002 64

STATEMENT 8.

BLIND AND FEEBLE-MINDED.

1894.			
November	1.	To New York Institution for the Blind, for clothing twenty-nine pupils from this State, for year ending September 30, 1894, ...	$808 08
1895.			
January	7.	New Jersey Home for Feeble-Minded Women, Vineland, for maintenance and clothing of eighty-six pupils, for quarter ending December 31, 1894, ...	4,815 97
		New York Institution for the Blind, for support and education of twenty-nine pupils from this State, quarter ending December 31, 1894, ...	1,979 55
	14.	Connecticut School for Imbeciles, Lakeville, for support, tuition and clothing of two pupils from this State, for six months ending December 31, 1894, . .	279 60
		Pennsylvania Training School for Feeble-Minded Children, for maintenance of forty-two pupils from this State, for six months ending December 31, 1894, . .	4,960 00

Digitized by Google

January	16.	To New Jersey Home for Feeble-Minded Children, Vineland, for maintenance, education and clothing of one hundred and ninety-two pupils, quarter ending December 31, 1894, ...	$12,551 77
April	16.	New Jersey Home for Feeble-Minded Women, Vineland, for maintenance, education and clothing of eighty-seven pupils, quarter ending March 31, 1895,	4,906 04
		New York Institution for the Blind, for support and education and clothing of thirty pupils from this State, for quarter ending March 31, 1895, ...	1,993 74
		New Jersey Home for Feeble-Minded Children, Vineland, for maintenance, education and clothing of one hundred and ninety-two pupils, for quarter ending March 31, 1895, ...	12,468 90
	23.	Pennsylvania Institution for the Blind, for maintenance and tuition of fifteen pupils from this State, for six months ending March 31, 1895, ...	2,281 25
July	2.	New Jersey Home for Feeble-Minded Children, Vineland, for maintenance, education and clothing of one hundred and ninety-seven pupils, for quarter ending June 30, 1895, ...	12,587 20
	8.	Pennsylvania Training School for Feeble-Minded Children, for maintenance of forty two pupils from this State, for six months ending June 30, 1895, ...	4,915 31
		New Jersey Home for Feeble-Minded Women, Vineland, for maintenance and clothing of eighty-seven pupils, for quarter ending June 30, 1895, ...	4,800 44
	16.	Connecticut School for Imbeciles. Lakeville, for support, tuition and clothing of two pupils from this State, for six months ending June 30, 1895, ...	285 75
		New York Institution for the Blind, for support and education of twenty-nine pupils from this State, for quarter ending June 30, 1895, ...	1,971 08
October	3.	New Jersey Home for Feeble-Minded Children, Vineland, for maintenance, education and clothing of one hundred and ninety-eight pupils, for quarter ending September 30, 1895, ...	12,573 09
	8.	New Jersey Home for Feeble-Minded Women, Vineland, for maintenance and clothing of ninety pupils, for quarter ending September 30, 1895, ...	4,972 30
	15.	New York Institution for the Blind, for support and education of thirty-three pupils from this State, for quarter ending September 30, 1895, ...	1,901 06
	17.	Pennsylvania Institution for the Blind, for maintenance and tuition of sixteen pupils from this State, for six months ending October 1, 1895, ...	2,132 08

Digitized by Google

October	29.	To New York Institution for the blind, for clothing for thirty pupils from this State, for the year ending September 30, 1895,	$749 36
			$93,932 57

STATEMENT 9.

LEGISLATURE.

1894. November	19.	To L. N. Clayton, for dusters, brushes, chamois skins, &c., furnished session of 1895,	$547 70
		Grant Dry Goods Company, for towels, toilet paper, &c., furnished session of 1895,	121 50
		Murray & Griffiths, for whisk-brooms, soap, blacking and combs, furnished session of 1895,	98 87
	27.	John L. Murphy Publishing Company, for waste-baskets, polish, ink and ink-stands, furnished session of 1895,	82 00
		J. Herbert Potts, Clerk House of Assembly, for preparing index of the Minutes House of Assembly, session of 1894, as per resolution of May 15, 1894,	100 00
	30.	Clark Brothers Company, for cuspidores, tumblers, &c., furnished, session of 1895,	103 50
December	11.	Rev. W. G. Russell, for Item No. 1, Incidental Bill of 1894,	10 00
1895. January	8.	Earle & Son, for freight and cartage on stationery furnished Legislature, session of 1895,	2 35
		Wilbur A. Mott, for balance of salary as Secretary of the Senate, session of 1894,	100 00
		Wilbur A. Mott, for amount due the Secretary of the Senate for preparing indices of Journal of Senate, session of 1894,	100 00
		William D. Daly, for amount of salary as Senator, session of 1895,	500 00
	10.	Abraham Lower, for amount of salary as Member House of Assembly, session of 1895,	500 00
		Charles N. Codding, for amount of salary as Member House of Assembly, session of 1895,	500 00
		Thomas F. Austin, for amount of salary as Member House of Assembly, session of 1895,	500 00
		David H. Cagney, for amount for salary as Member House of Assembly, session of 1895,	500 00
		Pierce J. Fleming, for amount of salary as Member of House of Assembly, session of 1895,	500 00

Digitized by Google

January	10.	To W. N. Parslow, for amount of salary as Member House of Assembly, session of 1895,	$500 00
		Frederick Schrober, for amount of salary as Member House of Assembly, session of 1895,	500 00
		Edward M. Fielder, for account of salary as Assistant Secretary of the Senate, session of 1895,	600 00
		Thomas M. Belknap, for account of salary as Bill Clerk House of Assembly, session of 1895,	250 00
		Matthias Plum, for stationery furnished Legislature at organization, session of 1895,	245 00
	16.	C. F. Staates, for amount of salary as Senator, session of 1895,	500 00
		Jacob Gould, for amount of salary as Senator, session of 1895,	500 00
		R. S. Kuhl, for amount of salary as Senator, session of 1895,	500 00
		William Exton for amount of salary as Member House of Assembly, session of 1895,	500 00
		Henry C. Gruber, for amount of salary as Member House of Assembly, session of 1895,	500 00
		George H. Tice, for amount of salary as Member House of Assembly, session of 1895,	500 00
		Richard M. Smart, for amount of salary as Member House of Assembly, session of 1895,	500 00
		Andrew H. Slover, for amount of salary as Member House of Assembly, session of 1895,	500 00
		James Usher, for amount of salary as Member House of Assembly, session of 1895,	500 00
		James Robertson, for amount of salary as Member House of Assembly, session of 1895,	500 00
		Samuel Frederick, for amount of salary as Member House of Assembly, session of 1895,	500 00
		Charles A. Schrober, for amount of salary as Member House of Assembly, session of 1895,	500 00
		Samuel Bullock, for amount of salary as Member House of Assembly, session of 1895,	500 00
		M. E. Matlack, for amount of salary as Member House of Assembly, session of 1895,	500 00
		Alfred F. Skinner, for amount of salary as Member House of Assembly, session of 1895,	500 00

Digitized by Google

Jaunary	16.	To William L. Wilbur, for amount of salary as Member House of Assembly, session of 1895,	$500 00
		David G. Zabriskie, for amount of salary as Member House of Assembly, session of 1895,	500 00
		Wesley C. Smith, for amount of salary as Member House of Assembly, session of 1895,	500 00
		George William Barnard, for amount of salary as member House of Assembly, session of 1895,	500 00
		Louis T. Derousse, for amount of salary as member House of Assembly, session of 1895,	500 00
		John N. Burger, for amount of salary as member House of Assembly, session of 1895,	500 00
		Charles W. Powers, for amount of salary as member House of Assembly, session of 1895,	500 00
		D. D. Denise, for amount of salary as member House of Assembly, session of 1895,	500 00
		Wm. H. Depue, for account of salary as Doorkeeper House of Assembly, session of 1895,	175 00
		David Miller, for account of salary as Doorkeeper House of Assembly, session of 1895,	175 00
		Joseph Kellner, for account of salary as Doorkeeper House of Assembly, session of 1895,	175 00
		George Stanton, for account of salary as Doorkeeper House of Assembly, session of 1895,	175 00
		John Lloyd, for account of salary as Doorkeeper House of Assembly, session of 1895,	175 00
		Albert Ottinger, for account of salary as Doorkeeper House of Assembly, session of 1895,	175 00
		Philip Beyer, for account of salary as Doorkeeper House of Assembly, session of 1895,	175 00
		George Hess, for account of salary as Doorkeeper House of Assembly, session of 1895,	175 00
		J. Clark Oliver, for account of salary as Doorkeeper House of Assembly, session of 1895,	175 00
		John H. Hughes, for account of salary as Doorkeeper House of Assembly, session of 1895,	175 00
		Henry C. Garrison, for account of salary as Doorkeeper House of Assembly, session of 1895,	175 00

Digitized by Google

January	16.	To George Botbyl, for account of salary as Doorkeeper House of Assembly, session of 1895,	$175 00
		John Hunter, for account of salary as Doorkeeper House of Assembly, session of 1895,	175 00
		Jacob F. Riedinger, for account of salary as Doorkeeper House of Assembly, session of 1895,	175 00
		Israel Jacobs, for account of salary as Doorkeeper House of Assembly, session of 1895,	175 00
		Frank Barkley, for account of salary as Doorkeeper House of Assembly, session of 1895,	175 00
		John Rowland, for account of salary as Doorkeeper House of Assembly, session of 1885,	175 00
		E. R. Davis, for account of salary as Doorkeeper Senate, session of 1895,	175 00
		B. H. Davis, for account of salary as Doorkeeper Senate, session of 1895,	175 00
		L. E. Watson, for account of salary as Sergeant-at-Arms, House of Assembly, session of 1895,	350 00
		Daniel H. Hunt, for account of salary as Assistant Sergeant-at-Arms, House of Assembly, session of 1895,	250 00
		Edward Hance, for account of salary as Assistant Sergeant-at-Arms, House of Assembly, session of 1895,	250 00
		James Parker, for account of salary as Clerk, House of Assembly, session of 1895,	750 00
		Edgar Williams, for account of salary as Engrossing Clerk, House of Assembly, session of 1895,	650 00
		John L. Swayze, for account of salary as Journal Clerk, House of Assembly, session of 1895,	500 00
		Joshua Matlack, Jr., for account of salary as Assistant Journal Clerk, House of Assembly, session of 1895,	250 00
		James P. Logan, for account of salary as Document Clerk, House of Assembly, session of 1895,	200 00
		Henry B. Rollinson, for account of salary as Secretary of the Senate, session of 1895,	750 00
		James L. Smith, for account of salary as Sergeant-at-Arms, Senate, session of 1895,	350 00
		John G. Shreve, for account of salary as Engrossing Clerk, Senate, session of 1895,	600 00
		James E. Stanton, for account of salary as Calendar Clerk, Senate, session of 1895,	250 00
		Charles V. Hance, for account of salary as Bill Clerk, Senate, session of 1895,	250 00

Digitized by Google

January	16.	To Allen Terwilliger, for account of salary as Page, House of Assembly, session of 1895,	$100 00
		Edward Scudder, for account of salary as Page, House of Assembly, session of 1895,	100 00
		A. J. Berry, for account of salary as Doorkeeper, House of Assembly, session of 1895,	175 00
	17.	Rev. Edward J. Knight, for Item No. 1, Incidental Bill of 1894,	10 00
	22.	Reuben R. Carter, for account of salary as Assistant Sergeant-at-Arms, Senate, session of 1895,	250 00
		Robert Williams, for amount of salary as Senator, session of 1895,	500 00
		Samuel D. Hoffman, for amount of salary as Senator, session of 1895,	500 00
		John Ginder, for mount of salary as Member House of Assembly, session of 1895,	500 00
		John Cheny, for account of salary as Doorkeeper, House of Assembly, session of 1895,	175 00
		George J. Force, for account of salary as Doorkeeper, House of Assembly, session of 1895,	175 00
		Jo n Dykes, for account of salary as Doorkeeper, House of Assembly, session of 1895,	175 00
		Wm. B. Tompkins, for account of salary as Doorkeeper, House of Assembly, session of 1895,	175 00
		Frank Thompson, for account of salary as Page, House of Assembly, session of 1895,	100 00
		Wm. Jones, for account of salary as Page, House of Assembly, session of 1895,	100 00
		Wm. H. Long, for account of salary as Journal Clerk, Senate, session of 1895,	500 00
		W. Irving Norton, for account of salary as Assistant Engrossing Clerk, House of Assembly, session of 1895,	300 00
		John H. Francis, for account of salary as Page, House of Assembly, session of 1895,	100 00
		Daniel J. Packer, for amount of salary as Senator, session of 1895,	500 00
		Maurice A. Rogers, for amount of salary as Senator, session of 1895,	500 00
		George W. Ketcham, for amount of salary as Senator, session of 1895,	500 00
		Foster M. Voorhees, for amount of salary as Senator, session of 1895,	500 00
		William Rodman, for account of salary as Doorkeeper, Senate, session of 1895,	175 00
		Robert Herrman, for account of salary as Doorkeeper, Senate, session of 1895,	175 00

Digitized by Google

January	22.	To Clayton Stafford, for amount of salary as Member House of Assembly, session of 1895,	$500 00
		William C. Bates, for amount of salary as Member House of Assembly, session of 1895,	500 00
		Herman Kuntz, for account of salary as Page, House of Assembly, session of 1895,	100 00
		Edward Cashon, for account of salary as Page, House of Assembly, session of 1895	100 00
		John Enright, for account of salary as Page, Senate, session of 1895,	100 00
		Charles A. Baker, for amount of salary as Member House of Assembly, session of 1895,	500 00
		Samuel V. Davis, for amount of salary as Member House of Assembly, session of 1895,	500 00
	23.	Edward C. Stokes, for amount of salary as President Senate, session of 1895,	666 66
		David E. Benedict, for amount of salary as Member House of Assembly, session of 1895,	500 00
		John King, for amount of salary as Member House of Assembly, session of 1895,	500 00
		John C. Eisele, for amount of salary as Member House of Assembly, session of 1895,	500 00
		Anthony Bratsch, for account of salary as Doorkeeper, House of Assembly, session of 1895,	175 00
		William Wiggins, for account of salary as Page, House of Assembly, session of 1895,	100 00
		Joseph Peabody, for account of salary as Page, House of Assembly, session of 1895,	100 00
		Aaron Kievelt, for account of salary as Page, House of Assembly, session of 1895,	100 00
		Alvah Noll, for account of salary as Page, House of Assembly, session of 1895,	100 00
		Frank Reed, for account of salary as Page, House of Assembly, session of 1895,	100 00
		Albert Briedenbach, for account of salary as Page, House of Assembly, session of 1895,	100 00
		Wm McGregor, for account of salary as Page, House of Assembly, session of 1895,	100 00
		Charles Pearson, for account of salary as Clerk to Committee on Engrossed Bills, Senate, session of 1895,	250 00
	25.	Edward M. Fielder, for account of salary as Assistant Secretary, Senate, session of 1895,	150 00

Digitized by Google

January	29.	To Charles B. Herbert, for amount of salary as Senator, session of 1895, ...	$500 00
		Elias C. Drake, for amount of salary as Senator, session of 1895, ...	500 00
		Jacob Woodruff, for account of salary as Page, House of Assembly, session of 1895, ...	100 00
		B. H. Minch, for amount of salary as Member House of Assembly, session of 1895, ...	500 00
		Richard T. Starr, for account of salary as Calendar Clerk, Senate, session of 1895,	250 00
	30.	Charles B. Storrs, for amount of salary as Member House of Assembly, session of 1895, ...	500 00
		Henry M. Nutzhorn, for amount of salary as Member House of Assembly, session of 1895, ...	500 00
		Robert McAndrew, for amount of salary as Member House of Assembly, session of 1895, ...	500 00
		George W. Smith, for amount of salary as Member House of Assembly, session of 1895, ...	500 00
		George P. Olcott, for amount of salary as Member House of Assembly, session of 1895, ...	500 00
		George B. Snyder, for amount of salary as Member House of Assembly, session of 1895, ...	500 00
		James F. Blackshaw, for amount of salary as Member House of Assembly, session of 1895, ...	500 00
		George Wildes, for amount of salary as Member House of Assembly, session of 1895, ...	500 00
		Clarence H. Leland, for account of salary as Doorkeeper House of Assembly, session of 1895, ...	175 00
February	5.	Lewis A. Thompson, for amount of salary as Senator, session of 1895, ...	500 00
		William E. Drake, for amount of salary as Member House of Assembly, session of 1895, ...	500 00
		Henry D. Winton, for amount of salary as Senator, session of 1895, ...	500 00
		Frank R. Stecher, for account of salary as Page, House of Assembly, session of 1895, ...	100 00
		Fred Turner, for account of salary as Clerk to Committee on Engrossed Bills, House of Assembly, session of 1895, . .	250 00
		Frank W. Somers, for amount of salary as Member House of Assembly, session of 1895, ...	500 00
	7.	Edward W. Hicks, for amount of salary as Member House of Assembly, session of 1895, ...	500 00

Digitized by Google

February	7.	To Clark Brothers Company, for ice jugs furnished, session of 1895, ...	$20 00
		John Wagner, for account of salary as Doorkeeper, Senate, session of 1895, . .	200 00
		Cortlandt P. Castle, for account of salary as Doorkeeper, Senate, session of 1895,	175 00
		Charles E. Bellows, for account of salary as Assistant Bill Clerk, House of Assembly, session of 1895, ...	250 00
		G. Frank Sutherland, for account of salary as Assistant Bill Clerk, House of Assembly. session of 1895, ...	250 00
		John D. Allwood, for account of salary as Assistant to the Clerk, House of Assembly, session of 1895, ...	150 00
		C. Asa Francis. for amount of salary as Member House of Assembly, session of 1895, ...	500 00
		Edgar R. Pearsall, for account of salary as Assistant Private Secretary to Speaker House of Assembly, session of 1895, . .	200 00
		James S. Holmes, for account of salary as Clerk to Committee on Judiciary, House of Assembly, session of 1895, ...	150 00
		Ray W. Tyler, for account of salary as Clerk to Committee on Revision of Laws, House of Assembly, session of 1895, ...	150 00
		George W. Peek, for account of salary as Clerk to Committee on Municipal Corporations, House of Assembly, session of 1895, ...	150 00
	12.	Gandy Robinson, for account of salary as Doorkeeper, Senate, session of 1895, . .	175 00
		David H. Garrison, for account of salary as Page, Senate, session of 1895, ...	100 00
		James Shoemaker, for account of salary as Doorkeeper, Senate, session of 1895, . .	175 00
		David Vannote, for account of salary as Doorkeeper, Senate, session of 1895, . .	175 00
		Samuel B. Rose, for account of salary as Doorkeeper, Senate, session of 1895, . .	175 00
		R. Starr Keeler, for account of salary as Assistant Engrossing Clerk, House of Assembly, session of 1895, ...	250 00
		R. Starr Keeler, for account of salary as Assistant Engrossing Clerk, House of Assembly, session of 1895, ...	50 00
		Wm. D. Hart, for account of salary as Clerk to Committee on Corporations, House of Assembly, session of 1895, . .	150 00
		James Steel, for account of salary as Doorkeeper, Senate, session of 1895, ...	175 00
		Edward J. Shortman, for account of salary as Page, Senate, session of 1895, . . .	100 00
		B. Frank Kille, for account of salary as Page, Senate, session of 1895, ...	100 00

Digitized by Google

February	12.	To T. F. Fitzgerald, for 2,000 copies Manual of Legislature of 1895, furnished Legislature, session of 1895, ...	$2,000 00
		Thomas H. Jones, for account of salary as Clerk to Committee on Railroads and Canals, House of Assembly, session of 1895, ...	150 00
		Howard O. Cauldwell, for account of salary as Page, Senate, session of 1895, . .	100 00
		William C. Parry, for amount of salary as Senator, session of 1895, ...	500 00
	14.	Charles N. Reading, for amount of salary as Member House of Assembly, session of 1895, ...	500 00
		Frank W. Tuite, for account of salary as Clerk to Committee on Banks and Insurance, House of Assembly, session of 1895, ...	150 00
	19.	Solomon H. Stanger, for amount of salary as Member House of Assembly, session of 1895, ...	500 00
		John Kerr, for account of salary as Postmaster, House of Assembly, session of 1895, ...	250 00
	20.	Furman L. Ludlam, for amount of salary as Member House of Assembly, session of 1895, ...	500 00
	26.	Joseph Cross, for amount of salary as Speaker, House of Assembly, session of 1885, ...	666 66
		Leonard Pikaart, for account of salary as Clerk to Committee on Judiciary and Revision of Laws, Senate, session of 1895, ...	175 00
		Charles B. Duncan, for amount of salary as Member House of Assembly, session of 1895, ...	500 00
	28.	Frederick L. Voorhees, for amount of salary as Member House of Assembly, session of 1895, ...	500 00
March	4.	Frederick William Mock, Jr., for amount of salary as Member House of Assembly, session of 1895.	500 00
	5.	Amos W. Harrison, for amount of salary as Member House of Assembly, session of 1895, ...	500 00
	7.	John C. Ward, for amount of salary as Senator, session of 1895, ...	500 00
	13.	William S. Stryker, for account of salary as Clerk to Committee on Towns and Townships, House of Assembly, session of 1895.	150 00
	14.	William C. Alpaugh, for amount of salary as Member House of Assembly, session of 1895, ...	500 00
	18.	Rev. E. A. Brunyate, for amount due him as per Item No. 1, Incidental Bill of 1894, ...	10 00

Digitized by Google

March	19.	To William P. Coursen, for amount of salary as Member House of Assembly, session of 1895,	$500 00
	20.	Edmund L. Ross, for amount of salary as Senator, session of 1895,	500 00
	21.	James R. Christie, for amount of salary as Member House of Assembly, session of 1895,	500 00
	22.	William H. Skirm, for amount of salary as Senator, session of 1895,	500 00
		James A. Bradley, for amount of salary as Senator, session of 1895,	500 00
		George G. Smith, for amount of salary as Senator, session of 1895,	500 00
		Joseph C. Kingdorn, for amount of salary as President's Secretary, Senate, session of 1895,	600 00
		Andrew L. Church, for amount of salary as Assistant Journal Clerk, Senate, session of 1885,	500 00
		Charles J. Patterson, for amount of salary as Assistant Engrossing Clerk, Senate, session of 1895,	600 00
		Henry B. Rollinson, for account of salary as Secretary, Senate, session of 1895,	650 co
		Edward M. Fielder, for account of salary as Assistant Secretary, Senate, session of 1895,	150 00
		Edward M. Fielder, for account of salary as Assistant Secretary, Senate, session of 1895,	75 00
		Edward M. Fielder, for balance of salary as Assistant Secretary, Senate, session of 1895,	225 00
		John G. Shreve, for balance of salary as Engrossing Clerk, Senate, session 9f 1895,	600 00
		William H. Long, for balance of salary as Journal Clerk, Senate, session of 1895,	500 00
		Charles V. Hance, for balance of salary as Bill Clerk, Senate, session of 1895,	250 00
		Charles Pearson, for balance of salary as Clerk to Committee on Engrossed Bills, Senate, session of 1895,	250 00
		Richard T. Starr, for balance of salary as Calendar Clerk, Senate, session of 1895,	250 co
		James E. Stanton, for balance of salary as Calendar Clerk, Senate, session of 1895,	250 00
		James L. Smith, for balance of salary as Sergeant-at-Arms, Senate, session of 1895,	350 00
		Reuben R. Carter, for balance of salary as Assistant Sergeant-at-Arms, Senate, session of 1895,	250 00
		Leonard Pikaart, for balance of salary as Clerk to Committee on Judiciary and Revisi n of Laws, Senate, session of 1895,	175 00

Digitized by Google

March	22.	To John Wagner, for balance of salary as Assistant Bill Clerk, Senate, session of 1895, ...	$300 00
		James Shoemaker, for balance of salary as Doorkeeper, Senate, session of 1895, .	175 00
		Cortlandt P. Castle, for balance of salary as Doorkeeper, Senate, session of 1895,	175 00
		David Vannote, for balance of salary as Doorkeeper, Senate, session of 1895, . .	175 00
		Samuel B. Rose, for balance of salary as Doorkeeper, Senate, session of 1895, . .	175 00
		E. R. Davis, for balance of salary as Doorkeeper, Senate, session of 1895, ...	175 00
		Wm. Rodman, for balance of salary as Doorkeeper, Senate, session of 1895, . .	175 00
		Robert Herrman, for balance of salary as Doorkeeper, Senate, session of 1895, . .	175 00
		James Steel for balance of salary as Doorkeeper, Senate, session of 1895, ...	175 00
		Gandy Robinson, for balance of salary as Doorkeeper, Senate, session of 1895, . .	175 00
		Benj. H. Davis. for balance of salary as Doorkeeper. Senate, session of 1895, . .	175 00
		David H. Garrison, for balance of salary as Page, Senate, session of 1895, . . .	100 00
		Frank Thompson. for balance of salary as Page, Senate, session of 1895, ...	100 00
		Edward J. Shortman, for balance of salary as Page, Senate, session of 1895, . . .	100 00
		John Enright, for balance of salary as Page, Senate, session of 1895, ...	100 00
		B. Frank Kelle, for balance of salary as Page, Senate, session of 1895, ...	100 00
		Howard O. Caldwell, for balance of salary as Page, Senate, session of 1895, . . .	100 00
		George L. Smith, for amount of salary as Member House of Assembly, session of 1895, ...	500 00
		Wm. F. Cyphers. for amount of salary as Assistant Clerk, House of Assembly, session of 1895, ...	1,200 00
		Chas. C. McBride, for amount of salary as Speaker's Secretary, House of Assembly, session of 1895, ...	600 00
		R. Starr Keeler, for account of salary as Assistant Engrossing Clerk, House of Assembly, session of 1895, ...	70 00
		R. Starr Keeler, for balance of salary as Assistant Engrossing Clerk, House of Assembly, session of 1895, ...	230 00
		Fred. Turner, for balance of salary as Clerk to Committee on Engrossed Bills, House of Assembly, session of 1895, .	250 00
		James P. Logan, for balance of salary as Document Clerk, House of Assembly, session of 1895, ...	200 00
		Thomas M. Belknap, for balance of salary as Bill Clerk, House of Assembly, session of 1895, ...	150 00

Digitized by Google

March	22.	To Thomas M. Belknap, for account of salary as Bill Clerk, House of Assembly, session of 1895, ...	$100 00
		Edward Hance, for balance of salary as Assistant Sergeant-at-Arms, House of Assembly, session of 1895, ...	250 00
		Daniel H. Hunt, for balance of salary as Assistant Sergeant-at-Arms, House of Assembly, session of 1895, ...	250 00
		Lysander E. Watson, for balance of salary as Sergeant-at-Arms, House of Assembly, session of 1895, ...	350 00
		W. Irving Norton, for balance of salary as Assistant Engrossing Clerk, House of Assembly, session of 1895, ...	300 00
		Edgar Williams, for account of salary as Engrossing Clerk, House of Assembly, session of 1895, ...	250 00
		Edgar Williams, for balance of salary as Engrossing Clerk, House of Assembly, session of 1895, ...	400 00
		Joshua Matlack, Jr., for balance of salary as Assistant Journal Clerk, House of Assembly, session of 1895, ...	250 00
		John L. Swayze, for balance of salary as Journal Clerk, House of Assembly, session of 1895, ...	500 00
		James Parker, for account of salary as Clerk, House of Assembly, session of 1895, ...	650 00
		Ray W. Tyler, for balance of salary as Clerk to Committee on Revision of the Laws, House of Assembly, session of 1895, ...	150 00
		Frank W. Tuite, for balance of salary as Clerk to Committee on Banks and Insurance, House of Assembly, session of 1895, ...	150 00
		George W. Peek, for balance of salary as Clerk to Committee on Municipal Corporations, House of Assembly, session of 1895, ...	150 00
		Thomas H. Jones, for balance of salary as Clerk to Committee on Railroads and Canals, House of Assembly, session of 1895, ...	150 00
		William D. Hart, for balance of salary as Clerk to Committee on Corporations, House of Assembly, session of 1895, . .	150 00
		James S. Holmes, for balance of salary as Clerk to Committee on Judiciary, House of Assembly, session of 1895, ...	150 00
		John D. Allwood, for balance of salary as Assistant to Clerk, House of Assembly, session of 1895, ...	150 00
		John Kerr, for balance of salary as Postmaster, House of Assembly, session of 1895, ...	250 00

Digitized by Google

March	22.	To Edgar R. Pearsall, for balance of salary as Assistant Private Secretary to Speaker, House of Assembly, session of 1895, . .	$200 00
		G. Frank Sutherland, for account of salary as Assistant Bill Clerk, House of Assembly, session of 1895, ...	100 00
		G. Frank Sutherland, for balance of salary as Assistant Bill Clerk, House of Assembly, session of 1895, ...	150 00
		Charles E. Bellows, for balance of salary as Assistant Bill Clerk, House of Assembly, session of 1895, ...	250 00
		Daniel Walters, for salary as Doorkeeper, House of Assembly, session of 1895, . .	350 00
		Israel Jacobs, for balance of salary as Doorkeeper, House of Assembly, session of 1895, ...	175 00
		J. Clark Oliver, for balance of salary as Doorkeeper, House of Assembly, session of 1895, ...	175 00
		George Botbyl, for balance of salary as Doorkeeper, House of Assembly, session of 1895, ...	175 00
		William B. Tompkins, for balance of salary as Doorkeeepr, House of Assembly, session of 1895, ...	175 00
		Anthony Bratsch, for balance of salary as Doorkeeper, House of Assembly, session of 1895, ...	175 00
		George J. Force, for balance of salary as Doorkeeper, House of Assembly, session of 1895, ...	175 00
		Joseph Kellner, for balance of salary as Doorkeeper, House of Assembly, session of 1895, ...	175 00
		John Cheny, for balance of salary as Doorkeeper, House of Assembly, session of 1895, ...	175 00
		John Rowland, for balance of salary as Doorkeeper, House of Assembly, session of 1895, ...	175 00
		Albert Ottinger, for balance of salary as Doorkeeper, House of Assembly, session of 1895	175 00
		John Dykes, for balance of salary as Doorkeeper, House of Assembly, session of 1895, ...	175 00
		Jacob Reiddinger, for balance of salary as Doorkeeper, House of Assembly, session of 1895, ...	175 co
		William H. Depue, for balance of salary as Doorkeeper, House of Assembly, session of 1895, ...	175 co
		George Stanton, for balance of salary as Doorkeeper, House of Assembly, session of 1895, ...	175 00
		Abel J. Berry, for account of salary as Doorkeeper, House of Assembly, session of 1895, ...	75 00

Digitized by Google

March	22.	To Abel J. Berry, for balance of salary as Doorkeeper, House of Assembly, session of 1895,	$100 00
		Frank Barkley, for balance of salary as Doorkeeper, House of Assembly, session of 1895,	175 00
		David Miller, for balance of salary as Doorkeeper, House of Assembly, session of 1895,	175 00
		John Lloyd. for balance of salary as Doorkeeper, House of Assembly, session of 1895,	175 00
		John Hunter, for balance of salary as Doorkeeper, House of Assembly, session of 1895,	175 00
		Clarence H. Leland, for balance of salary as Doorkeeper, House of Assembly, session of 1895,	175 00
		Henry C. Garrison, for balance of salary as Doorkeeper, House of Assembly, session of 1895,	175 00
		John H. Hughes, for balance of salary as Doorkeeper, House of Assembly, session of 1895,	175 00
		Philip Beyer, for balance of salary as Doorkeeper. House of Assembly, session of 1895,	175 00
		George Hess, for balance of salary as Doorkeeper, House of Assembly, session of 1895,	175 00
		Edward Cashion, for balance of salary as Page, House of Assembly, session of 1895,	100 00
		Edward Scudder, for balance of salary as Page, House of Assembly, session of 1895,	100 00
		Joseph Peabody, for balance of salary as Page, House of Assembly, session of 1895,	100 00
		William Jones, for balance of salary as Page, House of Assembly, session of 1895,	100 00
		Albert Briedenbach, for balance of salary as Page, House of Assembly, session of 1895,	100 00
		Alvah Noll, for balance of salary as Page, House of Assembly, session of 1895,	100 00
		Jacob Woodruff, for balance of salary as Page, House of Assembly, session of 1895,	100 00
		Allen Terwilliger, for balance of salary as Page, House of Assembly, session of 1895,	100 00
		William McGregor, for balance of salary as Page, House of Assembly, session of 1895,	100 00
		Frank Reed, for balance of salary as Page, House of Assembly, session of 1895,	100 00

Digitized by Google

March	22.	To Herman Kuntz, for balance of salary as Page, House of Assembly, session of 1895,	$100 00
		Frank R. Stecher, for balance of salary as Page, House of Assembly, session of 1895,	100 00
		Aaron Kievett, for balance of salary as Page, House of Assembly, session of 1895,	100 00
		John J. Francis, for balance of salary as Page, House of Assembly, session of 1895,	100 00
		William Wiggins, for balance of salary as Page, House of Assembly, session of 1895,	100 00
		William S. Stryker, for balance of salary as Clerk to Committee on Towns and Towships, House of Assembly, session of 1895,	150 00
	28.	William H. Corbin, for Item No. 17, Incidental Bill of 1895,	250 00
		W. S. Snyder, for Item No. 23, Incidental Bill of 1895,	75 00
		George Austin, for Item No. 3, Incidental Bill of 1895,	200 00
		E. B. Sterling, for Item No. 24, Incidental Bill of 1895,	50 00
		George W. Peak, Item No. 14, Incidental Bill of 1895,	100 00
		New Jersey Freie Zeitung, for Item No. 19, Incidental Bill of 1895,	271 70
		James Parker, for Item No. 2, Incidental Bill of 1895,	10 00
		Edgar B. Williams, for Item No. 2, Incidental Bill of 1895,	10 00
		Edward Leaver, for Item No. 2, Incidental Bill of 1895,	10 00
		John J. Matthews, for Item No. 11, Incidental Bill of 1895,	150 00
		The John L. Murphy Publishing Company, Items Nos. 18, 20, 21, 22, 28, 30 and 32, Incidental Bill of 1895,	1,440 95
		Alphonso M. Pycraft, for Item No. 25, Incidental Bill of 1895,	50 00
		Lysander E. Watson, for Items Nos. 7, 8, 9 and 10, for Incidental Bill of 1895,	35 21
		Abel J. Berry, for Item No. 2, Incidental Bill of 1895,	10 00
		Richard T. Starr, for Item No. 2, Incidental Bill of 1895,	10 00
		William H. Long, for Item No. 2, Incidental Bill of 1895,	10 00
		The Stoll Blank-Book and Stationery Company, for Item No. 31, Incidental Bill of 1895,	284 90
		Reuben R. Carter, for Item No. 2, Incidental Bill of 1895,	10 00
April	2.	Frank Thompson, for Item No. 35, Incidental Bill of 1895,	150 00

Digitized by Google

April	2.	To Charles V. Hance, for Item No. 33, Incidental Bill of 1895, ...	$125 00
		Elizabeth Kucker, for Item No. 12, Incidental Bill of 1895, ...	65 00
		Advocate Publishing Company, for Item No. 26, Incidental Bill of 1895 , ...	55 00
		John D. Allwood, for Item No. 13, Incidental Bill of 1895, ...	50 00
		Anacletus Kessler, for Item No. 5, Incidental Bill of 1895, ...	25
		Rev. John Handley, for Item No. 1, Incidental Bill of 1895, ...	10 00
		Rev. John Dixon, for Item No. 1, Incidental Bill of 1895, ...	10 00
		Rev. Samuel M. Studdiford, for Item No. 1, Incidental Bill of 1895, ...	10 00
		Rev. O. S. Bunting, for Item No. 1, Incidental Bill of 1895, ...	10 00
		Rev. George C. Maddock, for Item No. 1, Incidental Bill of 1895, ...	10 00
		Rev. J. E. Smith, for Item No. 1, Incidental Bill of 1895, ...	10 00
		Rev. Charles H. Elder, for Item No. 1, Incidental Bill of 1895, ...	10 00
		Henry B. Rollinson, for Item No. 2, Incidental Bill of 1895, ...	10 00
		Charles V. Hance, for Item No. 2, Incidental Bill of 1895, ...	10 00
		Alfred L. Rue, for Item No. 2, Incidental Bill of 1895, ...	10 00
		Edward M. Fielder, for Item No. 2, Incidental Bill of 1895, ...	10 00
		John L. Swayze, for Item No. 2, Incidental Bill of 1895, ...	10 00
		Wm. Rodman, for Item No. 2, Incidental Bill of 1895, ...	10 00
		Rev. E. J. Foote, for Item No. 1, Incidental Bill of 1895.	10 00
		Rev. L. W. Mudge, for Item No. 1, Incidental Bill of 1895, ...	10 00
		Rev. W. S. Voorhis, for Item No. 1, Incidental Bill of 1895, ...	10 00
		Rev. Charles C. Lathrop, for Item No. 1, Incidental Bill of 1895, ...	10 00
		Rev. William MacNair, for Item No. 1, Incidental Bill of 1895, ...	10 00
		Rev. George S. Mott, for Item No. 1, Incidental Bill of 1895, ...	10 00
		Rev. J. Madison Hare, for Item No. 1, Indental Bill of 1895, ...	10 00
		Rev. Joseph Sagebeer, for Item No. 1, Incidental Bill of 1895, ...	10 00
		Rev. George Kulp, for Item No. 1, Incidental Bill of 1895, ...	10 00
		Rev. H. M. Lowry, for Item No. 1, Incidental Bill of 1895, ...	10 00
		Rev. L. B. Hartman, for Item No. 1, Incidental Bill of 1895, ...	10 00

Digitized by Google

April	2.	To Rev. DeWitt C. Cobb, for Item No. 1, Incidental Bill of 1895,	$10 00
		Matthis Plum, for Item No. 6, Incidental Bill of 1895,	649 00
		M. S. Veatch, for Item No. 36, Incidental Bill of 1895,	135 00
		John Ashman, for Item No. 2, Incidential Bill of 1895,	10 00
		Edward Ackley, for Item No. 2, Incidental Bill of 1895,	10 00
		Corlandt P. Castle, for Item No. 2, Incidental Bill of 1895,	10 00
		Lysander E. Watson, for Item No. 2, Incidental Bill of 1895,	10 00
		John C. Cooper, for Item No. 2, Incidental Bill of 1895,	10 00
		John G. Shreve, for Item No. 2, Incidental Bill of 1895,	10 00
		Edward Scudder, for Item No. 2, Incidental Bill of 1895,	10 00
		Robert Herrmann, for Item No. 2, Incidental Bill of 1895,	10 00
	4.	Rev. A. S. Pittenger, for Item No. 1, Incidental Bill of 1895,	10 00
		Rev. James P. Hunter, for Item No. 1, Incidental Bill of 1895,	10 00
		Rev. Joseph Gaskill, for Item No. 1, Incidental Bill of 1895,	10 00
		Rev. Judson L. Conklin, for Item No. 1, Incidental Bill of 1895,	10 00
		Rev. Edwin Brumyate, for Item No. 1, Incidental Bill of 1895,	10 00
		Rev. A. M. Raven, for Item No. 1, Incidental Bill of 1895,	10 00
		Rev. A. H. Eberhardt, for Item No. 1, Incidental Bill of 1895,	10 00
		Rev. William Hollinshed, for Item No. 1, Incidental Bill of 1895,	10 00
		Rev. D. J. Freas, for Item No. 1, Incidental Bill of 1895,	10 00
		Rev. J. H. Parks, for Item No. 1, Incidental Bill of 1895,	10 00
		Rev. T. C. Carman, for Item No. 1, Incidental Bill of 1895,	10 00
		Rev. W. W. Bullock, for Item No. 1, Incidental Bill of 1895,	10 00
		Rev. D. W. Smith, for Item No. 1, Incidental Bill of 1895,	10 00
		Rev. E. D. Decker, for Item No. 1, Incidental Bill of 1895,	10 00
		Rev. William P. Davis, for Item No. 1, Incidental Bill of 1895,	10 00
		Rev. Charles Smith, for Item No. 1, Incidental Bill of 1895,	10 00
		Rev. W. W. Moffett, for Item No. 1, Incidental Bill of 1895,	10 00
		Rev. James B. Clark, for Item No. 1, Incidental Bill of 1895,	10 00

Digitized by Google

April	4.	To	Rev. Charles P. Glover, for Item No. 1, Incidental Bill of 1895,	$10 00
			John Enright, for Item No. 2, Incidental Bill of 1895,	10 00
			Rev. J. De Hart Bruere, for Item No. 1, Incidental Bill of 1895,	10 00
			Rev. George W. Powell, for Item No. 1, Incidental Bill of 1895,	10 00
			Rev. Wm. W. Barker, for Item No. 1, Incidental Bill of 1895,	10 00
			Rev. Thomas Tyack, for Item No. 1, Incidental Bill of 1895,	10 00
			Rev. B. C. Lippincott, for Item No. 1, Incidental Bill of 1895,	10 00
			Rev. Joseph C. Hall, for Item No. 1, Incidental Bill of 1895,	10 00
			Rev. F. C. Colby, for Item No. 1, Incidental Bill of 1895,	10 00
			Rev. M. P. Fikes, for Item No. 1, Incidental Bill of 1895,	10 00
			Joseph Lewis, for Item No. 2, Incidental Bill of 1895,	10 00
			John Rowland, for Item No. 2, Incidental Bill of 1895,	10 00
			George Hess, for Item No. 2, Incidental Bill of 1895,	10 00
			George Fick, for Item No. 2, Incidental Bill of 1895,	10 00
			Rev. S. Gifford Nelson, for Item No. 1, Incidental Bill of 1895,	10 00
			Charles Pierson, for Item No. 2, Incidental Bill of 1895,	10 00
			John C Rankin Company, for Item No. 4, Incidental Bill of 1895,	716 75
			John C. Rankin, for Item No. 34, Incidental Bill of 1895,	193 25
			Robert H. Ingersoll, for Item No. 27, Incidental Bill of 1895,	100 00
	9.		Rev. A. Nelson Hollifield, for Item No. 1, Incidental Bill of 1895,	10 00
			Rev. D. T. Smyth, for Item No. 1, Incidental Bill of 1895,	10 00
			Rev. Elijah Lucas, for Item No. 1, Incidental Bill of 1895,	10 00
			Rev. James Moore, for Item No. 1, Incidental Bill of 1895,	10 00
			W. Irving Norton, for Item No. 2, Incidental Bill of 1895,	10 00
			B. Frank Kelle, for Item No. 2, Incidental Bill of 1895,	10 00
			David J. Kerr, for Item No. 2, Incidental Bill of 1895,	10 00
			Wm. H. Rea, for Item No. 16, Incidental Bill of 1895,	50 00
			James H. Mulheron, for Item No. 37, Incidental Bill of 1895,	225 77
			Rev. G. H. S. Campbell, for Item No. 1, Incidental Bill of 1895,	10 00

Digitized by Google

April	9.	To Rev. Joseph Garrison, for Item No. 1, Incidental Bill of 1895,	$10 00
		Rev. A. Lincoln Shears, for Item No. 1, Incidental Bill of 1895,	10 00
		Rev. J. McAplin Harding, for Item No. 1, Incidental Bill of 1895,	10 00
	10.	Rev. E. B. England, for Item No. 1, Incidental Bill of 1895,	10 00
		Rev. C. A. Eyler, for Item No. 1, Incidental Bill of 1895,	10 00
		Rev. S. Monroe Van Sant, for Item No. 1, Incidental Bill of 1895,	10 00
	16.	Ira S. Smith, for Item No. 15, Incidental Bill of 1895,	10 00
		Thomas M. Belknap, for Item No. 2, Incidental Bill of 1895,	10 00
		John Jennings, for Item No. 2, Incidental Bill of 1895,	10 00
		Rev. G. W. Gates, for Item No. 1, Incidental Bill of 1895,	10 00
		Charles J. Patterson, for Item No. 2, Incidental Bill of 1895,	10 00
	18.	Henry C. Garrison, for Item No. 2, Incidental Bill of 1895,	10 00
		J. Herbert Potts, for Item No. 2, Incidental Bill of 1895,	10 00
May	7.	Rev. J. L. Hill, for Item No. 1, Incidental Bill of 1895,	10 00
June	4.	William F. Cyphers, for Item No. 2, Incidental Bill of 1895,	10 00
		James L. Smith, for Item No. 2, Incidental Bill of 1895,	10 00
		J. Clark Oliver, for Item No. 2, Incidental Bill of 1895,	10 00
		Frank Barkley, for Item No. 2, Incidental Bill of 1895,	10 00
		Albert Ottinger, for Item No. 2, Incidental Bill of 1895,	10 00
	6.	John H. Hughes, for Item No. 2, Incidental Bill of 1895,	10 00
		Samuel B. Rose, for Item No. 2, Incidental Bill of 1895,	10 00
		William H. Depue, for Item No. 2, Incidental Bill of 1895,	10 00
	13.	Edward Hance, for Item No. 2, Incidental Bill of 1895,	10 00
	20.	James Parker, for balance of salary as Clerk of House of Assembly, session of 1895,	100 00
	27.	J. L. Landis, for Item No. 29, Incidental Bill of 1895,	36 00
July	23.	Rev. John H. Boswell, for Item No. 1, Incidental Bill of 1895,	10 00
		Rev. J. F. Shaw, for Item No. 1, Incidental Bill of 1895,	10 00
		Rev. Edward G. Mason, for Item No. 1, Incidental Bill of 1895,	10 00
		Rev. Charles S. Miller, for Item No. 1, Incidental Bill of 1895,	10 00

Digitized by Google

July	30.	To Harry B. Rollinson, for balance of salary as Secretary of the Senate, session of 1895, ...	$100 00
August	13.	Henry B. Rollinson, for amount due the the Secretary of the Senate for preparing the indices of the Journal of the Senate, &c., session of 1895, ...	100 00
September	17.	Rev. Robert Chance, for Item No. 1, Incidental Bill of 1895, ...	10 00
	18.	Rev. D. R. Foster, for Item No. 1, Incidental Bill of 1895, ...	10 00
October	15.	James Parker, Clerk, House of Assembly, for preparing index of the minutes of the House of Assembly, session of 1895, as per resolution adopted by House of Assembly of said session, ...	100 00
			$92,961 02

STATEMENT 10.

PUBLIC ROADS.

1894.			
November	5.	To Office Specialty Manufacturing Company, for rapid roller copier, base and reel, furnished Commissioners of Public Roads, ...	$45 00
	12.	Edward Burrough, for services and expenses as State Commissioner of Public Roads, to November 1, 1894, ...	81 90
December	11.	Edward Burrough, for services and expenses as State Commissioner of Public Roads, to December 1, 1894, ...	93 50
	20.	John L. Murphy Publishing Company, for stationery, binding, &c., furnished Commissioner of Public Roads, to October 12, 1894, ...	5 75
1895.			
January	7.	Joseph Powell, County Collector, for one-third amount expended by Burlington County for improvement of roads, . .	40,059 88
		Samuel Walker, Jr., County Collector, for one third amount expended by Mercer County for improvement of roads, . .	27,453 05
		David Serviss, County Collector, for one-third amount expended by Middlesex County for improvement of roads, . . .	7,183 10
		Edward Burrough, for services and expenses as State Commissioner of Public Roads, to December 31, 1894, ...	140 44
February	5.	Edward Burrough, for services and expenses as State Commissioner of Public Roads, to January 31, 1895, ...	100 00
March	4.	Edward Burrough, for services and expenses as State Commissioner of Public Roads, to February 27, 1895, ...	92 70

Digitized by Google

March	18.	To John L. Murphy Publishing Company, for blanks and stationery furnished Commissioner of Public Roads, ...	$11 75
April	9.	Edward Burrough, for services and expenses as State Commissioner of Public Roads, to March 30, 1895, ...	95 25
May	2.	Edward Burrough, for services and expenses as State Commissioner of Public Roads, to April 30, 1895, ...	131 40
June	6.	H. I. Budd, for services and expenses as State Commissioner of Public Roads, to May 31, 1895, ...	44 65
July	2.	John L. Murphy Publishing Company, for stationery and blanks furnished Commissioner of Public Roads, to April 29, 1895, ...	30 25
		H. I. Budd, for services and expenses as State Commissioner of Public Roads, to June 29, 1895, ...	142 25
	30.	Naar, Day & Naar, for stationery furnished Commissioner of Public Roads, as per contract of 1895, ...	4 88
August	7.	H. I. Budd, for services and expenses as State Commissioner of Public Roads, to July 31, 1895, ...	144 80
	15.	John L. Murphy Publishing Company, for blanks, &c., furnished Commissioner of Public Roads, to June 26, 1895, . . .	2 75
	27.	John L. Murphy Publishing Company, for account of contract for blanks furnished Commissioner of Public Roads, to August 23, 1895, ...	49 10
September	3.	H. I. Budd, for services and expenses as Commissioner of Public Roads, to August 31, 1895, ...	163 85
	10.	Rand, McNally & Company, for mounting maps, &c., of New Jersey, for Commissioner of Public Roads, to August 5, 1895, ...	45 20
October	1.	H. I. Budd, for services and expenses as Commissioner of Public Roads, September 30, 1895, ...	139 65
	31.	John L. Murphy Publishing Company, for blanks furnished Commissioner of Public Roads, September 27, 1895, ...	20 25
		Charles T. Harrison, for services rendered and expenses incurred for Edward Burrough, late State Commissioner of Public Roads, to March 27, 1895, ...	104 60
		H. I. Budd, for services and expenses as Commissioner of Public Roads, to October 31, 1895, ...	129 95
			$76,515 90

Digitized by Google

STATEMENT 11.

JERSEY CITY ARMORY.

1894.			
November	19.	To Joseph Jewkes & Sons, for account of labor and material, furnished during month of October, 1894,	$15,607 04
		Henry Hutton, for services rendered as Superintendent, to November 3, 1894,	125 00
December	11.	Joseph Jewkes & Sons, for amount of labor and material furnished during month of November, 1894,	15,783 23
		Henry Hutton, for services rendered as Superintendent, to December 1, 1894,	100 00
	24.	Vredenburg & Garretson, for legal services and expenses in connection with building Armory,	17 10
1895.			
January	8.	Joseph Jewkes & Sons, for account of labor and material furnished during month of December, 1894,	7,662 35
	14.	Henry Hutton, for services rendered as Superintendent, to January 5, 1895,	125 00
	29.	C. A. Gifford and William P. Field, for services as architect and engineer, to January 7, 1895,	1,907 04
March	4.	H. Hutton, for services rendered as Superintendent, to February 19, 1895,	158 33
	5.	Joseph Jewkes & Son, for account of labor and material furnished, to February 19, 1895,	11,052 45
		Joseph Jewkes & Sons, for account of labor and material furnished during months of January and February, 1895,	4,749 80
	12.	Frederick Hutton, for services as engineer from January 11 to February 19, 1895,	100 00
	20.	Joseph Jewkes & Sons, for balance due on contract for labor and material furnished,	11,052 45
		Joseph Jewkes & Sons, for sheet iron ceiling in boiler room,	95 00
May	4	Charles Alling Gifford and William P. Field, for services as architect and engineer, to April 1, 1895,	801 12
July	23.	Evening Journal Association, for advertising notices in reference to Jersey City and Paterson Armories, under Act approved March 27, 1895,	16 35
		Jersey City News, for advertising notices in reference to Jersey City and Paterson Armories, under Act approved March 27, 1895,	6 00
October	8.	Cassidy & Son Manufacturing Company, for gas and electric light fixtures furnished under Act approved March 27, 1895,	1,982 00

Digitized by Google

October	30.	To Frank J. Matthews, Attorney, for amount due Schonenberg & Lundin for furnishing lockers as per contract, under Act approved March 27, 1895, ...	$3,955 00
			$75,295 26

STATEMENT 12.

STATE PRISON MAINTENANCE.

1894. November	12.	To L. H. Stein, for meats, ...	$1,105 42
		Lawrence Farrell, for carpet, rugs, &c., .	791 68
		D. P. Forst & Company, for groceries, . .	563 30
		Charles W. Howell, for flour, &c., ...	520 96
		Heat, Light and Power Company, for gas,	480 00
		Wm. Dolton & Company, for shoulders and oil, ...	390 11
		Lawrence Farrell, for furniture, ...	297 55
		Thos. B. De Cou & Company, for milk, .	197 87
		J. & J. Eager Company, whisky and wines, ...	188 78
		F. P. Holz, for potatoes, onions, carrots and apples, ...	173 21
		Mrs. R Kuser, for cabbage, ...	149 31
		Pennsylvania Railroad Company, for freight on coal, ...	140 00
		James M. Atwood, for fish, &c., ...	123 23
		B. C. Kuser, for ice, ...	111 34
		J. B. Kirby, for oats, straw, hay, &c., . .	101 60
		William A. Hall, for services rendered keeping record of contracts during month of October, 1894, ...	100 00
		John H. Laird, for services and expenses as appraiser, ...	87 50
		Joseph Rice & Son, for stripe, ...	70 82
		Robert B. Bonney, for services as appraiser, ...	67 50
		John B. Allen, for scrapple, ...	67 50
		Trenton Times, for advertising proposals for supplies, ...	67 30
		W. J. McLaughlin, for butter, eggs, crackers, &c., ...	57 50
		Murray & Griffith, for buttons, cotton and thread, ...	48 62
		William J O'Donnell, for copying inventory and assisting appraisers, ...	45 00
		F. S. Katzenbach & Company, for padlocks, lanterns &c.	38 90
		Michael Hurley, for wood, ...	24 00
		E. J. Anderson, Supervisor, for cash paid for freight, stamps, &c., ...	23 19
		Fleischmann & Co., for yeast, ...	16 00
		Charles H. Fox, for pens, note paper, envelopes, &c., ...	14 90

Digitized by Google

November 12.	To Frank Schuermann, for harness and repairs,	$10 30
	Advertiser Publishing Company, for adtising proposals for supplies,	10 30
	Thomas Crawford, for horse shoeing,	10 00
	Risdon Bros. & Co., for flour,	9 50
	Grant Dry Goods Company, for oil drill,	8 70
	Richard A. Donnelly, for rubber coat,	8 00
	Charles Lentz & Sons for Opthalmoscope,	7 00
	Western Union Telegraph Company, for clock rental,	5 16
	Miles Ross & Son, for coal,	182 38
	C. B. Smith & Co., for drugs,	141 31
	F. Wathier, for tobacco,	88 85
	Meyer Brothers, for Indian-head muslin,	65 19
	Unionist-Gazette Association, for printing prison laws,	51 00
	B. W. Satterthwaite, for tomatoes,	46 46
	Dr. H. M. Alexander & Company, for vaccine points,	1 80
	Delaware and Atlantic Telegraph and Telephone Company, for rental of telephone, to October 1, 1895,	110 00
December 11.	L. H. Stein, meats,	1,066 71
	William Dolton & Company, for shoulders and groceries,	773 47
	Heat, Light and Power Company, for gas,	539 00
	Charles W. Howell, flour,	526 00
	J. M. Atwood, for fresh fish, &c.,	284 46
	William A. Hall, for services as Acting Clerk to Supervisor,	266 65
	Thomas B. DeCou & Company, for milk,	258 14
	Mrs. R. Kuser, for cabbage,	126 36
	Michael Hurley, for cartage on coal,	106 35
	A. Judson Rue, for premium on insurance,	100 00
	L. N. Clayton, for wall-brushes,	72 00
	B. C. Kuser, for ice,	71 61
	J. B. Kirby, for straw, hay and oats, &c.,	69 27
	E. J. Anderson, Supervisor, for cash paid for freight, cartage, expressage, postage-stamps, &c.,	51 70
	Comfort Shoe House, for boots, shoes, &c.,	50 30
	John B. Allen, for scrapple,	42 00
	F. S. Katzenbach & Co., for knives, forks, molasses cups, &c.,	28 98
	George W. Hottel, for hats,	24 00
	Fleischmann & Company, for yeast,	15 50
	D. P. Forst & Co., for matches and oil,	8 85
	Murray & Griffith, for ladies' hose, &c.,	8 40
	M. C. Faulkner, for machine needles,	4 00
	J. M. South, for cleaning and sharpening lawn mower,	3 00
	Advertiser Publishing Company, for advertising supply proposals,	2 70
	Western Union Telegraph Company, for rental of clock,	2 58
	J. H. Allen & Co., for potatoes, onions, carrots and turnips,	2,030 84

Digitized by Google

November	11.	To John B. Iredell, for uppers, bottom stock, &c.,	$452 82
		Meyer Bros., for shirts, drawers and half hose,	176 54
		James C. Field, for drugs,	169 76
		Herman Kurtz, for tobacco,	87 44
		Charles W. Fuller, for compiling prison laws, &c.,	60 00
		Jas. S Barron & Co., for pails,	39 00
		Joseph F. Geisler, for analysis of samples,	20 00
		John Tobin & Sons, for scrub brushes,	15 00
		Dr. H. M. Alexander & Company, for vaccine points,	4 20
1895. January	8.	Hand-in-Hand Express Company, for carting coal,	62 21
		E. J. Anderson, Supervisor, for cash paid for postage stamps, freight, expressage, carting &c.,	19 22
	10.	L. H. Stein, for meats,	945 54
		William Dolton & Company, for shoulders, groceries, &c.,	806 30
		Trenton Water Works, for water,	760 92
		Heat, Light and Power Company, for gas,	633 00
		Charles W. Howell, for flour,	496 85
		Fell & Darrah, for premium on insurance,	320 00
		Thomas B. DeCou & Company, for milk,	238 55
		F. P. Holz, for chickens and parsnips,	194 36
		John L. Murphy Publishing Company, for advertising proposals for supply of stationery,	189 75
		J. M. Atwood, for fish, &c.,	169 62
		Mrs. R. Kuser, for cabbage,	111 42
		F. S. Katzenbach & Company, for scales, twine, &c.,	66 38
		B. C. Kuser, for ice,	52 39
		John B. Allen, for scrapple,	42 00
		George W. Hottel, for hats,	36 00
		Thomas Crawford, Jr., for horseshoeing,	26 00
		Fleischmann & Company, for yeast,	15 00
		Henry Murray, for newspapers,	12 61
		Risdon, Brother & Company, for flour,	9 50
		James B. Hunt, for rubber hose,	7 00
		Trenton Hardware Company, for chest handles,	6 25
		Frank Scheuermann, for repairs to harness, &c.,	6 25
		Michael Hurley, for blacksmith coal,	6 00
		D. P. Forst & Company, for matches,	4 00
		Joseph B. Richardson & Sons, for lime,	3 75
		Spencer S. Weart & Company, for shades and chimneys,	3 70
		Western Union Telegraph Company, for rental of clock,	2 58
		Grant Dry Goods Company, for cassimere, Indian-head, &c.,	177 09
		Trenton Post Office, for box rent,	12 00
		J. B. Kirby, for straw,	29 22
	14.	Miles Ross & Son, for coal,	837 07

Digitized by Google

January	14.	To Pennsylvania Railroad Company, for freight on coal,	$721 61
		William F. Ryerson, for premium on insurance,	200 00
		Union Mills Paper Manufacturing Company, for toilet paper,	181 89
		Herman Kurtz, for tobacco,	115 06
		James G. Field, for drugs,	114 32
		Henry C. Squiers, for revolvers,	99 00
		J. H. Allen & Company, for apples, onions, turnips, &c.,	60 93
		John B. Iredell, for uppers and bottom stock,	57 50
		Newark Evening News, for advertising proposals for labor,	12 35
		Newark Journal, for advertising proposals for labor,	9 00
		Dr. H. M. Alexander, for vaccine points,	3 60
		Jersey City News, for advertising proposals for labor,	2 40
February	7.	L. H. Stein, for meats,	999 57
		Wm. Dolton & Company, for shoulders and groceries,	774 12
		Heat, Light and Power Company, for gas,	620 00
		Charles W. Howell, for flour,	479 00
		Thomas B. DeCou & Company, for milk,	236 90
		J. M. Atwood, for fish, &c.,	171 33
		Lawrence Farrell, mattress, chairs, &c.,	137 60
		John L. Murphy Publishing Company, for record-books, stamped envelopes, &c.,	132 85
		Mrs. R. Kuser, for cabbage,	117 99
		Hand-in-Hand Express Company, for carting coal,	91 86
		J. B. Kirby, for oats, hay, straw, &c.,	91 16
		John B. Allen, for scrapple,	52 50
		F. S. Katzenbach & Company, for tin, iron spoons, &c.,	47 64
		E. J. Anderson, Supervisor, for cash paid for postage stamps, freight, expressage, &c.	38 53
		Kennedy & Dailey Company, for lumber,	33 35
		Grant Dry Goods Company, for shawls,	33 00
		B. C. Kuser, for ice,	25 55
		Frank Schuermann, for saddle, britchen, &c.,	23 50
		Murray & Griffith, for cotton shoe laces, &c.,	18 55
		Mrs. A. J. Coffield, for women's hats,	16 75
		Fleischmann & Co., for yeast,	15 00
		Risdon, Bro. & Co., for flour and salt hay,	14 80
		Chas. Kropp, for veterinary services,	8 00
		James Murphy, for burials,	8 00
		Joseph Richardson & Sons, for lime and sand,	6 25
		William Holland, for horse clipping,	6 00
		D. P. Forst & Co., for oil,	2 65
		Western Union Telegraph Company, for rental of clock,	2 58

Digitized by Google

February	12.	To Herman Kurtz, for tobacco,	$142 00
		Miles Ross & Son, for coal,	657 39
		J. H. Allen & Company, for apples, onions, turnips, &c.,	57 90
		Pennsylvania Railroad Company, for freight on coal,	501 83
		Newark Evening News, for one year's subscription,	5 00
		C. B. Smith & Company, for bandages,	2 00
		John B. Iredell, for leather,	23 32
		James C. Field, for drugs,	204 95
		Sweetser, Pembroke & Company, for Silesia Print,	39 49
		Goodyear Rubber Company, for tent, blankets, rings, &c.,	10 71
		Meyer Brothers, for shirts and drawers,	31 84
		J. L. Mott Iron Works, for tailor's iron heater,	49 00
		Dr. H. M. Alexander & Company, for vaccine points,	2 40
March	7.	L. H. Stein, for meats,	903 69
		William Dolton & Company, for shoulders and groceries,	734 58
		Heat, Light and Power Company, for gas,	492 00
		Charles W. Howell, for flour,	437 35
		John B. Iredell, for uppers, &c.,	345 60
		Grant Dry Goods Company, for blankets, Indian-head muslin, &c.,	260 11
		Thomas B. DeCou & Company, for milk,	216 50
		Mrs R. Kuser, for cabbage,	114 30
		J. M. Atwood, for fresh fish, clams, &c.,	113 19
		John B. Kirby, for straw, hay, oats, &c.,	88 76
		Hand-in-Hand Express Company, for cartage on coal,	96 65
		E. J. Anderson, Supervisor, for cash paid for postage stamps, freight, expressage and cartage,	54 77
		John L. Murphy Publishing Company, for blank books, clasp envelopes, lead pencils, binding reports, &c.,	44 03
		F. S. Katzenbach & Company, for rules, flour seives, knives, tape, &c.,	17 30
		T. F. Fitzgerald, for Legislative Manuals,	15 00
		Fleischmann & Company, yeast,	14 00
		B. C. Kuser, for ice,	13 89
		Joseph B. Richardson & Sons, for lime and sand,	8 25
		D. P. Forst & Company, for matches and oil,	6 65
		Murray & Griffith, for rubber vest buttons,	5 00
		James Murphy, for burial,	4 00
		Western Union Telegraph Company, for rent of clock	2 58
		Clark Brothers Company, for bowls,	1 93
		Trenton Hardware Company, for gas stove,	1 00
		John B. Allen, for scrapple,	42 00
	11.	Miles Ross & Son, for coal,	1,230 66

Digitized by Google

March	11.	To Pennsylvania Railroad Company, for freight on coal,	$1,060 97
		James C. Field, for drugs,	118 41
		J. H. Tissott, Jr, for blue kersey,	92 00
		John Tobin & Sons, for scrub-brushes,	13 33
		James S. Barron & Co., for bread-baskets,	10 25
		Dr. H. M. Alexander & Company, for vaccine points,	2 40
	18.	N. E. Shontz & Franklin, for valve re-seating machine,	25 00
April	4.	L. H. Stein, for meats,	962 25
		Wm. Dolton & Company, for shoulders and groceries,	829 61
		Heat, Light & Power Company, for gas,	503 00
		Chas. W. Howell, for flour,	481 10
		Thos. B. De Cou & Company, for milk,	254 84
		J. M. Atwood, for fish, &c.,	217 42
		Mrs. R Kuser, for cabbage,	122 31
		United Rubber Company, for rubber hose,	120 00
		Hand-in-Hand Express Company, for cartage on coal, &c.,	111 12
		F. S. Katzenbach & Company, for sweeps, dusters, wire, clothes line, &c.,	109 68
		J. B. Kirby, for hay and straw,	42 24
		John B. Allen, for scrapple,	42 00
		B. C. Kuser, for ice,	41 79
		Thomas Crawford, for horse shoeing,	31 05
		E. J. Anderson, Supervisor, for cash paid for freight, expressage, cartage, postage stamps, &c.,	29 04
		George W. Hottel, for hats,	24 00
		James Murphy, for burials,	24 00
		F. P. Holz, for onions, carrots and turnips,	22 00
		Fleischmann & Company, for yeast,	15 50
		Henry Murray, for newspapers,	12 61
		Murray & Griffith, for neckties,	10 00
		Joseph B. Richardson & Sons, for lime, sand, &c.,	9 75
		Risdon Brother & Company, for flour,	9 50
		D. P. Forst & Co., for matches,	4 00
		Henry Wood's Sons, for steel tire-bolts, &c.,	1 95
		Trenton Water Works, for water,	853 68
		Western Union Telegraph Company, for rental of clock,	2 58
	9.	Meyer Bros., for shirts and drawers,	13 00
		James S. Barron & Co., for galvanized hoop oak pails,	39 38
		Herman Kurtz, for tobacco,	149 50
		James C. Field, for drugs,	182 21
		Pennsylvania Railroad Company, for freight on coal,	231 17
		Miles Ross & Son, for coal,	268 17
		John B. Iredell, for shoe uppers, leather, &c.,	254 05
		Sweetser, Pembrook & Company, for mop blankets,	51 30
		Woodbury Glass Works, for sterilizers,	9 00

Digitized by Google

April	10.	To Peter Henderson & Company, for flower seeds,	$4 77
		Dr. H. M. Alexander & Company, for vaccine points,	1 50
May	9.	L. H. Stein, meats,	1,030 87
		William Dolton & Company, for shoulders and groceries,	567 88
		Grant Dry Goods Company, for cassimere stripe and Indian head,	548 97
		Charles W. Howell, for flour,	479 00
		Heat, Light and Power Company, for gas,	444 00
		James M. Atwood, for fresh fish, &c.,	272 20
		Thomas B. DeCou & Company, for milk,	230 67
		John L. Murphy Publishing Company, for advertising proposals for supplies, also, tablets, blanks, &c.,	180 00
		C. C. Drake, for fire-alarm telegraph box,	180 00
		J. B. Kirby, for oats, straw, hay, bran and cracked corn,	90 30
		Murray & Griffith, for thread, cotton, buttons, &c.,	89 89
		B. C. Kuser, for ice,	82 08
		Trenton Times, for advertising proposals for supplies,	66 00
		John B. Allen, for scrapple,	52 50
		Mrs. R. Kuser, for cabbage,	51 84
		E. J. Anderson, Supervisor, for cash paid for freight, cartage, expressage, postage stamps, &c.,	35 25
		Hand-in-Hand Express Company, for cartage on coal,	30 48
		F. S. Katzenbach & Company, for pie-plates, spoons, files, &c.,	18 91
		Fleischmann & Company, for yeast,	15 00
		F. P. Holz, for onions,	4 50
		James Murphy, for burial,	4 00
		Dobbins & Large, for mail bag and lettering,	3 25
		T. S. Hattersley & Son, for repairing organ,	3 00
		D. P. Forst & Company, for Oriental oil,	2 60
		Western Union Telegraph Company, for rental of clock,	2 58
		Robert B. Bonney, for hire of horse and cart,	16 00
	14.	Pennsylvania Railroad Company, for freight on coal,	123 81
		J. & J. Eager Company, for whiskey,	108 88
		J. H. Tissot, Jr., for uniform cloth,	87 00
		Herman Kurtz, for tobacco,	67 00
		John B. Iredell, for slippers,	31 50
		Sweetser, Pembrook & Company, for elastic duck,	28 20
		Meyer Brothers, shirts and drawers,	25 75
		Jersey City News, for advertising proposals for labor,	8 40
		Thomas H. Lynn & Son, for mat,	5 00
		Dr. H. M. Alexander & Company for vaccine points,	1 50

Digitized by Google

May	14.	To J. H. Allen & Company, for onions, turnips, carrots and apples,	$146 53
		James C. Field, for drugs,	157 74
		Miles Ross & Son, for coal and wood,	183 87
June	6.	L. H. Stein, for meats,	1,147 71
		F. P. Holz, for potatoes, onions, turnips, carrots and apples,	520 85
		Heat, Light and Power Company, for gas,	397 00
		James M. Atwood, for fish,	244 64
		Thos. B. De Cou & Co., for milk,	196 91
		Frank H. Lalor, for drugs, &c.,	138 03
		New Jersey Typewriter Exchange, for typewriter, cabinet, &c.,	73 95
		John B. Allen, for scrapple,	42 00
		Trenton Light and Power Company, for electric light,	41 85
		J. B. Kirby, for straw and hay,	35 66
		F. S. Katzenbach & Co., for razors, dusters, kalsomine brushes, &c.,	28 78
		E. J. Anderson, Supervisor, for cash paid for freight, cartage, expressage, postage stamps, &c.,	24 69
		Fleischmann & Company, for yeast,	16 50
		Murray & Griffith, for cotton,	15 39
		Risdon Milling Company, for flour and salt hay,	12 91
		Sinclair, Vannest & Company, for suit of clothes,	11 00
		Hand-in-Hand Express Company, for cartage on coal,	9 40
		Robert B. Bonney, for rental of cart,	9 00
		G. V. Harker, V. M. D., for veterinary services,	7 00
		William Holland, for clipping horses,	6 00
		Spencer S. Weart & Company, for mantles and chimneys,	3 90
		Frank H. Lalor, for condition powders, &c.,	2 62
		Western Union Telegraph Company, for rental of clock,	2 58
		C. Ribsam & Sons, for flower-pots,	1 75
		Charles W. Howell, for flour,	503 65
		William Dolton & Company, for shoulders, butter, eggs, matches, &c.,	507 82
		D. P. Forst & Company, for groceries,	509 82
		United Ice Companies of Trenton, for ice,	99 02
		Grant Dry Goods Company, for stripe, Indian head, ticking, &c.,	435 65
		Union Mills Paper Manufacturing Company, for toilet paper,	89 28
	11.	R. M. Weston, for tobacco,	178 20
		J. H. Hendrickson, for horse,	160 00
		James C. Field, for drugs,	16 20
		Sweetser, Pembrook & Company, for sheeting,	10 34
		Sanson Brothers, for pens,	7 50
		Goodyear Rubber Company, for ice aprons,	6 75
		Dr. H. M. Alexander & Company, for vaccine points,	2 40

Digitized by Google

July	3.	To F. S. Katzenbach & Company, for molasses cups, lawn mowers, &c.,	$45 70
		L. H. Stein, for meats,	1,047 52
		Pennsylvania Railroad Company, for freight on coal,	541 64
		Grant Dry Goods Company, for striped jean,	505 07
		Charles W. Howell, for flour,	436 05
		Wm. Dolton & Company, for shoulders, butter, &c.,	418 73
		Heat, Light and Power Company, for gas,	360 00
		D. P. Forst & Company, for groceries,	312 89
		J. M. Atwood, for fresh fish, &c.,	204 93
		Thomas B. DeCou & Company, for milk,	185 15
		United Ice Companies of Trenton, for ice,	158 62
		Frank H. Lalor, for drugs,	128 68
		F. P. Holz, for vegetables,	67 40
		Hand-in-Hand Express Company, for carting on coal,	46 96
		John B. Allen, for scrapple,	42 00
		Murray & Griffith, for half-hose, &c.,	40 86
		Trenton Light and Power Company, for electric lights,	40 50
		John L. Murphy Publishing Company, for check-books, &c.,	38 80
		Thomas Crawford, Jr., for horse shoeing,	23 75
		E. J. Anderson, Supervisor, for cash paid for freight, cartage, expressage, postage stamps, &c.,	20 93
		Risdon Milling Company, for flour,	10 00
		Fleischmann & Company, for yeast,	14 00
		Henry Murray, for newspapers,	12 61
		Frank Scheuermann, for surcingle, repairs to harness, &c.,	11 00
		G. Fitzgeorge, for newspapers,	10 40
		Robert B. Bonney, for rental of cart,	6 25
		Spencer S. Weart & Company, for mantle, chimneys,	3 90
		T. F. Fitzgerald, for directory,	3 00
		George W. Hottel, for straw hats,	3 00
		D. J. Bechtel, for rubber stamp, &c.,	2 60
		Western Union Telegraph Company, for rental of clock,	2 58
	8.	Philip Schieb, for shoe uppers, &c.,	620 29
		Miles Ross & Son, for coal,	566 37
		James C Field, for chloride of lime, &c.,	30 03
		John Tobin & Sons, for scrub brushes,	30 00
		John J. Matthews, for Legislative proceedings,	15 00
		Scovill Manufacturing Company, for gilt vest buttons,	7 50
		Dr. H. M. Alexander & Co., for vaccine points,	3 00
	16.	J. B. Kirby, for oats, straw, bran, &c.,	61 24
August	8.	L. H. Stein, for meats,	1,412 15
		Grant Dry Goods Company, for opera cloth, stripe, &c.,	679 86
		Charles W. Howell, for flour,	442 00
		D. P. Forst & Co., for groceries,	441 34

Digitized by Google

August	8.	To Wm. Dolton & Co., for shoulders, butter, eggs, &c.,	$407 58
		Heat, Light and Power Company, for gas,	376 00
		F. P. Holz, for vegetables,	357 10
		Thomas B. DeCou & Company, for milk,	201 18
		Frank H. Lalor, for drugs,	171 54
		F. S. Katzenbach & Company, for kettles, whitewash brushes, tin, &c.,	164 00
		United Ice Companies of Trenton, for ice,	161 75
		J. M. Atwood, for fresh fish, &c.,	107 55
		Fitzgibbon & Crisp, for repairs to carriage, &c.,	107 25
		Hand-in-Hand Express Company, for carting on coal,	44 25
		Trenton Light and Power Company, for electric lights,	41 85
		John L. Murphy Publishing Company, for letter and note paper, bill heads, envelopes, &c.,	34 17
		E. J. Anderson, Supervisor, for cash paid for freight, cartage, expressage, postage stamps, &c.,	26 96
		James Murphy, for burials,	16 00
		Fleischmann & Company, for yeast,	16 00
		Robert B. Bonney, for rent of cart, &c.,	10 75
		Home Rubber Company, for truck wheels covered with rubber,	7 15
		S. E. Kaufman, for fly fans,	6 30
		New Jersey Typewriter Exchange, for ribbon, &c.,	3 75
		Comfort Shoe House, for rubber boots,	2 60
		Western Union Telegraph Company, for rental of clock,	2 58
	13.	B. W. Satterthwaite, for potatoes,	228 90
		R. M. Weston, for tobacco,	178 20
		J. B. Kirby, for oats, hay, straw, &c.,	98 89
		Carl F. Seitz & Son, for men's hats,	46 40
		Scheib & Roehrich, for slippers,	32 70
		James C. Field, for cascarilla bark, &c.,	25 60
		John Tobin & Sons, for scrub brushes,	18 00
		Dr. H. M. Alexander & Company, for vaccine points,	2 40
September 10.		L. H. Stein, for meats,	1,228 19
		Wm. Dolton & Company, for shoulders, eggs, &c.,	503 21
		Chas. W. Howell, for flour,	482 35
		Heat, Light and Power Company, for gas,	362 00
		D. P. Forst & Company, for groceries,	354 45
		B. W. Satterthwaite, for potatoes and apples,	314 53
		Grant Dry Goods Company, for cotton and woolen stripe, &c.,	259 74
		Thomas B. De Cou & Company, for milk,	201 63
		United Ice Companies of Trenton, for ice,	192 90
		R. M. Weston, for tobacco,	178 20
		F. P. Holz, for onions, carrots, tomatoes, &c.,	154 10
		Union Mills Paper Manufacturing Company, for toilet paper,	136 98

Digitized by Google

September 10.		To James M. Atwood, for fish, &c.,	$108 10
		Frank H. Lalor, for drugs,	99 72
		James C. Field, for drugs and chloride of lime, &c.,	86 11
		F. S. Katzenbach & Company, for twine, shovels, &c.,	35 88
		Trenton Light and Power Company, for electric lights,	41 85
		James B. Hunt, for rubber hose, &c.,	30 50
		J. B. Kirby, for hay and straw,	25 76
		Sweetser, Pembrook & Company, for elastic duck, &c.,	25 68
		Fitzgibbon & Crisp Carriage and Wagon Company, for repairs to sleigh and carriage,	21 50
		E. J. Anderson, Supervisor, for cash paid for freight, cartage, expressage, postage stamps, &c.,	19 92
		John L. Murphy Publishing Company, for slate pencils, note paper, &c.,	18 58
		Fleischmann & Company, for yeast,	15 50
		Hand-in-Hand Express Company, for carting on coal,	13 62
		Murray & Griffith, for cord, laces and collar buttons,	11 40
		Robert B. Bonney, for rent of cart, &c.,	10 05
		J. W. Wiley, for whip, brushes, &c.,	7 00
		D. R. Kenyon & Son, for chopper knives,	7 00
		Western Union Telegraph Company, for rent of clock,	2 58
		Trenton Hardware Company, for fly-fan,	2 50
		Dr. H. M. Alexander & Company, for vaccine points,	2 40
October	3.	E. J. Anderson, Supervisor, for cash paid for freight, cartage, postage stamps, &c.,	27 40
		Hand-in-Hand Express Company, for carting coal,	26 58
		Robert B. Bonney, for rent of cart,	7 25
	8.	L. H. Stein, for meats,	1,194 34
		Heat, Light & Power Company, for gas,	444 00
		Charles W. Howell, for flour,	421 40
		Grant Dry Goods Company, for stripe, Indian head, &c.,	414 77
		William Dolton & Company, for shoulders, butter, &c.,	401 14
		D. P. Forst & Company, for groceries,	378 42
		Thomas B. De Cou & Company, for milk,	182 87
		Murray & Griffith, for shirts, drawers, &c.,	168 25
		United Ice Companies, for ice,	163 20
		Frank H. Lalor, for drugs,	125 01
		James M. Atwood, for fish, &c.,	106 00
		A. Judson Rue, for premium on insurance,	200 00
		John L. Murphy Publishing Company, for memoranda pads, stamped envelopes, &c.,	93 40
		F. P. Holz, for vegetables,	81 60
		James B. Hunt, for sprinkling cart,	79 25
		Trenton Light and Power Company, for electric lights,	52 65

Digitized by Google

October	8.	To F. S. Katzenbach & Company, for kettles, shovels, &c.,	$54 20
		Comfort Shoe House, for rubber boots,	46 80
		Thomas Crawford, Jr., for horseshoeing,	25 50
		Fleischmann & Company, for yeast,	15 00
		Frank Scheuermann, for harness and repairs,	9 60
		James Murphy, for burials,	8 00
		Gottlob Jenter, for testing scales,	5 00
		D. J. Bechtel, for rubber stamps,	4 05
		Western Union Telegraph Company, for rental of clock,	2 58
		Miles Ross & Son, for coal,	391 52
		Pennsylvania Railroad Company, for freight on coal,	374 42
		B. W. Satterthwaite, for potatoes and apples,	212 97
		J. B. Kirby, for straw, oats, &c.,	43 61
		Aaron Kratz, for cart,	40 00
		James C Field, for drugs,	29 07
		Philip Scheib, for leather,	23 25
		Dr. H. M. Alexander & Company, for vaccine points,	1 20
	10.	Richardson & Morgan Company, for foundry stove,	30 00
			$74,686 57

STATEMENT 13.

SALARIES.

1894. November	27.	To George T. Werts, for one month's salary as Governor, to November 30, 1894,	$833 33
		Henry C. Kelsey, for one month's salary as Secretary of State, to November 30, 1894,	500 00
		William S. Hancock, for one month's salary as Comptroller, to November 30, 1894,	500 00
		George B. Swain, for one month's salary as Treasurer, to November 30, 1894,	500 00
		George S. Duryee, for one month's salary as Commissioner of Banking and Insurance, to November 30, 1894,	333 33
		A. H. Rickey, for one month's salary as Assistant Secretary of State, to November 30, 1894,	250 00
		John S. McMaster, for one month's salary as Governor's Private Secretary, to November 30, 1894,	166 66
		M. R. Hamilton, for one salary as Librarian, to November 30, 1894,	166 66
		Charles H. Simmerman, for one month's salary as Chief of Bureau of Statistics, to November 30, 1894,	208 33
		William S. Stryker, for one month's salary as Adjutant-General, to November 30, 1894,	100 00

Digitized by Google

	Richard A. Donnelly, for one month's salary as Quartermaster-General, to November 30, 1894,	$100 00
	Bird W. Spencer for one month's salary as Member State Board of Assessors, to November 30, 1894	208 33
	F. H. Wismer, for one month's salary as Member State Board of Assessors, to November 30, 1894,	208 33
	Oliver Kelly, for one month's salary as Member State Board of Assessors, to November 30, 1894,	208 33
	Anthony R. Kuser, for one month's salary as Member State Board of Assessors, to November 30, 1894,	208 33
	Charles C. Black, for one month's salary as Member State Board of Taxation, to November 30, 1894,	166 66
	Albert H. Slape, for one month's salary as Member State Board of Taxation, to November 30, 1894,	166 66
	Theo. P. Hopler, for one month's salary as Member State Board of Taxation, to November 30, 1894,	166 66
	Henry J. West, for one month's salary as Member State Board of Taxation, to November 30, 1894,	166 66
	Henry Mitchell, for one month's salary as Secretary State Board of Health, to November 30, 1894,	208 33
December 20.	George T. Werts, for one month's salary as Governor, to December 31. 1894,	833 33
	Henry C. Kelsey, for one month's salary as Secretary of State, to December 31, 1894,	500 00
	William S. Hancock, for one month's salary as Comptroller, to December 31, 1894,	500 00
	George B. Swain, for one month's salary as Treasurer, to December 31, 1894,	500 00
	George S. Duryee, for one month's salary as Commissioner of Banking and Insurance, to December 31, 1894,	333 33
	A. H. Rickey, for one month's salary as Assistant Secretary of State, to December 31, 1894	250 00
	John S. McMaster, for one month's salary as Governor's Private Secretary, to December 31, 1894,	166 66
	M. R. Hamilton, for one mouth's salary as Librarian, to December 31, 1894,	166 66
	Charles H. Simmerman, for one month's salary as Chief of Bureau of Statistics, to December 31, 1894,	208 33
	Wm. S. Stryker, for one month's salary as Adjutant-General, to December 31. 1894,	100 00
	Richard A. Donnelly, for one month's salary as Quartermaster General, to December 31, 1894,	100 00

Digitized by Google

December	20.	To Henry Mitchell, for one month's salary as Secretary State Board of Health, to December 31, 1894, ...	$208 33
		Albert H. Slape, for one month's salary as Member State Board of Taxation, to December 31, 1894, ...	166 66
		Charles C Black, for one month's salary as Member State Board of Taxation, to December 31, 1894, ...	166 66
		Theo. P. Hopler, for one month's salary as Member State Board of Taxation, to December 31, 1894, ...	166 66
		Henry J. West, for one month's salary as Member State Board of Taxation, to December 31, 1894, ...	166 66
		Bird W. Spencer, for one month's salary as Member State Board of Assessors, to December 31, 1894	208 33
		F. H. Wismer, for one month's salary as Member State Board of Assessors, to December 31 1894, ...	208 33
		Oliver Kelly, for one month's salary as Member State Board of Assessors, to December 31, 1894	208 33
		Anthony R. Kuser, for one month's salary as Member State Board of Assessors, to December 31, 1894, ...	208 33
1895. January	7.	John P. Stockton, for three months' salary as Attorney-General, to April 5, 1895,	1,750 00
	29.	George T. Werts, for one month's salary as Governor, to January 31, 1895, . . .	833 33
		Henry C. Kelsey, for one month's salary as Secretary of State, to January 31, 1895,	500 00
		William S. Hancock, for one month's salary as Comptroller, to Jannary 31, 1895,	500 00
		George B. Swain, for one month's salary as Treasurer, to January 31, 1895, . . .	500 00
		George S. Duryee, for one month's salary as Commissioner of Banking and Insurance, to January 31, 1895, ...	333 33
		A. H. Rickey, for one month's salary as Assistant Secretary of State, to January 31, 1895, ...	250 00
		John S. McMaster, for one month's salary as Governor's Private Secretary, to January 31, 1895, ...	166 66
		M. R. Hamilton, for one month's salary as State Librarian, to January 31, 1895, . .	166 66
		Charles H. Simmerman, for one month's salary as Chief of Bureau of Statistics, to January 31, 1895, ...	208 33
		William S. Stryker, for one month's salary as Adjutant-General, to January 31, 1895,	100 00
		Richard A. Donnelly, for one month's salary as Quartermaster-General, to January 31, 1895, ...	100 00

Digitized by Google

January	29.	To Henry Mitchell, for one month's salary as Secretary State Board of Health, to January 31, 1895,	$208 33
		Bird W. Spencer, for one month's salary as Member State Board of Assessors, to January 31, 1895,	208 33
		F. H Wismer, for one month's salary as Member State Board of Assessors, to January 31, 1895,	208 33
		Oliver Kelly, for one month's salary as Member State Board of Assessors, to January 31, 1895,	208 33
		Anthony R. Kuser, for one month's salary as Member State Board of Assessors, to January 31, 1895,	208 33
		Albert H. Slape, for one month's salary as Member State Board of Taxation, to January 31 1895,	166 66
		Charles C. Black, for one month's salary as Member State Board of Taxation, to January 31, 1895,	166 66
		Theodore P. Hopler, for one month's salary as Member State Board of Taxation, to January 31, 1895,	166 66
		Henry J. West, for one month's salary as Member State Board of Taxation, to January 31, 1895,	166 66
February	26.	George T. Werts, for one month's salary as Governor, to February 28, 1895,	833 33
		Henry C. Kelsey, for one month's salary as Secretary of State, to February 28, 1895,	500 00
		William S. Hancock, for one month's salary as Comptroller, to February 28, 1895,	500 00
		George B. Swain, for one month's salary as Treasurer, to February 28, 1895,	500 00
		George S. Duryee, for one month's salary as Commissioner of Banking and Insurance, to February 28, 1895,	333 33
		A. H. Rickey, for one month's salary as Assistant Secretary of State, to February 28, 1895,	250 00
		John S. McMaster, for one month's salary as Governor's Private Secretary, to February 28, 1895,	166 66
		M. R. Hamilton, for one month's salary as Librarian, to February 28, 1895,	166 66
		Charles H. Simmerman, for one month's salary as Chief, Bureau of Statistics, to February 28, 1895,	208 33
		William S. Stryker, for one month's salary as Adjutant-General, to February 28, 1895,	100 00
		Richard A. Donnelly, for one month's salary as Quartermaster-General, to February 28, 1895,	100 00
		Henry Mitchell, for one month's salary as Secretary State Board of Health, to February 28, 1895,	208 33

Digitized by Google

February	26.	To Bird W. Spencer, for one month's salary as Member State Board of Assessors, to February 28 1895, ...	$208 33
		F. H. Wismer, for one month's salary as Member State Board of Assessors, to February 28, 1895, ...	208 33
		Oliver Kelly, for one month's salary as Member State Board, of Assessors, to February 28, 1895, ...	208 33
		Anthony R. Kuser, for one month's salary as Member State Board of Assessors, to February 28, 1895, ...	208 33
		Albert H. Slape, for one month's salary as Member State Board of Taxation, to February 28, 1895, ...	166 66
		Charles C. Black, for one month's salary as Member State Board of Taxation, to February 28, 1895, ...	166 66
		Henry J. West, for one month's salary as Member State Board of Taxation, to February 28, 1895, ...	166 66
		Theo. P. Hopler, for one month's salary as Member State Board of Taxation, to February 28, 1895, ...	166 66
March	26.	George T. Werts, for one month's salary as Governor, to March 31, 1895, ...	833 33
		Henry C. Kelsey, for one month's salary as Secretary of State, to March 31, 1895,	500 00
		Wm. S. Hancock, for one month's salary as Comptroller, to March 31, 1895, . .	500 00
		George B. Swain, for one month's salary as Treasurer, to March 31, 1895, ...	500 00
		George S. Duryee, for one month's salary as Commissioner of Banking and Insurance, to March 31, 1895, ...	333 33
		A H. Rickey, for one month's salary as Assistant Secretary of State, to March 31, 1895, ...	250 00
		John S. McMaster, for one month's salary as Governor's Private Secretary, to March 31, 1895, ...	166 66
		M. R. Hamilton, for one month's salary as Librarian, to March 31, 1895, ...	166 66
		Chas. H. Simmerman, for one month's salary as Chief, Bureau of Statistics, to March 31, 1895, ...	208 33
		Wm. S. Stryker, for one month's salary as Adjutant-General, to March 31, 1895, .	100 00
		Richard A. Donnelly, for one month's salary as Quartermaster-General, to March 31, 1895, ...	100 00
		Henry Mitchell, for one month's salary as Secretary State Board of Health, to March 31, 1895, ...	208 33
		Albert H. Slape, for one month's salary as Member State Board of Taxation, to March 31, 1895, ...	166 66

Digitized by Google

March	26.	To Charles C. Black, for one month's salary as Member State Board of Taxation, to March 31, 1895,	$166 66
		Theo. P. Hopler, for one month's salary as Member State Board of Taxation, to March 31, 1895,	166 66
		Henry J. West, for one month's salary as Member State Board of Taxation, to March 31, 1895,	166 66
		Bird W. Spencer, for one month's salary as Member State Board of Assessors, to March 31, 1895,	208 33
		F. H. Wismer, for one month's salary as Member State Board of Assessors, to March 31, 1895,	208 33
		Oliver Kelly, for one month's salary as Member State Board of Assessors, to March 31, 1895,	208 33
		Anthony R. Kuser, for one month's salary as Member State Board of Assessors, to March 31, 1895,	208 33
April	2.	Wm. S. Hancock, Comptroller, for one year's services under act to provide for imposition of State taxes upon certain corporations, &c., to April 2, 1895,	500 00
		John P. Stockton, for three months' salary as Attorney-General, to July 5, 1895,	1,750 00
	30.	George T. Werts, for one month's salary as Governor, to April 30, 1895,	833 33
		Henry C. Kelsey, for one month's salary as Secretary of State, to April 30, 1895,	500 00
		William S. Hancock, for one month's salary as Comptroller, to April 30, 1895,	500 00
		George B. Swain, for one month's salary as Treasurer, to April 30, 1895,	500 00
		George S. Duryee, for one month's salary as Commissioner of Banking and Insurance, to April 30, 1895,	333 33
		A. H. Rickey, for one month's salary as Assistant Secretary of State, to April 30, 1895,	250 00
		John S McMaster, for one month's salary as Governor's Private Secretary, to April 30, 1895,	166 66
		M. R. Hamilton, for one month's salary as Librarian, to April 30, 1895,	166 66
		Charles H. Simmerman, for one month's salary as Chief, Bureau of Statistics, to April 30, 1895,	208 33
		William S. Stryker, for one month's salary as Adjutant-General, to April 30, 1895,	100 00
		Richard A. Donnelly, for one month's salary as Quartermaster-General, to April 30, 1895,	100 00
		Bird W. Spencer, for one month's salary as Member State Board of Assessors, to April 30, 1895,	208 33

Digitized by Google

April	30.	To Oliver Kelly, for one month's salary as Member State Board of Assessors, to April 30, 1895,	$208 33
		Anthony R. Kuser, for one month's salary as Member State Board of Assessors, to April 30, 1895,	208 33
		David Baird, for salary as Member State Board of Assessors, from April 6 to 30, 1895,	166 66
		F. H. Wismer, for salary as Member State Board of Assessors, from April 1 to 6, 1895	41 67
		Albert H. Slape, for one month's salary as Member State Board of Taxation, to April 30, 1895,	166 66
		Charles C. Black, for one month's salary as Member State Board of Taxation, to April 30. 1895,	166 66
		Henry J. West, for one month's salary as Member State Board of Taxation, to April 30, 1895,	166 66
		Theo. P. Hopler, for one month's salary as Member State Board of Taxation, to April 30, 1895,	166 66
		Henry Mitchell, for one month's salary as Secretary State Board of Health, to April 30. 1895,	208 33
May	28.	George T. Werts, for one month's salary as Governor, to May 31, 1895,	833 33
		Henry C. Kelsey, for one month's salary as Secretary of State, to May 31, 1895,	500 00
		Wm. S. Hancock, for one month's salary as Comptroller, to May 31, 1895,	500 00
		George B. Swain, for one month's salary as Treasurer, to May 31, 1895,	500 00
		George S. Duryee, for one month's salary as Commissioner of Banking and Insurance, to May 31, 1895,	333 33
		A. H. Rickey, for one month's salary as Assistant Secretary of State, to May 31, 1895	250 00
		John S. McMaster, for one month's salary as Governor's Private Secretary, to May 31, 1895,	166 66
		M. R. Hamilton, for one month's salary as Librarian, to May 31, 1895,	166 66
		Charles H. Simmerman, for one month's salary as Chief, Bureau of Statistics, to May 31, 1895,	208 33
		Wm. S. Stryker, for one month's salary as Adjutant-General, to May 31, 1895,	100 00
		Richard A. Donnelly, for one month's salary as Quartermaster-General, to May 31, 1895,	100 00
		Henry Mitchell, for one month's salary as Secretary State Board of Health, to May 31, 1895,	208 33

Digitized by Google

May	28.	To Bird W. Spencer, for one month's salary as Member State Board of Assessors, to May 31, 1895,	$208 33
		David Baird, for one month's salary as Member State Board of Assessors, to May 31, 1895,	208 33
		Oliver Kelly, for one month's salary as Member State Board of Assessors, to May 31, 1895,	208 33
		Anthony R. Kuser, for one month's salary as Member State Board of Assessors, to May 31, 1895,	208 33
		Henry J. West, for one month's salary as Member State Board of Taxation, to May 31, 1895,	166 66
		Albert H. Slape, for one month's salary as Member State Board of Taxation, to May 31, 1895,	166 66
		Charles C. Black, for one month's salary as Member State Board of Taxation, to May 31, 1895,	166 66
		Theo. P. Hopler, for one month's salary as Member State Board of Taxation, to May 31, 1895,	166 66
June	18.	George T. Werts, for one month's salary as Governor, to June 30, 1895,	833 33
	25.	Henry C. Kelsey, for one month's salary as Secretary of State, to June 30, 1895,	500 00
		Wm. S. Hancock, for one month's salary as Comptroller, to June 30, 1895,	500 00
		George B. Swain, for one month's salary as Treasurer, to June 30, 1895,	500 00
		George S. Duryee, for one month's salary as Commissioner of Banking and Insurance, to May 30, 1895,	333 33
		A. H. Rickey, for one month's salary as Assistant Secretary of State, to June 30, 1895,	250 00
		John S. McMaster, for one month's salary as Governor's Private Secretary, to June 30, 1895,	166 66
		M. R. Hamilton, for one month's salary as Librarian, to June 30, 1895,	166 66
		Charles H. Simmerman, for one month's salary as Chief, Bureau of Statistics, to June 30, 1895,	208 33
		William S. Stryker, for one month's salary as Adjutant-General, to June 30, 1895,	100 00
		Richard A. Donnelly, for one month's salary as Quartermaster-General, to June 30, 1895,	100 00
		Henry Mitchell, for one month's salary as Secretary State Board of Health, to June 30, 1895,	208 33
		Albert H. Slape, for one month's salary as Member State Board of Taxation, to June 30th, 1895,	166 66

Digitized by Google

June	25.	To Charles C. Black, for one month's salary as Member State Board of Taxation, to June 30, 1895,	$166 66
		Theodore P. Hopler, for one month's salary as Member State Board of Taxation, to June 30, 1895,	166 66
		Henry J. West, for one month's salary as Member State Board of Taxation, to June 30, 1895,	166 66
		Bird W Spencer, for one month's salary as Member State Board of Assessors, to June 30, 1895,	208 33
		David Baird, for one month's salary as Member State Board of Assessors, to June 30, 1895,	208 33
		Oliver Kelly, for one month's salary as Member State Board of Assessors, to June 30, 1895,	208 33
		Anthony R. Kuser, for one month's salary as Member State Board of Assessors, to June 30, 1895,	208 33
July	30.	George T. Werts, for one month's salary as Governor, to July 31, 1895,	833 33
		Henry C Kelsey, for one month's salary as Secretary of State, to July 31, 1895,	500 00
		William S. Hancock, for one month's salary as Comptroller, to July 31, 1895,	500 00
		George B. Swain, for one month's salary as Treasurer, to July 31, 1895,	500 00
		George S. Duryee, for one month's salary as Commissioner of Banking and Insurance, to July 31, 1895,	333 33
		A. H. Rickey, for one month's salary as Assistant Secretary of State, to July 31, 1895,	250 00
		John S. McMaster, for one month's salary as Governor's Private Secretary, to July 31, 1895,	166 66
		M. R. Hamilton, for one month's salary as Librarian, to July 31, 1895,	166 66
		Charles H. Simmerman, for one month's salary as Chief of Bureau of Statistics, to July 31, 1895,	208 33
		William S. Stryker, for one month's salary as Adjutant-General, to July 31, 1895,	100 00
		Richard A. Donnelly, for one month's salary as Quartermaster-General, to July 31, 1895,	100 00
		Henry Mitchell, for one month's salary as Secretary State Board of Health, to July 31, 1895,	208 33
		Bird W. Spencer, for one month's salary as Member State Board of Assessors, to July 31, 1895,	208 33
		David Baird, for one month's salary as Member State Board of Assessors, to July 31, 1895,	208 33

Digitized by Google

July	30.	To Oliver Kelly, for one month's salary as Member State Board of Assessors, to July 31, 1895,	$208 33
		Anthony R. Kuser, for one month's salary as Member State Board of Assessors, to July 31, 1895,	208 33
		Charles C. Black, for one month's salary as Member State Board of Taxation, to July 31, 1895,	166 66
		Theo. P. Hopler, for one month's salary as Member State Board of Taxation, to July 31, 1895,	166 66
		Henry J. West, for one month's salary as Member State Board of Taxation, to July 31, 1895,	166 66
		John P. Stockton, for salary as Attorney-General, from July 5 to July, 31, 1895,	517 81
		Albert H. Slape, for one month's salary as Member State Board of Taxation, to July 31, 1895,	166 66
August	27.	George T. Werts, for one month's salary as Governor, to August 31, 1895,	833 33
		Henry C. Kelsey, for one month's salary as Secretary of State, to August 31, 1895,	500 00
		William S. Hancock, for one month's salary as Comptroller, to August 31, 1895,	500 00
		George B. Swain, for one month's salary as Treasurer, to August 31, 1895,	500 00
		George S. Duryee, for one month's salary as Commissioner of Banking and Insurance, to August 31, 1895,	333 33
		A H Rickey, for one month's salary as Assistant Secretary of State, to September 31, 1895.	250 00
		John S. McMaster, for one month's salary as Governor's Private Secretary, to August 31, 1895,	166 66
		M. R. Hamilton, for one month's salary as Librarian, to August 31, 1895,	166 66
		Chas. H. Simmerman, for one month's salary as Chief of Bureau of Statistics, to August 31, 1895,	208 33
		Wm. S. Stryker, for one month's salary as Adjutant-General, to August 31, 1895,	100 00
		Richard A. Donnelly, for one month's salary as Quartermaster-General, to August 31, 1895,	100 00
		Henry Mitchell, for one month's salary as Secretary State Board of Health, to August 31, 1895,	208 33
		Bird W. Spencer, for one month's salary as Member State Board of Assessors, to August 31, 1895,	208 33
		David Baird, for one month's salary as Member State Board of Assessors, to August 31, 1895,	208 33

Digitized by Google

August	27.	To Oliver Kelly, for one month's salary as Member State Board of Assessors, to August 31, 1895,	$208 33
		Anthony K. Kuser, for one month's salary as Member State Board of Assessors, to August 31, 1895,	208 33
		John P. Stockton, for one month's salary as Attorney-General, to August 31, 1895,	583 33
		Henry J. West, for one month's salary as Member State Board of Taxation, to August 31, 1895,	166 66
		Theo. P. Hopper, for one month's salary as Member State Board of Taxation, to August 31, 1895,	166 66
		Albert H. Stape, for one month's salary as Member State Board of Taxation, to August 31, 1895,	166 66
		Charles C. Black, for one month's salary as Member State Board of Taxation, to August 31, 1895,	166 00
September	24.	George T. Werts, for one month's salary as Governor, to September 30, 1895,	833 33
		Henry C. Kelsey, for one month's salary as Secretary of State, to September 30, 1895,	500 00
		Wm. S. Hancock, for one month's salary as Comptroller, to September 30, 1895,	500 00
		George B. Swain, for one month's salary as Treasurer, to September 30, 1895,	500 00
		George S. Duryee, for one month's salary as Commissioner of Banking and Insurance, to September 30, 1895,	333 33
		A. H. Rickey, for one month's salary as Assistant Secretary of State, to September 30, 1895,	250 00
		John S. McMaster, for one month's salary as Governor's Private Secretary, to September 30, 1895,	166 66
		M. R. Hamilton, for one month's salary as Librarian, to September 30, 1895,	166 66
		Charles H. Simmerman, for one month's salary as Chief Bureau of Statistics, to September 30, 1895,	208 33
		Wm. S. Stryker, for one month's salary as Adjutant-General, to September 30, 1895,	100 00
		Richard A. Donnelly, for one month's salary as Quartermaster-General, to September 30, 1895,	100 00
		Henry Mitchell, for one month's salary as Secretary State Board of Health, to September 30, 1895,	208 33
		Bird W. Spencer, for one month's salary as Member State Board of Assessors, to September 30, 1895,	208 33
		David Baird, for one month's salary as Member State Board of Assessors, to September 30, 1895,	208 33

Digitized by Google

September 24.	To Oliver Kelly, for one month's salary as Member State Board of Assessors, to September 30, 1895, ...	$208 33
	Anthony R. Kuser, for one month's salary as Member State Board of Assessors, to September 30, 1895, ...	208 33
	John P. Stockton, for one month's salary as Attorney-General, to September 30, 1895, ...	583 33
	Henry J. West, for one month's salary as Member State Board of Taxation, to September 30, 1895, ...	166 66
	Charles C. Black, for one month's salary as Member State Board of Taxation, to September 30, 1895, ...	166 66
	Theo. P. Hopler, for one month's salary as Member State Board of Taxation, to September 30, 1895, ...	166 66
	Albert H. Slape, for one month's salary as Member State Board of Taxation, to September 30, 1895, ...	166 66
	George T. Werts, for one month's salary as Governor, to October 31, 1895, . . .	833 37
	Henry C. Kelsey, for one month's salary as Secretary of State. to October 31, 1895,	500 00
	William S. Hancock, for one month's salary as Comptroller, to October 31, 1895,	500 00
	George B. Swain, for one month's salary as Treasurer, to October 31, 1895, . . .	500 00
	George S. Duryee, for one month's salary as Commissioner of Banking and Insurance, to October 31, 1895, ...	333 37
	A. H. Rickey, for one month's salary as Assistant Secretary of State, to October 31, 1895, ...	250 00
	John S McMaster, for one month's salary as Governor's Private Secretary, to October 31, 1895, ...	166 74
	M. R. Hamilton, for one month's salary as Librarian, to October 31, 1895, . . .	166 74
	Charles H. Simmerman, for one month's salary as Chief, Bureau of Statistics, to October 31. 1895, ...	208 37
	William S. Stryker, for one month's salary as Adjutant-General, to October 31, 1895, ...	100 00
	Richard A. Donnelly, for one month's salary as Quartermaster-General, to October 31, 1895, ...	100 00
	Bird W. Spencer, for one month's salary as Member State Board of Assessors, to October 31, 1895, ...	208 37
	David Baird, for one month's salary as Member State Board of Assessors, to October 31, 1895, ...	208 33
	Oliver Kelly, for one month's salary as Member State Board of Assessors, to October 31, 1895, ...	208 37

Digitized by Google

September	24.	To Anthony R. Kuser, for one month's salary as Member State Board of Assessors, to October 31, 1895,	$208 37
		John P. Stockton, for one month's salary as Attorney General, to October 31, 1895,	583 33
		Theo. P. Hopler, for one month's salary as Member State Board of Taxation, to October 31, 1895,	166 74
		Albert H. Slape, for one month's salary as Member State Board of Taxation, to October 31, 1895,	166 74
		Henry J. West, for one month's salary as Member State Board of Taxation, to October 31, 1895,	166 74
		Charles C. Black, for one month's salary as Member State Board of Taxation, to October 31, 1895,	166 74
	28.	Henry Mitchell, for one month's salary as Secretary State Board of Health, to October 31, 1895,	208 37
		Silas R. Morse, for thirty days' services as Curator at State House, to October 31, 1895,	125 00
			$70,792 76

STATEMENT 14.

REFORM SCHOOL.

1894. November	1.	To Moses Bigelow, Treasurer, for amount of allowance for maintenance, for quarter ending December 31, 1894,	$14,252 00
	10.	McNeal Pipe and Foundry Company, for iron pipe, &c., furnished,	1,178 22
		John Simmons Company, for pipe-fittings, &c., furnished,	186 07
		Patrick J. McDonald, for plumbing work done and expenses incurred, to November 10, 1894,	138 67
		William Smalley & Son. for plumbing work done and expenses incurred, to November 10, 1894,	89 88
		F. S. Katzenbach & Company, for galvanized pipe furnished,	35 76
	27.	Tatham & Brothers, for pig-lead furnished,	20 09
1895. January	10.	Moses Bigelow, Treasurer, for amount of allowance for maintenance, for quarter ending March 31, 1895,	15,210 00
February	19.	Frank Jennings, for slate roofing furnished,	38 87
		Pierce & Miller Engineering Company, for engine furnished,	276 96
	26.	P. J. McDonald, Sanitary Engineer, for labor and expenses incurred as Sanitary Engineer, to December 29, 1894,	102 57

Digitized by Google

March	7.	To H. L. Dunham, for expenses incurred as Trustee of State Reform School, to January 1, 1895,	$45 00
April	4.	Asher Atkinson, for services as Engineer of Water Supply plant, to March 26, 1895,	187 43
	16.	Moses Bigelow, Treasurer, for amount of allowance for maintenance, for quarter ending June 30, 1895,	15,328 80
		General Electric Company, for pumps, dynamo, motor, &c., furnished,	1,170 67
		E. H. Bidwell, for expenses incurred as Member Board of Trustees, from June 4, 1894, to April 11, 1895,	83 21
	18.	Ira Otterson, Superintendent, for payments made for land, pipe, lumber, cement, &c., for water supply, under act approved March 27, 1893,	510 99
June	13.	Moses Bigelow, for expenses incurred as Trustee of Reform School, from June 1, 1894, to June 10, 1895,	31 80
	18.	Moses Bigelow, Treasurer, for amount appropriated to build a hospital for Reform School at Jamesburg, chapter 234, laws of 1895,	5,000 00
	27.	F. S. Gaskill, for expenses incurred as Trustee of Reform School, from June 1, 1894, to June 1, 1895,	23 40
July	30.	Moses Bigelow, Treasurer, for amount of allowance for maintenance, for quarter ending September 30, 1895,	14,978 80
October	8.	N. S. Rue, for expenses incurred as Trustee of Reform School, for year ending October 11, 1895,	49 00
	15.	Moses Bigelow, for expenses incurred as Trustee of Reform School, to October 11, 1895,	9 00
	22.	Horace L. Dunham, for expenses incurred as Trustee of Reform School, to October 17, 1895,	24 75
	24.	E. H. Bidwell, for expenses incurred as Trustee of Reform School, from April 16 to October 3, 1895,	65 78
	28.	F. S. Gaskill, for expenses incurred as Trustee of Reform School, from June 11 to September 3, 1895,	5 30
			$69,043 02

STATEMENT 15.

PRINTING.

1894. December	11.	To John L. Murphy Publishing Company, for balance due for Current Printing of the Legislature, session of 1894,	$128 50

Digitized by Google

December	24.	To New Jersey Freie Zeitung, for printing in German language one thousand copies report State Board of Health for 1893, as per contract, ...	$2,620 49
1895. January	16.	Naar, Day & Naar, for printing and binding one thousand copies annual returns General Election 1894, furnished Secretary of State January 7, 1895, ...	366 21
		Naar, Day & Naar, for printing one thousand copies Governor Werts' second annual message and slips accompanying same to the Legislature, session of 1895, ...	131 12
	25.	MacCrellish & Quigley, for printing five hundred copies Senate Journal, session of 1894, as per contract, ...	603 63
February	1.	MacCrellish & Quigley, for printing reports of Treasurer, Comptroller and Board of Commissioners of Pilotage for 1894, ...	1,498 21
	12.	John L. Murphy Publishing Company, for account of current printing of the Legislature, session of 1895, ...	2,000 00
	14.	MacCrellish & Quigley, for printing reports of the Quartermaster-General and Home for Disabled Soldiers for 1894, .	205 10
	26.	John L. Murphy Publishing Company, for printing five thousand five hundred copies report State Geologist for 1893, .	6,122 72
		John L. Murphy Publishing Company, for printing State Officers' reports for 1894, ...	736 86
	28.	MacCrellish & Quigley, for printing four thousand copies report State Board of Taxation for 1894, ...	741 80
		MacCrellish & Quigley, for printing two thousand copies report Adjutant-General for 1894, ...	783 36
March	12.	MacCrellish & Quigley, for printing two thousand five hundred copies report Commissioner of Public Roads for 1894,	175 94
	20.	MacCrellish & Quigley, for printing four thousand copies report State Board of Health for 1894, ...	1,406 13
	28.	John L. Murphy Publishing Company, for printing reports of Riparian Commissioners, Institution for Feeble-Minded Women, State Charities Aid Association, Fish and Game Commissioners, Industrial School for Girls and School for Deaf-Mutes for 1894, ...	508 35
		MacCrellish & Quigley, for printing report of Commissioner of Banking and Insurance, Bank Reports for 1894, ...	323 74
		Albert Hoffman, for translating into the German language Report of State Board of Education, Part 1, for 1893, ...	735 00

Digitized by Google

April	16.	To Charles Bechtel, for account of services rendered in examination of printers' contract work, &c., ...	$100 00
	18.	John L. Murphy Publishing Company, for indexing, folding, stitching, &c., Book of Documents of 1893, in five volumes, ...	192 22
	23.	John L. Murphy Publishing Company, for amount due for current printing of Legislature, session of 1895, ...	1,193 05
		John L. Murphy Publishing Company, for printing reports of State Board of Pharmarcy, State Librarian (second order); Boards of Registration and Examination in Dentistry, State Hospitals, Board of Mediation and Arbitration and Board of Medical Examiners, ...	538 97
May	2.	MacCrellish & Quigley, for printing two thousand five hundred copies Report of State Board of Assessors, for 1894, . . .	1,251 89
	7.	MacCrellish & Quigley, for printing one thousand copies Report of Railroads and Canals, for 1894.	303 32
	9.	MacCrellish & Quigley, for printing two thousand copies report of Commissioner of Banking and Insurance, Fire and Marine, for 1894, ...	720 72
	14.	MacCrellish & Quigley, for printing two thousand copies report of Dairy Commissioner for 1894, ...	186 05
	18.	John L. Murphy Publishing Company, for printing reports of State Officers for 1894, as per contract, ...	2,829 56
June	25.	MacCrellish & Quigley, for printing two thousand copies report of Commissioner of Banking and Insurance, Life, for 1894, as per contract, ...	862 18
	27.	MacCrellish & Quigley, for printing two thousand copies report of New Jersey Weather Service for 1894, as per contract,	1,126 50
July	2.	Naar, Day & Naar, for printing and binding one thousand copies list of corporations of New Jersey, revision of 1894, furnished Secretary of State, ...	4,183 86
		John L. Murphy Publishing Company, for printing Volume 3, final report of State Geologist, under contract of 1890, . . .	6,104 45
	26.	James S. Yard, for preparing and furnishing index to session laws of 1895, . . .	100 00
	30.	John L. Murphy Publishing Company, for printing 2,750 copies report of Agricultural Experiment Station for 1894, as per contract, ...	2,135 45
August	13.	Charles Bechtel, for account of services rendered in the examination of printers' contract work, &c., ...	100 00
		F. F. Patterson, for account of printing sesion laws of 1895, ...	500 00

Digitized by Google

August	13.	To F. F. Patterson, for balance of amount due for printing session laws of 1895, and for corrections and alterations, ...	$2,175 50
	22.	MacCrellish & Quigley, for printing 500 copies of the Senate Journal, session of 1895, as per contract, ...	721 24
	27.	New Jersey Freie Zeitung, Newark, for account of printing 1,000 copies report State Board of Education, Part II, in the German language, for 1883, ...	2,000 00
September	26.	MacCrellish & Quigley, for printing 4,500 copies report of Bureau of Labor and Industries for 1894, as per contract, . .	2,983 97
	17.	John L. Murphy Publishing Company, for for printing 4,500 copies report of State Board of Education for 1894, as per contract, ...	5,234 71
	22.	Charles Bechtel, for balance for services rendered in examination of printers' contract work, &c, for current fiscal year, ...	50 00
	28.	New Jersey Freie Zeitung, Newark, for balance of amount due for printing one thousand copies report State Board of Education, Part I, in the German language, for 1893, as per contract, ...	4,588 54
	31.	John L. Murphy Publishing Company, for printing five thousand five hundred copies report State Geologist for 1894, as per contract, ...	7,464 56
		John L. Murphy Publishing Company, for balance of amount due for current printing of the Legislature, session of 1895, as per contract, ...	271 37
		Naar, Day & Naar, for printing one thousand general laws concerning railroads, for Secretary of State, ...	283 11
		Charles Bechtel, for services during the current fiscal year as expert printer, measuring laws session of 1895, and for examination of blanks and stationery furnished State officers under contract of 1895, ...	100 00
			$67,388 38

STATEMENT 16.

PUBLIC DEBT.

1894. December	26.	To George B. Swain, State Treasurer, for amount required by Sinking Fund to make payment of principal of Public Debt, due January 1, 1895, ...	$65,000 00

Digitized by Google

STATEMENT 17.

STATE HOUSE EXPENSES.

1894.			
November	1.	To William R. Thropp, for material furnished for work done in engine-room, ...	$7 33
	7.	John W. Sutphin, for coal and wood furnished, ...	191 30
	12.	William Browe & Son, for lamps, fixtures, globes, &c., furnished, ...	344 16
		C. Ribsam & Sons, for trees, plants, labor, &c., furnished, ...	224 30
		Delaware and Atlantic Telegraph and Telephone Company, for rent of telephone for Commissioners of Banking and Insurance and trunk line calls, State Board of Assessors, ...	106 90
		B. C. Kuser, for ice furnished, ...	70 85
		Adams Express Company, for express charges on packages received by Custodian, to October 31, 1894, ...	6 70
		Charles F. Snowden, for repairing flag, .	1 50
		Murray & Griffith, for whisk brooms, combs, &c., furnished, ...	26 89
	19.	Lanning & Crook, for hardware, &c., furnished, ...	118 29
		John W. Sutphin, for coal furnished, . .	103 57
		Trenton Passenger Railway Company, Consolidated, for car tickets furnished Custodian, ...	10 00
		G. W. Lanning, for repairing electric belt and material furnished engine room, .	7 24
		Delaware and Atlantic Telegraph and Telephone Company, for extra territorial business furnished Commissioner of Banking and Insurance and State Board of Assessors, to November 1, 1894, . .	3 60
	20.	C. H. Young, for ammonia furnished, . .	3 75
	22.	Thomas Craig, for plumbing work, &c., done and material furnished, ...	772 95
	27.	John H. Bonnell, for one month's services as Custodian, to November 30, 1894, . .	166 66
		John T. Burton, for one month's services as Assistant Custodian, to November 30, 1894, ...	100 00
		John F. Spracklen, for one month's services as Engineer, to November 30, 1894,	100 00
		John Makechney, for one month's services as Engineer, to November 30, 1894, . .	65 00
		Henry O'Hara, for one month's services as Engineer, to November 30, 1894, . .	65 00
		John R. Riker, for one month's services as Messenger in Treasurer's office, to November 30, 1894, ...	83 33
		James C. Kemble, for one month's services as Messenger, to November 30, 1894, .	60 00

Digitized by Google

November 27.	To Sheffield Tuesday, for one month's services as Messenger in Library, to November 30, 1894, ...	$50 00
	Samuel W. Gordon, for one month's services as Messenger to Governor, to November 30, 1894, ...	75 00
	Richard S. Smith, for one month's services as telegraph operator, to November 30, 1894, ...	83 33
	W. H. Meseroll, for one month's services as Document Clerk, to November 30, 1894, ...	75 00
	Ralph Van Kirk, for one month's services as Night Watchman, to November 30, 1894, ...	65 00
	A. Lott Carson, for one month's services as Night Watchman, to November 30, 1894, ...	65 00
	Edward T. O'Hara, for one month's services as Electrician, to November 30, 1894, ...	70 00
	Edward Sweeney, for one month's services as Elevator Conductor, to November 30, 1894, ...	50 00
	W. J. Varner, for one month's services as Elevator Conductor, to November 30, 1894, ...	50 00
	John Connell, for one month's services as Doorkeeper, to November 30, 1894, . .	65 00
	George H. Dansbury, for one month's services as Doorkeeper, to November 30, 1894, ...	30 00
	Joseph McManus, for one month's services as Doorkeeper, to November 30, 1894, .	30 00
	Wm. Letts, for one month's services as Fireman, to November 30, 1894.	55 00
	Charles Banks, for one month's services as Fireman, to November 30, 1894, . . .	55 00
	Jos. W. S. Gardner, for one month's services in charge of Geological Museum, to November 30, 1894, ...	83 33
	John Morgan, for one month's services as gardener, to November 30, 1894, ...	50 00
	Elizabeth Kucker, for one month's services cleaning offices and washing towels, to November 30, 1894, ...	35 00
	Annie C. Gough, for one month's services as Janitrix, to November 30, 1894. . . .	60 00
	Joseph Van Horn, for one month's services as laborer, to November 30, 1894. . . .	50 00
	Gilbert Francklyn, for one month's services as laborer, to November 30, 1894,	50 00
	James P. Disbrow, for one month's services as laborer, to November 30, 1894. . . .	50 00
	Simon Gerson, for one month's services as laborer, to November 30, 1894, ...	50 00
	W. W. Clarke, for one month's services as laborer, to November 30, 1894, ...	50 00

Digitized by Google

November 27.	To Richard Standiford, for one month's services as laborer, to November 30, 1894,	$50 00
	Henry Fulkert, for one month's services as laborer, to November 30, 1894, . . .	50 00
	Henry W. Edsall, for services as laborer, from November 1 to 20, 1894, ...	33 33
	John Simpson, for one month's services as extra laborer, to November 30, 1894, . .	50 00
	Joseph Vickery, for one month's services as extra laborer, to November 30, 1894,	50 00
	Mercer Oil Company, for engine oil furnished, ...	30 00
	D. J. Bechtel, for self-inking stamp furnished, ...	5 00
	Joseph Ashton, Jr., for dynamo belt furnished, ...	41 57
	Clark Brothers Company, for Welsbach lights, shades, &c., furnishsd, ...	35 22
	C. B. Coles, for boxes furnished, ...	30 55
	Delaware & Atlantic Telegraph and Telephone Company, for extra territorial business furnished Treasurer, ...	1 20
December 4.	Robert B. Bonney, for manure, carting, &c., furnished, ...	146 76
	Joel B. Ettinger Machine Company (Limited), for cutters furnished, ...	10 75
	C. H. Young, for ammonia furnished,	3 75
	Wm. R. Thropp, for repairs to dynamo, &c., ...	16 00
	Joseph Ashton, Jr., for packing furnished,	5 50
	C. Ribsam & Sons, for planting hyacinth, tulips and narcissus bulbs and furnishing cut flowers, to November 24, 1894,	433 88
	Lanning & Crook, for glass, hardware, &c., furnished, ...	28 84
	Clark Brothers Company, for shades furnished, ...	4 50
11.	Doyle & White, for lumber furnished, . .	29 70
	E. F. Houghton, for disinfectant furnished, ...	25 74
	Trenton Passenger Railway Company (Consolidated), for car tickets furnished Custodian, ...	10 00
	B. C. Kuser, for ice furnished, ...	54 45
	Mercer Oil Company, for engine oil furnished, ...	20 90
	Delaware & Atlantic Telegraph and Telephone Company, for use of telephone in offices of Secretary of State, Comptroller and Clerk of Supreme Court, to December 1, 1895, ...	300 00
	Wilson & Stokes, for coal furnished, . . .	583 64
13.	Murray & Griffith, for cheese cloth furnished, ...	3 26
	Charles Belcher, for labor and material furnished for repairing skylight in Senate Chamber, ...	487 40
	John L. Murphy Publishing Company, for blanks and stationery furnished, . . .	35 45

Digitized by Google

December	13.	To Delaware & Atlantic Telegraph and Telephone Company, for extra territorial business furnished Secretary of State and Commissioner of Banking and Insurance, ...	$12 25
	18.	Spencer S. Weart & Company, for Welsbach lights, &c., furnished, ...	8 00
	20.	John H. Bonnell, for one month's services as Custodian, to December 31, 1894, . .	166 66
		John T. Burton, for one month's services as Assistant Custodian, to December 31, 1894, ...	100 00
		John Spracklen, for one month's services as Engineer, to December 31, 1894, . . .	100 00
		John Makechney, for one month's services as Engineer, to December 31, 1894, . .	65 00
		Henry O'Hara, for one month's services as Engineer, to December 31, 1894, . .	65 00
		John R. Riker, for one month's services as Messenger, Treasurer office, to December 31, 1894, ...	83 33
		James C. Kemble, for one month's services as Messenger, to December 31, 1894, . .	60 00
		Sheffield Tuesday, for one month's services as Messenger in Library, to December 31, 1894, ...	50 00
		Samuel W. Gordon, for one month's services as Messenger to Governor, to December 31, 1894	75 00
		Richard S. Smith, for one month's services as Telegraph Operator, to December 31, 1894, ...	83 33
		W. H. Meseroll, for one month's services as Document Clerk, to December 31, 1894,	75 00
		Ralph VanKirk, for one month's services as Night Watchman, to December 31, 1894, ...	65 00
		A. Lott Carson, for one month's services as Night Watchman, to December 31, 1894, ...	65 00
		Edward T. O'Hara, for one month's services as Electrician, to December 31, 1894, ...	70 00
		Edward Sweeney, for one month's services as Elevator Conductor, to December 31, 1894, ...	50 00
		W. J. Varner, for one month's services as Elevator Conductor, to December 31, 1894, ...	50 00
		John Connell, for one month's services as Doorkeeper to December 31, 1894, . . .	65 00
		George H. Dansbury, for one month's services as Doorkeeper, to December 31, 1894, ...	30 00
		Joseph McManus, for one month's services as Doorkeeper, to December 31, 1894, .	30 00
		William Letts, for one month's services as Fireman, to December 31, 1894, ...	55 00

Digitized by Google

December	20.	To Charles Banks, for one month's services as Fireman, to December 31, 1894, . .	$55 00
		Joseph W. S. Gardner, for one month's services in charge of Geological Museum, to December 31, 1894, ...	83 33
		Annie C Gough, for one month's services as Janitrix, to December 31, 1894, . . .	60 00
		James P. Disbrow, for one month's services as laborer, to December 31, 1894, . . .	50 00
		Gilbert Francklyn, for one month's services as laborer, to December 31, 1894, .	50 00
		Joseph Van Horn, for one month's services as laborer, to December 31, 1894, . . .	50 00
		Henry Fulkert, for one month's services as laborer, to December 31, 1894, . . .	50 00
		Richard Standiford, for one month's services as laborer, to December 31, 1894, .	50 00
		W. W. Clarke, for one month's services as laborer, to December 31, 1894, ...	50 00
		Simon Gerson, for one month's services as laborer, to December 31, 1894, . . .	50 00
		John Morgan, for one month's services as gardener, to December 31, 1894, ...	50 00
		Elizabeth Kuckler, for one month's services cleaning offices and washing towels, to December 31, 1894, ...	35 00
		Jaseph Vickery, for one month's services as extra laborer, to December 31, 1894, .	50 00
		Louis H. Winfield, for twenty-eight days' services as extra laborer, to December 31, 1894, ...	45 16
		John Simpson, for services as extra fireman, from November 30 to December 31, 1894, ...	56 83
	24.	Wilson & Stokes, for coal furnished, . .	501 60
		Cook & Jaques, for furnishing and repairing clocks, ...	22 00
	26.	Wilson & Stokes, for coal furnished, . .	83 24
1895. January	2.	Robert B. Bonney, for manure, carting, &c., furnished, ...	16 85
		Trenton Passenger Railroad Company (Consolidated), for car tickets furnished Custodian, ...	10 00
		Frank H. Lalor, Postmaster, for box rent for year ending December 31, 1895, for Custodian, ...	3 00
	4.	B. C. Kuser, for ice furnished, ...	60 89
		Mercer Oil Company, for engine oil furnished, ...	50 30
		C. H. Young, for ammonia and alcohol furnished	16 50
		Delaware and Atlantic Telegraph and Telephone Company, for extra territorial business furnished Treasurer, ...	1 20
	7.	Lanning & Crook, for Hardware, &c., furnished, ...	50 46
	10.	Wilson & Stokes, for coal furnished, . .	221 28

Digitized by Google

January	10.	To George T. Garside, for newspapers furnished Custodian, quarter ending January 1, 1895,	$8 45
		William R. Thropp, for new friction for elevator furnished,	5 00
		United States Grate Bar Company, for four hundred clips for grates furnished engine-room,	32 00
	14.	Elizabeth Kucker, for washing towels and furniture covers,	10 00
		L. N. Clayton, for poles, brushes and chains furnished,	8 80
	16.	Spencer S. Weart & Company, for Welsbach lights, &c., furnished,	10 90
	22.	D. P. Forst & Co., for soap, matches and soda furnished,	17 78
		D. P. Forst & Co., for salt furnished,	1 80
	23.	Wilson & Stokes, for coal furnished,	168 14
		Wilson & Stokes, for coal furnished,	214 48
		Wilson & Stokes, for coal furnished,	86 45
		New Jersey School-Church Furniture Co., for twenty lockers furnished Senate Chamber committee rooms,	290 00
		Trenton Passenger Railway Company (Consolidated), for car tickets furnished Custodian,	10 00
	25.	Delaware and Atlantic Telephone and Telegraph Company, for use of telephone in offices of Clerk in Chancery and Secretary of State, to December 31, 1895, and Quartermaster-General and Adjutant-General, to March 31, 1895,	180 00
		Delaware and Atlantic Telephone and Telegraph Company, for use of telephone in Executive Department, to December 31, 1895,	100 00
		F. S. Katzenbach & Co., for plumbing work, &c., furnished,	13 80
		Otis Brothers & Co., for labor and expenses on elevator,	13 40
		Henry T. White, for woodwork and sawdust furnished	7 85
		T. G. Earle & Son, for freight and cartage on furniture,	5 88
		Delaware and Atlantic Telegraph and Telephone Company, for extra territorial business furnished Treasurer,	1 80
		New York and New Jersey Telephone Company, for use of telephone in residence of B. J. Ford, late Superintendent State House, in Newark, from April 1 to May 9, 1894,	10 83
		Delaware and Atlantic Telegraph and Telephone Company, for use of telephone and extra territorial business furnished State Board of Assessors, to January 1, 1895,	26 10
		A. V. Manning & Son, for chair furnished State Board of Assessors,	6 00

Digitized by Google

January	29.	To John H. Bonnell, for one month's services as Custodian, to January 1, 1895, . . .	$166 66
		John T. Burton, for one month's services as Assistant Custodian, to January 1, 1895, ...	100 00
		John F. Spracklen, for one month's services as Engineer, to January 1, 1895, ...	100 00
		John Makechney, for one month's services as Engineer, to January 1. 1895, ...	65 00
		Henry O'Hara, for one month's services as Engineer, to January 1, 1895, ...	65 00
		John R. Riker, for one month's services as Messenger, Treasurer's office, to January 1, 1895, ...	83 33
		James C. Kemble, for one month's services as Messenger, to January 31, 1895,	60 00
		Sheffield Tuesday, for one month's services as Messenger in Library, to January 31, 1895, ...	50 00
		Samuel W. Gordon, for one month's services as Messenger to Governor, to January 31, 1895, ...	75 00
		Richard S. Smith, for one month's services as Telegraph Operator, to January 31, 1895, ...	83 33
		W. H. Meseroll, for one month's services as Document Clerk, to January 31, 1895,	79 84
		Ralph Van Kirk, for one month's services as Night Watchman, to January 31, 1895,	65 00
		A. Lott Carson, for one month's services as Night Watchman, to January 31, 1895,	65 00
		Edward T. O'Hara, for one month's services as Electrician, to January 31, 1895,	74 52
		Edward Sweeney for one month's services as Elevator Conductor, to January 31, 1895, ...	50 00
		W. J. Varner, for one month's services as Elevator Conductor, to January 31, 1895.	50 00
		Joseph McManus, for one month's services as Doorkeeper, to January 31, 1895, . .	30 00
		William Letts, for one month's services as Fireman, to January 31, 1895, ...	55 00
		Charles Banks, for one month's services as Fireman, to January 31, 1895, ...	55 00
		Joseph W. S. Gardener, for one month's services in charge of Geological Museum. to January 31, 1895, ...	83 33
		Annie C. Gough, for one month's services as Janitrix, to January 31, 1895, ...	60 00
		Elizabeth Kucker, for one month's services cleaning offices and washing towels, to January 31, 1895, ...	35 00
		John Simpson, for one month's services as extra fireman, to January 31, 1895, . .	58 54
		John Connell, for one month's services as Doorkeeper, to January 31, 1895, ...	69 20
		George H. Dansbury, for one month's services as Doorkeeper, to January 31, 1895,	31 94

Digitized by Google

January	29.	To James P. Disbrow, for one month's services as laborer, to January 31, 1895, .	$53 22
		Gilbert Francklyn, for one month's services as laborer, to January 31, 1895, .	53 22
		Joseph Van Horn, for one month's services as laborer, to January 31, 1895, ...	53 22
		Henry Fulkert, for one month's services as laborer, to January 31, 1895, ...	53 22
		Richard Standiford, for one month's services as laborer, to January 31, 1895, .	53 22
		W. W. Clarke, for one month's services as laborer, to January 31, 1895, ...	53 22
		Simon Gerson, for one month's services as laborer, to January 31, 1895, ...	53 22
		John Morgan, for one month's services as Gardener, to January 31, 1895, ...	53 22
		Joseph Vic·ery, for one month's services as extra laborer, to January 31, 1895, . .	53 22
		Louis H. Winfield, for one month's services as extra laborer, to January 31, 1895, ...	53 22
		Robert H. Moore, for eighteen days' services as extra laborer, to January 31, 1895, ...	29 03
		Daniel Young, for seventeen days' services as extra laborer, to January 31, 1895, . .	27 42
		Edward F. Scott, for twenty-nine days' services as Carpenter, to Jannary 31, 1895, ...	87 00
		Joseph R. Carter, for twenty-nine days' services as Carpenter, to January 31, 1895, ...	72 50
		Globe Company, for desk furnished State Board of Assessors, ...	154 00
		Wilson & Stokes, for coal furnished, . .	113 79
		Wilson & Stokes, for coal furnished, . .	178 36
		S. Holden, for mending flag, ...	1 00
		Trenton Water Works, for use of water at State House, quarter ending January 1, 1895, ...	301 50
	30.	Robert B. Bonney, for carting, &c., done,	23 20
		Charles W. Kafer, for lumber, &c., furnished for storm windows in Executive Department, ...	12 64
		Lawrence Farrell, for furniture, &c., furnished, ...	217 20
February	1.	William R. Thropp, for grates furnished and repairs to dynamo, &c., in engine room, ...	83 95
		Grant Dry Goods Company, for muslin, napkins and table cloths furnished, . .	58 47
		Mercer Oil Company, for engine oil furnished, ...	20 40
		Trenton District Telegraph and Electric Company, for box rent and messenger service furnished Executive Department, September, October and November, 1894,	3 60
		Maddock Pottery Company, for umbrella stands and cuspidores furnished, . . .	50 50

Digitized by Google

February	5.	To Wilson & Stokes, for coal furnished, . .	$154 60
		John L. Murphy Publishing Company, for stationery, &c., furnished Custodian, .	18 45
		Doyle & White, for lumber furnished, . .	23 94
	7.	W. J. B. Stokes, City Treasurer, for assessment for Delaware street pavement adjoining State House, ...	1,512 00
		B. C. Kuser, for ice furnished, ...	53 90
		Lanning & Crook, for hardware furnished,	45 92
		Trenton District Telephone and Electric Company, for messenger service furnished Executive Department, to February 1, 1895, ...	4 20
		Delaware and Atlantic Telegraph and Telephone Company, for use of telephone for Treasurer, to December 31, 1895, . .	100 00
		Clark Brothers Company, for rubber mats, spittoons, tumblers, &c , furnished, . .	82 50
		Trenton Fire-Clay and Porcelain Company, for jamb block and fire-clay furnished, ...	6 40
		John A. Roebling Sons Company, for wire rope furnished for elevator, ...	2 79
	12.	C. H. Young, for ammonia, &c., furnished,	6 00
		T. F. Fitzgerald, for one hundred copies of the Manual of the Legislature of 1895 furnished Custodian, ...	100 00
		William Dolton & Company, for salt furnished for use in removing ice from sidewalk, ...	2 00
		Adams Express Company, for express charges on packages received by Custodian, ...	1 30
	14.	Wilson & Stokes, for coal furnished, . .	247 97
		Spracklen Boiler and Machine Company, for repairs to boiler, &c., ...	11 50
		Delaware and Atlantic Telegraph and Telephone Company, for extra territorial business furnished Secretary of State, .	6 60
		Delaware and Atlantic Telegraph and Telephone Company, for extra territorial business furnished Comptroller, . .	5 60
	18.	Wilson & Stokes, for coal furnished, . .	144 94
		Trenton Passenger Railway Company (Consolidated), for car tickets furnished Custodian, ...	10 00
	19.	James B. Bell, for taking up and laying carpets in Assembly Chamber and offices.	143 95
		Robert G. Wittenborn, for taking up and and laying carpets and linoleum in Senate Chambers, offices and halls, ...	162 05
	20.	Wilson & Stokes, for coal furnished, . .	173 82
		Thomas Craig, for materials furnished and plumbing work done, ...	84 57
		August C. Hammer, for keys, &c., furnished and locksmithing done, ...	33 40

Digitized by Google

February	20.	To Headley-Leavitt Company, for tile, sand, &c., furnished and labor done on repairs to Supreme Court ante-room, ...	$12 75
		Levi Dye, for cheese-cloth furnished for dusting purpose, ...	5 36
		Spencer S. Weart & Company, for Welsbach lights furnished, ...	15 00
	26.	John H. Bonnell, for one month's services as Custodian, to February 28, 1895, . .	166 66
		John T. Burton, for one month's services as Assistant Custodian, to February 28, 1895	100 00
		John F. Spracklen, for one month's services as Engineer, to February 28, 1895,	100 00
		John Makechney, for one month's services as Engineer, to February 28, 1895, . . .	65 00
		Henry O'Hara, for one month's services as Engineer, to February 28 1895, . . .	65 00
		John R. Riker, for one month's services as Messenger in Treasurer's office, to February 28, 1895, ...	83 33
		John C. Kemble, for one month's services as Messenger, to February 28, 1895, . .	60 00
		Sheffield Tuesday, for one month's services as Messenger in Library, to February 28, 1895, ...	50 00
		Samuel W. Gordon, for one month's services as Messenger to Governor, to February 28, 1895, ...	75 00
		Richard S. Smith, for one month's services as Telegraph Operator, to February 28, 1895, ...	83 33
		W. H. Meseroll, for one month's services as Document Clerk, to February 28, 1895,	75 00
		Ralph Van Kirk, for one month's services as Night Watchman, to February 28, 1895, ...	65 00
		Charles W. Cook, for one month's services as Night Watchman, to February 28, 1895, ...	65 00
		Edward T. O'Hara, for one month's services as Electrician, to February 28, 1895, ...	70 00
		Edward Sweeney, for one month's services as elevator Conductor, to February 28, 1895, ...	50 00
		W. J. Varner, for one month's services as Elevator Conductor, to February 28, 1895, ...	50 00
		John Connell, for one month's services as Doorkeeper, to February 28, 1895, . . .	65 00
		George H. Dansbury, for one month's services as Doorkeeper, to February 28, 1895, ...	30 00
		Joseph McManus, for one month's services as Doorkeeper, to February 28, 1895, .	30 00
		William Letts, for one month's services as Fireman, to February 28, 1895	55 00

Digitized by Google

February	26.	To Charles Banks, for one month's services as Fireman, to February 28, 1895, . . .	$55 00
		Joseph W. S. Gardner, for one month's services in charge of Geological Museum, to February 28, 1895, ...	83 33
		Annie C. Gough, for one month's services as Janitrix, to February 28, 1895, . . .	60 00
		James P. Disbrow, for one month's services as laborer, to February 28, 1895, .	50 00
		Gilbert Francklyn, for one month's services as laborer, to February 28, 1895, .	50 00
		Joseph Van Horn, for one month's services as laborer, to February 28, 1895, ...	50 00
		Henry Fulkert, for one month's services as laborer, to February 28, 1895, ...	50 00
		Richard Standiford, for one month's services as laborer, to February 28, 1895,	50 00
		W. W. Clarke, for one month's services as laborer, to February 28, 1895, ...	50 00
		Simon Gerson, for one month's services as laborer, to February 28, 1895, ...	50 00
		John Morgan, for one month's services as Gardener, to February 28, 1895, ...	50 00
		Elizabeth Kucker, for one month's services cleaning offices and washing towels, to February 28, 1895, ...	35 00
		Edward F. Scott, for twenty-four days' services as Carpenter, to February 28, 1895, ...	72 00
		Joseph R. Carter, for twenty-four days' services as Carpenter, to February 28, 1895, ...	60 00
		John Simpson, for one month's services as extra Fireman, to February 28, 1895,	55 00
		Joseph Vickery, for one month's services as extra laborer, to February 28, 1895, .	50 00
		Louis H. Winfield, for one month's services as laborer, to February 28, 1895, .	50 00
		Robert H. Moore, for one month's services as extra laborer, to February 28, 1895, .	50 00
		Daniel Young, for one month's services as extra laborer, to February 28, 1895, . .	50 00
		E. F. Hooper, for kalsomine, glue, &c., furnished, ...	11 55
	28.	John A. Roebling Sons Company, for iron rope, &c., furnished for elevator, . . .	30 64
		Robert B. Bonney, for carting done, . . .	15 39
March	4.	Wilson & Stokes, for coal furnished, . .	308 83
		William Browe & Sons, for electric lamps, brackets &c., furnished, ...	251 60
	5.	S. Holden, for repairs to flag, ...	1 00
	7.	Wesley E. Wilson, for carpet and rug furnished office Clerk in Chancery, ...	324 36
		Doyle & White, for lumber furnished, . .	92 65
		B. C. Kuser, for ice furnished, ...	60 74
		Delaware and Atlantic Telegraph and Telephone Company, for extra territorial business furnished Commissioner of Banking and Insurance, ...	3 60

Digitized by Google

March	7.	To Anacletus Kessler, for keys furnished and locks repaired,	$3 30
		Adams Express Company, for express charges on packages received by Custodian,	5 25
	11.	Eureka Steam Carpet Cleaning Works, for cleaning carpets and rugs,	169 85
		Wilson & Stokes, for coal furnished,	72 63
		Brooks Oil Company, for engine oil furnished,	18 98
		Spracklen Boiler and Machine Company, for materials furnished and work done sharpening fire tools in boiler-room,	13 49
		D. P. Forst & Company, for matches furnished,	5 15
		C. H. Young, for ammonia furnished,	3 75
	13.	Wilson & Stokes, for coal furnished,	154 56
		Trenton Passenger Railway Company, Consolidated, for car tickets furnished Custodian,	10 00
		Lanning & Crook, for hardware, &c., furnished,	77 85
	14.	Frank H. Lalor, Postmaster, for postage stamps furnished Custodian,	39 00
		Trenton Gas Light Company, for gas used at State House, for year ending March 5, 1895,	1,322 08
		Davis Soap and Chemical Company, for soap and soda furnished,	22 54
	20.	Wilson & Stokes, for coal furnished,	203 92
		Wilson & Stokes, for coal furnished,	102 93
	21.	Otis Brothers & Company, for labor and expenses and articles furnished in repairs to elevator,	21 98
	22.	Delaware and Atlantic Telegraph and Telephone Company, for extra territorial business furnished Commissioner of Banking and Insurance,	2 40
	26.	John H. Bonnell, for one month's services as Custodian, to March 31, 1895,	166 66
		John T. Burton, for one month's services as Assistant Custodian, to March 31, 1895,	100 00
		John F. Spracklen, for one month's services as Engineer, to March 31, 1895,	100 00
		John Makechney, for one month's services as Engineer, to March 31, 1895,	65 00
		Henry O'Hara, for one month's services as Engineer, to March 31, 1895,	65 00
		John R. Riker, for one month's services as Messenger in Treasurer's office, to March 31, 1895,	83 33
		James C. Kemble, for one month's services as Messenger, to March 31, 1895,	60 00
		Sheffield Tuesday, for one month's services as Messenger in Library, to March 31, 1895,	50 00

Digitized by Google

March	26.	To Samuel W. Gordon, for one month's services as Messenger to Governor, to March 31, 1895, ...	$75 00
		Richard S. Smith, for one month's services as Telegraph Operator, to March 31, 1895, ...	83 33
		W. H. Meseroll, for one month's services as Document Clerk, to March 31, 1895,	75 00
		Ralph Van Kirk, for one month's services as Night Watchman, to March 31, 1895,	65 00
		Charles W. Cook, for one month's services as Night Watchman, to March 31, 1895,	65 00
		Edward T. O'Hara, for one month's services as Electrician, to March 31, 1895,	70 00
		Edward Sweeney, for one month's services as Elevator Conductor, to March 31, 1895,	50 00
		W. J. Varner, for one month's services as Elevator Conductor, to March 31, 1895,	50 00
		John Connell, for one month's services as Doorkeeper, to March 31, 1895, ...	65 00
		George H. Dansbury, for one month's services as Doorkeeper, to March 31, 1895,	30 00
		Joseph McManus, for one month's services as Doorkeeper, to March 31, 1895, . . .	30 00
		Wm. Letts, for one month's services as Fireman, to March 31, 1895, ...	55 00
		Charles Banks, for one month's services as Fireman, to March 31, 1895, ...	55 00
		Joseph W. S. Gardner, for one month's services in charge of Geological Museum, to March 31, 1895, ...	83 33
		Annie C. Gough, for one month's services as Janitrix, to March 31, 1895, ...	60 00
		James P. Disbrow, for one month's services as laborer, to March 31, 1895, ...	50 00
		Gilbert Francklyn, for one month's services as laborer, to March 31, 1895, . . .	50 00
		Joseph Van Horn, for one month's services as laborer, to March 31, 1895, ...	50 00
		Henry Fulkert, for one month's services as laborer, to March 31, 1895, ...	50 00
		Richard Standiford, for one month's services as laborer, to March 31, 1895, . . .	50 00
		W. W. Clarke, for one month's services as laborer, to March 31, 1895, ...	50 00
		Simon Gerson, for one month's services as laborer, to March 31, 1895, ...	50 00
		John Morgan, for one month's services as Gardener, to March 31, 1895, ...	50 00
		Elizabeth Kucker, for one month's services cleaning offices and washing towels, to March 31, 1895, ...	35 00
		Louis H. Winfield, for one month's salary as laborer, to March 31, 1895, ...	50 00
		Joseph Vickery, for one month's services as extra laborer, to March 31, 1895, . .	50 00
		Robert H. Moore, for one month's services as extra laborer, to March 31, 1895, . .	50 00

Digitized by Google

March	26.	To Daniel Young, for one month's services as extra laborer, to March 31, 1895, ...	$50 00
		Edward F. Scott, for twenty-six days' services as Carpenter, to March 31, 1895,	78 00
		Joseph R. Carter, for twenty-six days' services as Carpenter, to March 31, 1895, .	65 00
		Charles H. Cook, for twenty-six days' services as extra Carpenter, to March 31, 1895, ...	65 00
		Samuel G. Combs, for twenty-six days' services as extra Carpenter, to March 31, 1895, ...	65 00
		John Simpson, for one month's services as extra Fireman, to March 31, 1895, . . .	55 00
		Hirem Weller's Sons, for coal furnished, .	197 03
		Cook & Jaques, for cleaning and repairing clocks, ...	17 00
		S. Holden, for repairs to State House flag,	1 00
April	2.	Hirem Weller's Sons, for coal furnished, .	221 28
		Wilson & Stokes, for coal furnished, . .	100 89
		Wilson & Stokes, for coal furnished, . .	39 05
		Mercer Oil Company, for engine oil furnished, ...	21 60
		Robert B. Bonney, for carting done, . . .	15 75
		Leimer & Kater, for carving balusters, . .	8 36
		Delaware and Atlantic Telegraph and Telephone Company, for extra territorial business furnished State Board of Assessors, ...	3 20
	4.	Underwriter's Association of the Middle Department, for electrical inspection, .	25 00
		Trenton Passenger Railway Company (Consolidated), car tickets furnished Custodian, ...	10 00
		George T. Garside, for newspapers furnished Custodian, for quarter ending April 1, 1895, ...	8 45
		B. C. Kuser, for ice furnished, ...	60 97
	9.	Lanning & Crook, for water coolers, hardware, &c., furnished, ...	61 69
		Kennedy & Dailey Company, for lumber furnished, ...	40 05
		E. F. Houghton & Company, for disinfectant furnished, ...	27 45
		Hirem Weller's Sons, for coal furnished,	172 99
	10.	John F. Joy, for pictures, frames and mats furnished, ...	10 85
		Spencer S. Weart & Company, for Welsbach lights, &c., furnished, ...	10 00
	16.	Trenton Water Works, for use of water, for quarter ending April 1, 1895, ...	348 54
		C. H. Young, for ammonia and crysta alba furnished, ...	7 50
	18.	Otis Brothers & Company, for furnishing and putting in place one new resistance-box for elevator, ...	190 00
		H. M. Smith & Company, for hard oil polish furnished, ...	14 70

Digitized by Google

April	23.	To Wesley E. Wilson, for linoleum, &c., furnished for third-story hall, ...	$116 00
		Delaware and Atlantic Telegraph and Telephone Company, for use of telephone in office of Quartermaster-General, to June 30, 1895, and extra service, ...	25 85
		Delaware and Atlantic Telegraph and Telephone Company, for use of telephone in office of Adjutant-General, to June 30, 1895, and extra service, ...	15 35
		D. P. Forst & Co., for Kenaline furnished,	10 50
		Thomas G. Earle, for freight and cartage on articles furnished, ...	14 72
		Hiram Weller's Sons for coal furnished,	180 84
	30.	John H. Bonnell, for one month's services as Custodian, to April 30, 1895, ...	166 66
		John T Burton, for one month's services as Assistant Custodian, to April 30, 1895, ...	100 00
		John F. Sprackelen for one month's services as Engineer, to April 30, 1895, . .	100 00
		John Makechney, for one month's services as Engineer, to April 30, 1895, . .	65 00
		Henry O'Hara, for one month's services as Engineer, to April 30, 1895, ...	65 00
		John R. Riker, for one month's services as Messenger in Treasurer's office, to April 30, 1895, ...	83 33
		James C. Kemble, for one month's services as Messenger. to April 30, 1895, ...	60 00
		Sheffield Tuesday, for one month's services as Messenger in Library, to April 30, 1895, ...	50 00
		Samuel W. Gordon, for one month's services as Messenger to Governor, to April 30, 1895, ...	75 00
		Richard S. Smith, for one month's services as Telegraph Operator, to April 30, 1895, ...	83 33
		W. H. Meseroll, for one month's services as Document Clerk, to April 30, 1895, .	75 00
		Ralph Van Kirk, for one month's services as Night Watchman, to April 30, 1895,	65 00
		Chas. W. Cook, for one month's services as Night Watchman, to April 30, 1895,	65 00
		Edward T. O'Hara, for one month's services as Electrician, to April 30, 1895, .	70 00
		Edward Sweeney, for one month's services as Elevator Conductor, to April 30, 1895,	50 00
		W. J. Varner, for one month's services as Elevator Conductor, to April 30, 1895, .	50 00
		John Connell, for one month's services as Doorkeeper, to April 30, 1895, ...	65 00
		George H. Dansbury, for one month's services as Doorkeeper, to April 30, 1895.	30 00
		Joseph McManus, for one month's services as Doorkeeper, to April 30, 1895, . . .	30 00

Digitized by Google

April	30.	To William Letts, for one month's services as Fireman, to April 30, 1895, ...	$55 00
		Charles Banks, for one month's services as Fireman, to April 30, 1895, ...	55 00
		John Simpson, for one month's services as Extra Engineer, to April 30, 1895, . . .	55 00
		Joseph W. S. Gardner, for one month's services in charge of geological museum, to April 30, 1895, ...	83 33
		Annie C. Gough, for one month's services as Janitor, to April 30, 1895, ...	60 00
		James P. Disbrow. for one month's services as laborer, to April 30, 1895, ...	50 00
		Gilbert Francklyn, for one month's services as laborer, to April 30, 1895, . . .	50 00
		Joseph Van Horn, for one month's services as laborer, to April 30, 1895, ...	50 00
		Henry Fulkert, for one month's services as laborer, to April 30, 1895, ...	50 00
		Richard Standiford, for one month's services as laborer, to April 30, 1895, . . .	50 00
		W. W. Clarke, for one month's services as laborer, to April 30, 1895, ...	50 00
		Simon Gerson, for one month's services as laborer, to April 30, 1895, ...	50 00
		Louis H. Winfield, for one month's services as laborer, to April 30, 1895, . . .	50 00
		Joseph Vickery, for one month's services as extra laborer to April 30, 1895, . . .	50 00
		Robert H. Moore, for one month's services as extra laborer, to April 30, 1895, . .	50 00
		Edward F. Scott, for twenty-six days' services as carpenter, to April 30, 1895, . .	78 00
		Joseph R. Carter, for twenty six days' services as carpenter, to April 30, 1895, . .	65 00
		John Morgan, for one month's services as gardener, to April 30, 1895, ...	50 00
		Elizabeth Kucker, for one month's services, cleaning offices and washing towels, to April 30, 1895, ...	35 00
		Trenton Passenger Railway Company, (Consolidated), for car tickets furnished Custodian, ...	10 00
		Hirem Weller's Sons, for coal furnished, .	72 49
May	2.	Robert B. Bonney, for street sprinkling, carting, &c., ...	24 82
	7.	Delaware and Atlantic Telegraph and Telephone Company, for extra territorial business furnished office of Secretary of State and Commissioner of Banking and Insurance, ...	13 35
		B. C. Kuser, for ice furnished, ...	37 46
	9.	W. & J. Sloane, for two special Berlin rugs furnished Secretary of State's office, ...	232 74
		Kennedy & Dailey Company, for lumber furnished, ...	33 84

Digitized by Google

May	9.	To William R. Thropp, for grates furnished,	$34 86
		Mercer Oil Company, for engine oil furnished,	18 20
		John L. Murphy Publishing Company, for blanks, &c., furnished Custodian,	15 25
		C. H. Young, for ammonia furnished,	5 25
		Western Union Telegraph Company, for rental of clock in Secretary of State's office, to March 1, 1896,	12 00
	14.	Lanning & Crook, for hardware, &c., furnished, to April 24, 1895,	58 83
		Scudder & Dunham, for rug furnished Secretary of State's office,	5 00
	16.	Delaware and Atlantic Telegraph and Telephone Company, for extra service furnished Secretary of State, to April 28, 1895,	2 40
		Frederick Hoffman, for mason work done repairing boiiers,	35 00
	21.	W. & J. Sloane, for two special Berlin rugs furnished Adjutant-Generals office,	232 74
		Lawrence Farrell, for furniture furnished,	104 30
		E. E. Bainbridge Coal and Lime Company, for coal furnished,	582 84
		E. E. Bainbridge Coal and Lime Company, for cement, sand and lime furnished,	20 25
	28.	John H Bonnell, for one month's services as Custodian, to May 31, 1895,	166 66
		John T. Burton, for one month's services as Assistant Custodian, to May 31, 1895,	100 00
		John F. Spracklen, for one month's services as Engineer, to May 31, 1895,	100 00
		John MaKechney, for one month's services as Engineer, to May 31, 1895,	65 00
		Henry O'Hara, for one month's services as Engineer, to May 31, 1895,	65 00
		James C. Kemble, for one month's services as Messenger, to May 31, 1895,	60 00
		Sheffield Tuesday, for one month's services as Messenger in Library, to May 31, 1895,	50 00
		Samuel W. Gordon, for one month's services as Messenger to Governor, to May 31, 1895,	75 00
		Richard S. Smith, for one month's services as Telegraph Operator, to May 31, 1895,	83 33
		W. H. Meseroll, for one month's services as Document Clerk, to May 31, 1895,	75 00
		Ralph Van Kirk, for one month's services as Night Watchman, to May 31, 1895,	65 00
		Charles W. Cook, for one month's services as Night Watchman, to May 31, 1895,	65 00
		Edward T. O'Hara, for one month's services as Electrician, to May 31, 1895,	70 00
		Edward Sweeney, for one month's services as Elevator Conductor, to May 31, 1895,	50 00
		W. J. Varner, for one month's services as Elevator Conductor, to May 31, 1895,	50 00

Digitized by Google

May	28.	To John Connell, for one month's services as Doorkeeper, to May 31, 1895, ...	$65 00
		George H. Dansbury, for one month's services as Doorkeeper, to May 31, 1895, .	30 00
		Joseph McManus, for one month's services as Doorkeeper, to May 31, 1895, ...	30 00
		William Letts for one month's services as Fireman, to May 31, 1895, ...	55 00
		Charles Banks, for one month's services as Fireman, to May 31, 1895, ...	55 00
		Joseph W. S. Gardner, for one month's services in charge of Geological Museum, to May 31, 1895, ...	83 33
		Annie C. Gough, for one month's services as Janitrix, to May 31, 1895, ...	60 00
		James P. Disbrow, for one month's services as laborer, to May 31, 1895, ...	50 00
		Gilbert Francklyn, for one month's services as laborer, to May 31, 1895, . . .	50 00
		Joseph Van Horn, for one month's services as laborer, to May 31, 1895, ...	50 00
		Henry Fulkert, for one month's services as laborer, to May 31, 1895, ...	50 00
		Richard Standiford, for one month's services as laborer, to May 31, 1895, . . .	50 00
		W. W. Clarke, for one month's services as laborer, to May 31, 1891, ...	50 00
		Simon Gerson, for one month's services as laborer, to May 31, 1895, ...	50 00
		Louis H. Winfield, for one month's services as laborer, to May 31, 1895, . . .	50 00
		John Simpson, for one month's services as extra laborer, to May 31, 1895.	50 00
		Joseph Vickery, for one month's services as extra laborer, to May 31, 1895, . . .	50 00
		Robert H. Moore, for eleven days' services as extra laborer, from May 1 to May 11, 1895.	17 74
		John Morgan, for one month's services as Gardener, to May 31, 1895, ...	50 00
		Elizabeth Kucker, for one month's services cleaning offices and washing towels, to May 31, 1895, ...	35 00
		Edward F. Scott, for twenty-seven days' services as Carpenter, to May 31, 1895,	81 00
		Joseph R. Carter, for twenty-seven days' services as Carpenter, to May 31, 1895,	67 50
		Boughton & Terwilliger, for wood carpet furnished Adjutant-General's office, . .	37 85
		Lockwood Brothers & Company, for expenses incurred in shipping furniture, &c., from old Board of Arbitration at Paterson to Trenton, ...	13 35
		Robert B. Bonney, for street sprinkling and carting, ...	21 25
	4.	John C. Warren, for twenty-two days' services as Mason, for work done on scales and engine room from May 6 to 31, 1895,	77 00

Digitized by Google

June	4.	To E. Coward, for services as laborer to mason for work done on scales and engine room from May 6 to 31, 1895, ...	$19 50
		Delaware and Atlantic Telegraph and Telphone Company, for use of telephone in office of State Board of Assessors, to June 30, 1895, and extra service for Commissioner of Banking and Insurance and Quartermaster General's office, ...	26 80
		Trenton Passenger Railway Company (Consolidated), for car tickets furnished Custodian, ...	10 00
		D. P. Forst & Company, for salt and matches furnished, ...	7 45
	6.	Doyle & White, for lumber furnished, . .	35 28
		Clark Brothers Company, for Welsbach lights furnished, ...	7 50
	11.	Fairbanks Company, for wagon scale furnished, ...	90 00
		B. C. Kuser, for ice furnished, ...	51 49
		C. H. and W. J. Wood, for window awnings furnished and hanging awnings, .	48 30
		Frank H. Lalor, Postmaster, for postage stamps furnished, ...	47 00
		Lanning & Crook, for hardware, &c., furnished, ...	38 92
		Essex Lamp Company, for incandescent lamps furnished, ...	35 40
		Fell & Roberts, for brick furnished, . . .	24 00
		Trenton District Telegraph and Electric Company, for box rent and messenger service furnished Executive Department,	5 50
	13.	Maddock Pottery Company, for cuspidores furnished, ...	17 50
		Trenton Passenger Railway Company (Consolidated), for car tickets furnished Custodian, ...	10 00
		S. Holden, for repairs to State House flag,	1 00
		C. H. Young, for ammonia, &c., furnished,	7 00
	18.	C. Ribsam & Sons, for work done and grass seed, &c., furnished, ...	64 65
		William R. Thropp, for work done and materials furnished for engine-room, .	35 13
	20.	W. H. Young & Company, for coal furnished, ...	134 90
		Cook & Jaques, for calendar clock furnished Treasurer's office, ...	100 00
		Joseph B. Richardson & Sons, for coal furnished, ...	99 49
		Delaware and Atlantic Telegraph and Telephone Company, for use of Telephone No. 116 for Secretary of State, to April 1, 1896, ...	40 00
		Hirem Weller's Sons, for pine wood furnished, ...	12 00
		Delaware and Atlantic Telegraph and Telephone Company, for extra services furnished Department of Banking and Insurance, to May 21, 1895, ...	1 20

Digitized by Google

June	20.	To Earle & Sons, local express, for freight and cartage on books received by Custodian, June 5, 1895, ...	$12 11
	25.	John H. Bonnell, for one month's services as Custodian, to June 30, 1895, ...	166 66
		John T. Burton, for one month's services as Assistant Custodian, to June 30, 1895,	100 00
		John F. Spracklen, for one month's services as Engineer, to June 30, 1895, . .	100 00
		John Makechney, for one month's services as Engineer, to June 30, 1895, ...	65 00
		Henry O'Hara, for one month's services as Engineer, to June 30, 1895, ...	65 00
		James C. Kemble, for one month's services as Messenger, to June 30, 1895, ...	60 00
		Sheffield Tuesday, for one month's services as Messenger in library, to June 30, 1895, ...	50 00
		Samuel W. Gordon, for one month's services as Messenger to Governor, to June 30, 1895, ...	75 00
		Richard S. Smith, for one month's services as Telegraph Operator, to June 30, 1895, ...	83 33
		W. H. Meseroll, for one month's services as Document Clerk, to June 30, 1895,. .	75 00
		Ralph Van Kirk, for one month's services as Night Watchman, to June 30, 1895, .	65 00
		Charles W. Cook, for one month's services as Night Watchman, to June 30, 1895, .	65 00
		Edward T. O'Hara, for one month's services as Electrician, to June 30, 1895,. .	70 00
		Edward Sweeney, for one month's services as Elevator Conductor, to June 30, 1895,	50 00
		W. J. Varner, for one month's services as Elevator Conductor, to June 30, 1895,. .	50 00
		John Connell, for one month's services as Doorkeeper, to June 30, 1895, ...	65 00
		George H. Dansbury, for one month's services as Doorkeeper, to June 30, 1895, .	30 00
		Joseph McManus, for one month's services as Doorkeeper, to June 30, 1895, ...	30 00
		Wm. Letts, for one month's services as Fireman, to June 30, 1895, ...	55 00
		Charles Banks, for one month's services as Fireman, to June 30, 1895, ...	55 00
		Joseph W. S. Gardner, for one month's services in charge of Geological Museum, to June 30, 1895, ...	83 33
		Annie C. Gough, for one month's services as Janitrix, to June 30, 1895, ...	60 00
		James P. Disbrow, for one month's services as laborer, to June 30, 1895, ...	50 00
		Gilbert Francklyn, for one month's services as laborer, to June 30, 1895, . . .	50 00
		Joseph Van Horn, for one month's services as laborer, to June 30, 1895, ...	50 00
		Henry Fulkert, for one month's services as laborer, to June 30, 1895, ...	50 00

Digitized by Google

June	25.	To Richard Standiford, for one month's services as laborer, to June 30, 1895, . . .	$50 00
		W. W. Clarke, for one month's services as laborer, to June 30, 1895.	50 00
		Simon Gerson, for one month's services as laborer, to June 30, 1895, ...	50 00
		Louis H. Winfield, for one month's services as laborer, to June 30, 1895, . . .	50 00
		John Simpson, for one month's services as extra laborer, to June 30, 1895, . . .	50 00
		Joseph Vickery, for one month's services as extra laborer, to June 30, 1895, . . .	50 00
		John Morgan. for one month's services as Gardener, to June 30, 1895, ...	50 00
		Elizabeth Kucker, for one month's services cleaning offices and washing towels, to June 30, 1895, ...	35 00
		Edward F. Scott, for twenty-five days' services as Carpenter, to June 30, 1895 .	75 00
		Joseph R. Carter, for twenty-five days' services as Carpenter, to June 30, 1895,	62 50
		American Lubricating Oil Company, for engine oil furnished, ...	20 20
		John L. Murphy Publishing Company, for blanks furnished Custodian, ...	13 25
July	2.	C. H. Wood, for window awnings furnished,	13 50
		T. F. Fitzgerald, for Trenton directory furnished, ...	3 00
		C. Ribsam & Sons, for plants, flowers, &c., furnished, ...	998 84
		Robert B Bonney, for street sprinkling and cartage, ...	23 25
		Charles A. Orth & Company, for rent of twelve Orth's Patent Telephone Directories, ...	24 00
		George T. Garside, for newspapers furnished Custodian, for quarter ending July 1, 1895, ...	8 45
	8.	Doyle & White, for lumber furnished, . .	50 00
		American Lubricating Oil Company, for cylinder oil furnished.	30 30
		E. F. Houghton & Company, for disinfectant furnished, ...	26 95
		Trenton Passenger Railway Company, Consolidated, for car tickets furnished Custodian, ...	10 00
		William R. Thropp, for work done and materials furnished for elevator, . . .	4 38
	11.	Lanning & Crook, for hardware, &c., furnished, to June 29, 1895, ...	75 57
		B. C. Kuser. for ice furnished, ...	54 06
		C. H. Young, for tar balls and ammonia furnished, ...	5 75
	18.	Trenton Water Works, for use of water at State House, to July 1, 1895, ...	396 12
		Delaware and Atlantic Telegraph and Telephone Company, for use of telephone in Quartermaster-General's office, to September 30, 1895, and extra service to July 1, 1895, ...	25 30

Digitized by Google

July	18.	To Delaware and Atlantic Telegraph and Telephone Company, for use of telephone in State Board of Assessors' office, to September 30, 1895, ...	$25 00
		Delaware and Atlantic Telegraph and Telephone Company, for use of telephone in Adjutant-General's office, to September 30, 1895, ...	15 00
	25.	Trenton Fire-Clay and Porcelain Company, for fire-bricks and clay furnished engine-room, to May 3, 1895, ...	27 15
	26.	Thomas Siddall, for plumbing work done and materials furnished, to July 6, 1895,	156 32
	30.	John H. Bonnell, for one month's services as Custodian, to July 31, 1895, ...	166 66
		John T. Burton, for one month's services as Assistant Custodian, to July 31, 1895,	100 00
		John F. Spracklen, for one month's services as Engineer, to July 31, 1895, . .	100 00
		John Makechney, for one month's services as Engineer, to July 31, 1895, . .	65 00
		Henry O'Hara, for one month's services as Engineer, to July 31, 1895, ...	65 00
		James C. Kemble, for one month's services as Messenger, to July 31, 1895, . .	60 00
		Sheffield Tuesday, for one month's services as Messenger in Library, to July 31, 1895, ...	50 00
		Samuel W. Gordon, for one month's services as Messenger to Governor, to July 31, 1895, ...	75 00
		Richard S. Smith, for one month's services as Telegraph Operator, to July 31, 1895, ...	83 33
		W. H. Meseroll, for one month's services as Document Clerk, to July 31, 1895, .	75 00
		Ralph Van Kirk, for one month's services as Night Watchman, to July 31, 1895, .	65 00
		Charles W. Cook, for one month's services as Night Watchman, to July 31, 1895, .	65 00
		Edward T. O'Hara, for one month's services as Electrician, to July 31, 1895. .	70 00
		Edward Sweeney, for one month's services as Elevator Conductor, to July 31, 1895,	50 00
		W. J. Varner, for one month's services as Elevator Conductor, to July 31, 1895, .	50 00
		John Connell, for one month's services as Doorkeeper, to July 31, 1895, ...	65 00
		George H. Dansbury, for one month's services as Doorkeeper, to July 31, 1895, .	30 00
		Joseph McManus, for one month's services as Doorkeeper, to July 31, 1895, ...	30 00
		William Letts, for one month's services as Fireman, to July 31, 1895, ...	55 00
		Charles Banks, for one month's services as Fireman, to July 31, 1895.	55 00
		Joseph W. S. Gardner, for one month's services in charge of geological museum, to July 31, 1895, ...	83 33

Digitized by Google

July	30.	To Annie C. Gough, for one month's services as Janitrix, to July 31, 1895, ...	$60 00
		James P. Disbrow, for one month's services as laborer, to July 31, 1895, ...	50 00
		Gilbert Francklyn, for one month's services as laborer, to July 31, 1895, . . .	50 00
		Joseph Van Horn, for one month's services as laborer, to July 31, 1895, ...	50 00
		Henry Fulkert, for one month's services as laborer, to July 31, 1895, ...	50 00
		Richard Standiford, for one month's services as laborer, to July 31, 1895, . . .	50 00
		W. W. Clarke, for one month's services as laborer, to July 31, 1895, ...	50 00
		Simon Gerson, for one month's services as laborer, to July 31, 1895, ...	50 00
		Louis H. Winfield, for one month's services as laborer, to July 31, 1895, . . .	50 00
		John Simpson, for one month's services as extra laborer, to July 31, 1895, ...	50 00
		Joseph Vickery, for one month's services as extra laborer, to July 31, 1895, . . .	50 00
		John Morgan, for one month's services as Gardener, to July 31, 1895, ...	50 00
		Elizabeth Kucker, for one month's services cleaning offices and washing towels, to July 31, 1895, ...	35 00
		Edward F. Scott, for twenty-seven days' services as Carpenter, to July 31, 1895, .	81 00
		Joseph R. Carter, for twenty-seven days' services as Carpenter, to July 31, 1895, .	67 50
		Michael Stahovski, for twenty-four days' services as extra laborer, to July 31, 1895,	38 71
		Naar, Day & Naar, for stationery furnished Custodian as per contract of 1895, . . .	99 51
August	1.	Robert B. Bonney, for street sprinkling and carting furnished, ...	13 50
		Trenton Passenger Railway Company (Consolidated), for car tickets furnished Custodian, ...	10 00
		Edwin Fitzgeorge, for special officer's badge, stencil, rubber stamp, &c., furnished, ...	8 00
	7.	Newark Evening News, for advertising Custodian's notice of July 18, 1895 asking for bids for the purchase of old documents, &c., ...	5 00
		Newark Daily Advertiser, for advertising Custodian's notice of July 18, 1895, asking for bids for the purchase of old documents, &c., ...	5 00
		American Lubricating Oil Company, for engine oil furnished, ...	20 40
		Doyle & White, for lumber furnished, . .	25 20
		Associated District Telegraph Company, for rent of box and messenger service furnished State Board of Assessors, from March, 1894, to April 30, 1895, ...	16 00

Digitized by Google

August	8.	To J. D. Margerum, for painting done and material furnished, to April 20, 1895, . .	$302 53
		J. D. Margerum, for balance of amount due on contract for materials furnished and work done on dome and woodwork, to August 6, 1895, ...	50 00
		John F. Joy, for gold leaf frame, with name plate, and cleaning and repairing oil painting for Governor's room at State House, ...	42 00
		Lanning & Crook, for hardware, &c., furnished, ...	20 05
		American Lubricating Oil Company, for engine oil furnished, ...	18 20
		John L. Murphy Publishing Company, for polish, gavels, paper baskets, &c., furnished, ...	13 00
		John L. Murphy Publishing Company, for advertising Custodian's notice of July 18, 1895, asking for bids for the purchase of old documents, &c., ...	5 40
	13.	B. C. Kuser, for ice furnished, ...	45 20
		Kennedy & Dailey Company, for lumber furnished, ...	13 26
		H. E. Finch, for services as Architect for completing work on State Capitol, to February, 1895, ...	125 25
		C. H. Young, for ammonia and fly-paper furnished, ...	5 75
		Wm. H. Meseroll, for expenses incurred in shipping the Session Laws of 1895 from Camden, ...	8 83
	15.	Albert W. Holt, for mason work done and repairing boilers, ...	10 50
	27.	John H. Bonnell, for one month's services as Custodian, to August 31, 1895, . . .	166 66
		John T. Burton, for one month's services as Assistant Custodian, to August 31, 1895,	100 00
		John F. Spracklen, for one month's services as Engineer, to August 31, 1895, .	100 00
		John Makechney, for one month's services as Engineer, to August 31, 1895, . . .	65 00
		Henry O'Hara, for one month's services as Engineer, to August 31, 1895, ...	65 00
		James C. Kemble, for one month's services as Messenger, to August 31, 1895, . . .	60 00
		Sheffield Tuesday, for one month's services as Messenger in Library, to August 31, 1895, ...	50 00
		Samuel W. Gordon, for one month's services as Messenger to Governor, to August 31 1895, ...	75 00
		Richard S. Smith for one month's services as Telegraph Operator, to August 31, 1895, ...	83 33
		William H. Meseroll, for one month's services as Document Clerk, to August 31, 1895, ...	75 00

Digitized by Google

August	27.	To Ralph VanKirk, for one month's services as Night Watchman, to August 31, 1895,	$65 00
		Charles W. Cook, for one month's services as Night Watchman, to August 31, 1895,	65 00
		Edward T. O'Hara, for one month's services as Electrician, to August 31, 1895,	70 00
		Edward Sweeney, for one month's services as Elevator Conductor, to August 31, 1895, ...	50 00
		W. J. Varner, for one month's services as Elevator Conductor, to August 31, 1895,	50 00
		John Connell, for one month's services as Doorkeeper, to August 31, 1895, ...	65 00
		George H. Dansbury, for one month's services as Doorkeeper, to August 31, 1895, ...	30 00
		Joseph McManus, for one month's services as Doorkeeper, to August 31, 1895, . .	30 00
		William Letts, for one month's services as Fireman, to August 31, 1895, ...	55 00
		Charles Banks, for one month's services as Fireman, to August 31, 1895.	55 00
		Joseph W. S. Gardner, for one month's services in charge of Geological Museum, to August 31, 1895, ...	83 33
		Annie C. Gough, for one month's services as Janitrix, to August 31, 1895, . . .	60 00
		James P. Disbrow, for one month's services as laborer, to August 31, 1895, . .	50 00
		Gilbert Francklyn, for one month's services as laborer, to August 31, 1895, . .	50 00
		Joseph Van Horn, for one month's services as laborer, to August 31, 1895, ...	50 00
		Henry Fulkert, for one month's services as laborer, to August 31, 1895.	50 00
		Richard Standiford, for one month's services as laborer, to August 31, 1895, . .	50 00
		W. W. Clarke, for one month's services as laborer, to August 31, 1895, ...	50 00
		Simon Gerson, for one month's services as laborer, to August 31, 1895, ...	50 00
		Louis H. Winfield, for one month's services as laborer, to August 31, 1895, . .	50 00
		John Simpson, for one month's services as extra laborer, to August 31, 1895, . . .	50 00
		Joseph Vickery, for one month's services as extra laborer, to August 31, 1895, . .	50 00
		Michael Stahovski, for one month's services as extra laborer, to August 31, 1895	50 00
		John Morgan, for one month's services as Gardener, to August 31, 1895, ...	50 00
		Elizabeth Kucker, for one month's services cleaning offices and washing towels, to August 31, 1895, ...	35 00
		Edward F. Scott, for twenty-seven days' services as Carpenter, to August 31, 1895, ...	81 00

Digitized by Google

August	27.	To Joseph R. Carter, for twenty-seven days' services as Carpenter, to August 31, 1895,	$67 50
	29.	Associated District Telegraph Company, for rent of box and messenger service furnished Executive Department, to July 13. 1895,	3 90
		William R. Thropp, for grates and bearers furnished,	108 30
		Delaware and Atlantic Telegraph and Telephone Company, for extra services furnished Commissioner of Banking and Insurance, to July 25, 1895,	1 80
September	3.	Trenton Passenger Railway Company (Consolidated), for car tickets furnished Custodian,	10 00
		Robert B. Bonney, for carting ashes, sprinkling, &c.,	22 48
	10.	Doyle & White, for lumber furnished,	50 00
		Otis Brothers & Company, for snapper-knives furnished for elevator,	2 00
		William R. Thropp, for iron work and materials furnished,	67 62
		Joseph Ashton, Jr., for rainbow sheet and Garlock ring packing for engine-room,	8 13
	12.	B. C. Kuser, for ice furnished,	48 13
		D. P. Forst & Company, for matches and klemaline furnished,	11 38
		Spracklen Boiler and Machine Company, for repairing boilers,	6 00
	17.	John L. Murphy Publishing Company, for directories, polish, &c., furnished,	52 67
		Lanning & Crook, for hardware, &c., furnished,	30 10
	24.	John H. Bonnell, for one month's services as Custodian, to September 30, 1895,	166 66
		John T. Burton, for one month's services as Assistant Custodian, to September 30, 1895,	100 00
		John F. Spracklen, for one month's services as Engineer, to September 30, 1895,	100 00
		John Makechney, for one month's services as Engineer, to September 30, 1895,	65 00
		Thomas B. Cheatle, for one month's services as Engineer, to September 30, 1895,	65 00
		James C. Kemble, for one month's services as Messenger, to September 30, 1895,	60 00
		Sheffield Tuesday, for one month's services as Messenger in library, to September 30, 1895,	50 00
		Samuel W. Gordon, for one month's services as Messenger to Governor, to September 30, 1895,	75 00
		Richard S. Smith, for one month's services as Telegraph Operator, to September 30, 1895,	83 33

Digitized by Google

September 24.	To W. H. Meseroll, for one month's services as Document Clerk, to September 30, 1895, ...	$83 33
	Charles W. Cook, for one month's services as Night Watchman, to September 30, 1895, ...	65 00
	Simon Gerson, for one month's services as Night Watchman, to September 30, 1895,	65 00
	Edward T. O'Hara, for one month's services as Electrician, to September 30, 1895, ...	70 00
	Edward Sweeney, for one month's services as Elevator Conductor, to September 30, 1895, ...	50 00
	W. J. Varner, for one month's services as Elevator Conductor, to September 30, 1895, ...	50 00
	John Connell, for one month's services as Doorkeeper, to September 30, 1895, . .	65 00
	George H. Dansbury, for one month's services as Doorkeeper, to September 30, 1895, ...	30 00
	Joseph McManus, for one month's services as Doorkeeper, to September 30, 1895, ...	30 00
	William Letts, for one month's services as Fireman, to September 30, 1895, ...	35 00
	Charles Banks, for one month's services as Fireman, to September 30, 1895, . .	55 00
	Joseph W. S. Gardner, for one month's services in charge of Geological Museum, to September 30, 1895, ...	83 33
	Jennie A. Howell, for one month's services as Janitrix, to September 30, 1895,	60 00
	James P. Disbrow, for one month's services as laborer, to September 30, 1895,	50 00
	Gilbert Francklyn, for one month's services as laborer, to September 30, 1895,	50 00
	Joseph Van Horn, for one month's services as laborer, to September 30, 1895,	50 00
	Henry Fulkert, for one month's services as laborer, to September 30, 1895, . . .	50 00
	Richard Standiford, for one month's services as laborer, to September 30, 1895,	50 00
	W. W. Clarke, for one month's services as laborer. to September 30, 1895, . . .	50 00
	Louis H. Winfield, for one month's services as laborer, to September 30, 1895,	50 00
	John Multop, for one month's services as laborer, to September 30, 1895, ...	50 00
	John Simpson, for one month's services as extra laborer, to September 30, 1895,	50 00
	Joseph Vickery, for one month's services as extra laborer, to September 30, 1895,	50 00
	Michael Stahovski, for one month's services as extra laborer, to September 30, 1895, ...	50 00
	John Morgan, for one month's services as Gardener, to September 30, 1895, . . .	50 00

Digitized by Google

September	24.	To Elizabeth Kucker, for one month's services cleaning offices and washing towels, to September 30, 1895,	$35 00
		Edward F. Scott, for twenty-seven day's services as Carpenter, to September 30, 1895,	75 00
		Joseph R. Carter, for twenty-seven days' services as Carpenter, to September 30, 1895,	62 50
		William Browe & Son, for electric light lamps, &c., furnished,	195 33
		T. G. Earle & Son, for freight and charges on packages sent and received by Custodian,	10 23
	26.	Trenton Passenger Railway Company (Consolidated), for car tickets furnished Custodian,	10 00
		C. H. Young, for fly-paper and ammonia furnished,	6 75
October	1.	Wilson & Stokes, for coal and wood furnished,	712 35
		American Lubricating Oil Company, for high-speed engine oil furnished,	20 40
		Robert B. Bonney, for street sprinkling and carting, to September 30, 1895,	15 00
		Albert W. Holt, for repairing boilers,	12 25
	3.	Doyle & White, for lumber furnished,	10 48
	8.	Delaware and Atlantic Telegraph and Telephone Company, for extra services furnished Secretary of State, to July 16, 1895,	1 80
	10.	Chas. W. Kafer, for carpenter work done and materials furnished, to July 31, 1895,	6 12
	15.	Trenton Water Works, for water used at State House, from July 1 to October 1, 1895,	167 22
		Essex Lamp Company, for incandescent lamps furnished,	42 25
		Richard Radcliffe Whitehead, for engine oil furnished,	19 60
		William R. Thropp, for repairing steam gauge and valve, &c.,	9 00
		George T. Garside, for newspapers furnished Custodian, for quarter ending October 1, 1895,	8 45
		C. H. Young, for ammonia furnished,	6 75
	15.	White & Son, for sawdust furnished,	1 50
	22.	Ball & Wood Company, for repairs to engine, to October 10, 1895,	68 40
		Trenton Passenger Railway (Consolidated), for car tickets furnished Custodian,	10 00
	24.	John H. Bonnell, for one month's services as Custodian, to October 31, 1895,	166 74
		John T. Burton, for one month's services as Assistant Custodian, to October 31, 1895,	100 00
		John F. Spracklen, for one month's services as Engineer, to October 31, 1895,	100 00

Digitized by Google

October	24.	To John Makechney, for one month's services as Engineer, to October 31, 1895, . . .	$65 00
		Thomas B. Cheatle, for one month's services as Engineer, to October 31, 1895, .	65 00
		James C. Kemble, for one month's services as Messenger, to October 31, 1895,	60 00
		Sheffield Tuesday, for one month's services as Messenger in Library, to October 31, 1895.	50 00
		Samuel W. Gordon, for one month's services as Messenger to Governor, to October 31, 1895, ...	75 00
		Richard S. Smith, for one month's services as Telegraph Operator, to October 31, 1895, ...	83 37
		W. H. Meseroll, for one month's services as Document Clerk, to October 31, 1895,	83 33
		Charles W. Cook, for one month's services as Night Watchman, to October 31, 1895,	65 00
		Simon Gerson, for one month's services as Night Watchman, to October 31, 1895, ...	65 00
		Edward T. O'Hara, for one month's services as Electrician, to October 31, 1895,	70 00
		Edward Sweeney, for one month's services as Elevator Conductor, to October 31, 1895, ...	50 00
		W. J. Varner, for one month's services as Elevator Conductor, to October 31, 1895,	50 00
		John Connell, for one month's services as Doorkeeper, to October 31, 1895, ...	65 00
		George H. Dansbury, for one month's services as Doorkeeper, to October 31, 1895,	30 00
		Joseph McManus, for one month's services as Doorkeeper, to October 31, 1895, . .	30 00
		William Letts, for one month's services as Fireman, to October 31, 1895, ...	55 00
		Charles Banks, for one month's services as Fireman, to October 31, 1895, ...	55 00
		Joseph W. S. Gardner, for one month's services in charge of Geological Museum, to October 31, 1895, ...	83 37
		Jennie A. Howell, for one month's services as Janitrix, to October 31, 1895, ...	60 00
		James P. Disbrow, for one month's services as laborer, to October 31, 1895, ...	50 00
		Gilbert Francklyn, for one month's services as laborer, to October 31, 1895, . .	50 00
		Joseph VanHorn, for one month's services as laborer, to October 31, 1895, ...	50 00
		Henry Fulkert, for one month's services as laborer, to October 31, 1895, ...	50 00
		Richard Standiford, for one month's services as laborer, to October 31, 1895, . .	50 00
		W. W. Clarke, for one month's services as laborer, to October 31, 1895, ...	50 00
		Louis H. Winfield, for one month's services as laborer, to October 31, 1895, . .	50 00
		John Multop, for one month's services as laborer, to October 31, 1895, ...	50 00

Digitized by Google

October	24.	To John Simpson, for one month's services as extra laborer, to October 31, 1895, .	$50 00
		Joseph Vickery, for one month's services as extra laborer, to October 31, 1895, .	50 00
		Michael Stahovski, for one month's services as extra laborer, to October 31, 1895, ...	50 00
		John Morgan, for one month's services as Gardener, to October 31, 1895, ...	50 00
		Elizabeth Kucker, for one month's services cleaning offices and washing towels, to October 31, 1895, ...	35 00
		Edward F. Scott, for twenty-seven days' services as Carpenter, to October 31, 1895, ...	81 00
		Joseph R. Carter, for twenty-seven days' services as Carpenter, to October 31, 1895, ...	67 50
		Naar, Day & Naar, for advertising Custodian notice of July 18, 1895, asking for bids for the purchase of old documents, &c., ...	5 40
	28.	B. C. Kuser, for ice furnished, ...	72 43
		Robert B. Bonney, for street sprinkling, manure and carting furnished, to October 26, 1895, ...	53 05
	29.	John R. Riker, for extra services rendered State House Commission, to October 31, 1895, ...	75 00
	30.	Richard Radcliffe Whitehead, for engine oil furnished, ...	20 60
		Clark Brothers Company, for ice jugs, chimneys, &c., furnished, ...	20 03
		Cook & Jaques, for cleaning and repairing clocks, ...	7 50
	31.	Thomas Craig, for plumbing work and materials furnished, to February 18, 1895, ...	25 18
		James B. Hunt, for gaskets furnished, . .	4 95
		John A. Roebling's Sons Company, for iron rope furnished, ...	2 84
		Delaware and Atlantic Telegraph and Telephone Company, for extra territorial business furnished State Board of Assessors and Secretary of State, to October 1, 1895, ...	9 05
			$51,884 35

STATEMENT 18.

STATE PRISON BUILDING COMMISSION.

1895. April	30.	To E. H. Holcombe, Treasurer, for account of appropriation under an act to provide for enlargement and improvement of State Prison, approved March 25, 1895,	$1,000 00

Digitized by Google

June	4.	To E. H. Holcombe, Treasurer, for account of appropriation under an act to provide for enlargement and improvement of State Prison, approved March 25, 1895,	$4,000 00
August	27.	E. H. Holcombe, Treasurer, for account of appropriation under an act to provide for enlargement and improvement of State Prison, approved March 25, 1895,	10,000 00
October	17.	E. H. Holcombe, Treasurer, for account of appropriation under an act to provide for enlargement and improvement of State Prison, approved March 25, 1895,	35,000 00
			$50,000 00

STATEMENT 19.

LOANS TO SINKING FUND.

1894. November	1.	To George B. Swain, Treasurer, for amount required to be temporarily furnished the Sinking Fund from the State Treasury to enable him to make payment of interest, &c., ...	$6,000 00
December	26.	George B. Swain, Treasurer, for amount required to be temporarily furnished the Sinking Fund from the State Treasury to enable him to make payment of principal and interest of public debt, January 1, 1895, ...	32,000 00
1895. June	27.	George B. Swain, Treasurer, for amount required to be temporarily furnished the Sinking Fund from the State Treasury to enable him to make payment of interest on bonds of New Jersey due July 1, 1895, ...	6,000 00
			$44,000 00

STATEMENT 20.

CLERICAL SERVICE.

1894. November	7.	To Joseph S. Hulme, for services in connection with Sinking Fund for the year ending October 31, 1894, ...	$200 00
	19.	Charles B. Cogill, Jr., for extra services rendered in Comptroller's office during fiscal year ending October 31, 1894, . . .	100 00
	27.	F. S. McNeely, for one month's services in Comptroller's office, to November 30, 1894, ...	208 33

Digitized by Google

November 27.	To William M. Wright, for one month's services in Comptroller's office, to November 30, 1894,	$150 00
	Charles B. Cogill, Jr., for one month's services in Comptroller's office, to November 30, 1894,	100 00
	Joseph S. Hulme, for one month's services in Treasurer's office, to November 30, 1894,	141 66
	Horace Githens, for one month's services in Treasurer's office, to November 30, 1894,	100 00
	Thomas Elsum, for one month's services in Treasurer's office, to November 30, 1894,	100 00
	L. K. Wildrick, for one month's services in Sinking Department, Treasurer's office, to November 30, 1894,	116 66
	William Y. Johnson, for one month's services in Attorney-General's office, to November 30, 1894,	125 00
	John D. Faussett, for one month's services in State Library, to November 30, 1894,	100 00
	John M. Rogers, for one month's services in State Library, to November 30, 1894,	50 00
	Edward D. Fox, for one month's services in Executive Department, to November 30, 1894,	150 00
	Thomas K. Johnston, for one month's services as Deputy Commissioner of Banking and Insurance, to November 30, 1894,	208 33
	C. A. Gough, for one month's services in Department of Banking and Insurance, to November 30, 1894,	65 00
	Watson F. Van Camp, for one month's services in Department of Banking and Insurance, to November 30, 1894,	200 00
	Lillie Marsh, for one month's services in Department of Banking and Insurance, to November 30, 1894,	50 00
	Irvine E. Maguire, for one month's services rendered State Board of Assessors, to November 30, 1894,	166 66
	Barton T. Fell, for one month's services rendered State Board of Assessors, to November 30, 1894,	50 00
	H. P. Moorhead, for one month's services rendered State Board of Assessors, to November 30, 1894,	83 33
	James T. Morgan, for one month's services as Secretary of Bureau of Statistics, to November 30, 1894,	100 00
	Thomas B. Usher, for one month's services as Secretary of State Board of Taxation, to November 30, 1894,	166 66
	John T. Van Cleef, for one month's services as Secretary of State Board of Assessors, to November 30, 1894,	208 33

Digitized by Google

November 27.	To Henry C. Kelsey, Secretary of State, for one month's allowance for clerical service, to November 30, 1894, ...	$333 33
	Owen W. Kite, for one month's services in Comptroller's office, to November 30, 1894, ...	30 00
	Agnes L. Provost, for services as typewriter and stenographer in office of State Board of Taxation, for month of November, 1894, ...	40 00
	Knight & Gnichtel, for services as typewriter and stenographer for Executive Department, to October 30, 1894, . . .	100 00
December 18.	John R. Riker, for extra services rendered in office of State Treasurer, to December 31, 1894, ...	100 00
20.	F. S. McNeely, for one month's services in Comptroller's office, to December 31, 1894, ...	208 33
	William M. Wright, for one month's services in Comptroller's office, to December 31, 1894, ...	150 00
	Charles B. Cogill, Jr., for one month's services in Comptroller's office, to December 31, 1894, ...	100 00
	Owen W. Kite, for one month's services in Comptroller's office, to December 31, 1894, ...	30 00
	Joseph S. Hulme, for one month's services in Treasurer's office, to December 31, 1894, ...	141 66
	Horace G. Githens, for one month's services in Treasurer's office, to December 31, 1894, ...	100 00
	Thomas Elsum, for one month's services in Treasurer's office, to December 31, 1894, ...	100 00
	L. K. Wildrick, for one month's services in Sinking Fund Department, Treasurer's office, to December 31, 1894, . . .	116 66
	Agnes L. Provost, for services as typewriter and stenographer in office of State Board of Taxation, for month of December, 1894, ...	40 00
	Wm. Y. Johnson, for one month's services in Attorney General's office, to December 31, 1894, ...	125 00
	James T. Morgan, for one month's services as Secretary of Bureau of Statistics, to December 31, 1894, ...	100 00
	John D. Faussett, for one month's services in State Library, to December 31, 1894,	100 00
	John M. Rogers, for one month's services in State Library, to December 31, 1894,	50 00
	Edward D. Fox, for one month's services in Executive Department, to December 31, 1894, ...	150 00

Digitized by Google

December	20.	To Thomas K. Johnston, for one month's services as Deputy Commissioner of Banking and Insurance, to December 31, 1894,	$208 33
		C. A. Gough, for one month's services in Department of Banking and Insurance, to December 31, 1894, ...	65 00
		Lillie Marsh, for one month's services in Department of Banking and Insurance, to December 31, 1894, ...	50 00
		Watson F. Van Camp, for one month's services in Department of Banking and Insurance, to December 31, 1894, . . .	200 00
		Thos. B. Usher, for one month's services as Secretary of State Board of Taxation, to December 31, 1894, ...	166 66
		John T. Van Cleef, for one month's services as Secretary of State Board of Assessors, to December 31, 1894. . . .	208 33
		Irvine E. Maguire, for one month's services rendered State Board of Assessors, to December 31, 1894, ...	166 66
		Barton T. Fell, for one month's services rendered State Board of Assessors, to December 31. 1894, ...	50 00
		H. P. Moorhead, for one month's services rendered State Board of Assessors, to December 31, 1894, ...	83 33
		Henry C. Kelsey, Secretary of State, for one month's allowance for clerical service, to December 31, 1894, ...	333 33
1895. January	29.	F. S. McNeely, for one month's services in Comptroller's office, to January 31, 1895, ...	208 33
		William M. Wright, for one month's services in Comptroller's office, to January 31, 1895, ...	150 00
		Charles B. Cogill, Jr., for one month's services in Comptroller's office, to January 31, 1895, ...	100 00
		Owen W. Kite, for one month's services in Comptroller's office, to January 31, 1895,	30 00
		Joseph S. Hulme, for one month's services in Treasurer's office, to January 31. 1895,	141 66
		Horace G. Githens, for one month's services in Treasurer's office, to January 31, 1895, ...	108 33
		Thomas Elsum, for one month's services in Treasurer's office, to January 31, 1895,	100 00
		L. K. Wildrick, for one month's services in Sinking Fund Department, Treasurer's office, to January 31, 1895, . . .	116 66
		Wm. Y. Johnson, for one month's services in Attorney-General's office, to January 31, 1895, ...	125 00
		James T. Morgan, for one month's services as Secretary, Bureau of Statistics, to January 31, 1895, ...	100 00

Digitized by Google

January	29.	To John D. Faussett, for one month's services in State Library, to January 31, 1895, .	$100 00
		John M. Rogers, for one month's services in State Library, to January 31, 1895, .	50 00
		Edward D. Fox, for one month's services in Executive Department, to January 31, 1895, ...	150 00
		Thos. K. Johnston, for one month's services as Deputy Commissioner of Banking and Insurance, to January 31, 1895,	208 33
		C. A. Gough, for one month's services in Department of Banking and Insurance, to January 31, 1895, ...	65 00
		Lillie Marsh, for one month's services in Department of Banking and Insurance, to January 31, 1895, ...	50 00
		Watson F. Van Camp, for one month's services in Department of Banking and Insurance, to January 31, 1895, ...	200 00
		Thos. B. Usher, for one month's services as Secretary of State Board of Taxation, to January 31, 1895, ...	166 66
		John T. Van Cleef, for one month's services as Secretary of State Board of Assessors, to January 31, 1895, ...	208 33
		Irvine E. Maguire, for one month's services rendered State Board of Assessors, to January 31, 1895, ...	166 66
		Barton T. Fell, for one month's services rendered State Board of Assessors, to January 31, 1895	50 00
		H. P. Moorhead, for one month's services rendered State Board of Assessors, to January 31, 1895, ...	83 33
		Henry C. Kelsey, Secretary of State, for one month's allowance for clerical services, to January 31, 1895, ...	333 33
		J. W. Murphy, for one month's services in Department of Banking and Insurance, to January 31, 1895, ...	100 00
		Agnes L. Provost, for services as typewriter and stenographer in office of State Board of Taxation, to January 31, 1895,	40 00
February	5.	Knight & Gnichtel, for services as typewriter and stenographer for Executive Department, to January 29, 1895, . . .	85 00
	26.	F. S. McNeely, for one month's services in Comptroller's office, to February 28, 1895, ...	208 33
		Wm. M. Wright, for one month's services in Comptroller's office, to February 28, 1895, ...	150 00
		Charles B. Cogill, Jr., for one month's services in Comptroller's office, to February 28, 1895, ...	100 00
		Owen W. Kite, or one month's services in Comptroller's office, to February 28, 1895, ...	30 00

Digitized by Google

February	26.	To Joseph S. Hulme, for one month's services in Treasurer's office, to February 28, 1895,	$141 66
		Horace G. Githens, for one month's services in Treasurer's office, to February 28, 1895,	108 33
		Thomas Elsum, for one month's services in Treasurer's office, to February 28, 1895,	100 00
		L. K. Wildrick, for one month's services in Sinking Fund Department, Treasurer's office, to February 28, 1895,	116 66
		Wm. Y. Johnson, for one month's services in Attorney-General's office, to February 28, 1895,	125 00
		James T. Morgan, for one month's services as Secretary, Bureau of Statistics, to February 28, 1895,	100 00
		John D. Faussett, for one month's services in State Library, to February 28, 1895,	100 00
		John M. Rogers, for one month's services in State Library, to February 28, 1895,	50 00
		Edward D. Fox, for one month's services in Executive Department, to February 28, 1895,	150 00
		Thomas K. Johnston, for one month's services as Deputy Commissioner of Banking and Insurance, to February 28, 1895,	208 33
		C. A. Gough, for one month's services in Department of Banking and Insurance, to February 28, 1895,	65 00
		Lillie Marsh, for one month's services in Department of Banking and Insurance, to February 28, 1895,	50 00
		Watson F. Van Camp, for one month's services in Department of Banking and Insurauce, to February 28, 1895,	200 00
		Thomas B. Usher, for one month's services as Secretary of State Board of Taxation, to February 28, 1895,	166 66
		John T. Van Cleef, for one month's services as Secretary of State Board of Assessors, to February 28, 1895,	208 33
		Irvine E. Maguire, for one month's services rendered State Board of Assessors, to February 28, 1895,	166 66
		Barton T. Fell, for one month's services rendered State Board of Assessors, to February 28, 1895,	50 00
		H. P. Moorhead, for one month's services rendered State Board of Assessors, to February 28, 1895,	83 33
		Henry C. Kelsey, Secretary of State, for one month's allowance for clerical service, to February 28, 1895,	333 33
		Agnes L. Provost, for services as typewriter and stenographer in office of State Board of Taxation, to February 28, 1895,	40 00

Digitized by Google

February	26.	To J. W. Murphy for one month's services in Department of Banking and Insurance, to February 28, 1895, ...	$100 00
March	26.	F. S. McNeely, for one month's services in Comptroller's office, to March 31, 1895,	208 33
		William M. Wright, for one month's services in Comptroller's office, to March 31, 1895, ...	150 00
		Charles B. Cogill, Jr., for one month's services in Comptroller's office, to March 31, 1895, ...	100 00
		Owen W. Kite, for one month's services in Comptroller's office, to March 31, 1895,	30 00
		Joseph S. Hulme, for one month's services in Treasurer's office, to March 31, 1895,	141 66
		Horace G. Githens, for one month's services in Treasurer's office, to March 31, 1895, ...	108 33
		Thomas Elsum, for one month's services in Treasurer's office, to March 31, 1895,	100 00
		L. K. Wildrick, for one month's services in Treasurer's office, Sinking Fund Department, to March 31, 1895, ...	116 66
		William Y. Johnson, for one month's services in Attorney-General's office, to March 31, 1895, ...	125 00
		James T. Morgan, for one month's services as Secretary, Bureau of Statistics, to March 31, 1895, ...	100 00
		John D. Faussett, for one month's services in State Library, to March 31, 1895, . .	100 00
		John M. Rogers, for one month's services in State Library, to March 31, 1895, . .	50 00
		Edward D. Fox, for one month's services in Executive Department, to March 31, 1895, ...	150 00
		Thomas K. Johnston, for one month's services as Deputy Commissioner of Banking and Insurance, to March 31, 1895, .	208 33
		C. A. Gough, for one month's services in Department of Banking and Insurance, to March 31, 1895, ...	65 00
		Lillie Marsh, for one month's services in Department of Banking and Insurance, to March 31, 1895, ...	50 00
		Watson F. Van Camp, for one month's services in Department of Banking and Insurance, to March 31, 1895, ...	200 00
		Thomas B. Usher, for one month's services as Secretary of State Board of Taxation, to March 31, 1895, ...	166 66
		John T. Van Cleef, for one month's services as Secretary of State Board of Assessors, to March 31, 1895, ...	208 33
		Irvine E. Maguire, for one month's services rendered State Board of Assessors, to March 31, 1895, ...	166 66

Digitized by Google

March	26.	To Barton T. Fell, for one month's services rendered State Board of Assessors, to March 31, 1895,	$50 00
		H. P. Moorhead, for one month's services rendered State Board of Assessors, to March 31, 1895,	83 33
		Henry C. Kelsey, Secretary of State, for one month's allowance for clerical services, to March 31, 1895,	333 33
		J. W. Murphy, for one month's services in Department of Banking and Insurance, to March 31, 1895,	100 00
		Agnes L. Provost, for services as typewriter and stenographer in office of State Board of Taxation, for month of March, 1895,	40 00
April	4.	Knight & Gnichtel, for services as typewriters and stenographers for Excutive Department, to March 4, 1895,	140 00
	23.	C. A. Gough, for extra services rendered the Department of Banking and Insurance from January 26 to March 25, 1895,	65 00
	30.	F. S. McNeeley, for one month's services in Comptroller's office, to April 30, 1895,	208 33
		Wm. M. Wright, for one month's services in Comptroller's office, to April 30, 1895,	150 00
		Chas. B Cogill, Jr., for one month's services in Comptroller's office, to April 30, 1895,	100 00
		Owen W. Kite, for one month's services in Comptroller's office, to April 30, 1895,	30 00
		Joseph S. Hulme, for one month's services in Treasurer's office, to April 30, 1895,	141 66
		Horace G. Githens, for one month's services in Treasurer's office, to April 30, 1895,	108 33
		Thomas Elsum, for one month's services in Treasurer's office, to April 30, 1895,	100 00
		L. K. Wildrick, for month's services in Treasurer's office, Sinking Fund Department to April 30, 1895,	116 66
		Wm. Y. Johnson, for one month's services in Attorney-General's office, to April 30, 1895,	125 00
		James T. Morgan, for one month's services as Secretary, Bureau of Statistics, to April 30, 1895,	100 00
		John D. Faussett, for one month's services in State Library, to April 30, 1895,	100 00
		John M. Rogers, for one month's services in State Library, to April 30, 1895,	50 00
		Thomas K. Johnston, for one month's services as Deputy Commissioner of Banking and Insurance, to April 30, 1895,	208 33
		C. A. Gough, for one month's services in Department of Banking and Insurance, to April 30, 1895,	65 00

Digitized by Google

April	30.	To Lillie Marsh, for one month's services in Department of Banking and Insurance, to April 30, 1895,	$50 00
		Watson F. Van Camp, for one month's services in Department of Banking and Insurance, to April 30. 1895,	200 00
		Thomas B. Usher, for one month's services as Secretary of State Board of Taxation, to April 30, 1895,	166 66
		John T. Van Cleef, for one month's services as Secretary of State Board of Assessors, to April 30, 1895,	208 33
		Irvine E. Maguire, for one month's services rendered State Board of Assessors, to April 30, 1895,	166 66
		Barton T. Fell, for one month's services rendered State Board of Assessors, to April 30, 1895,	50 00
		H. P. Moorhead, for one month's services rendered State Board of Assessors, to April 30, 1895,	83 33
		Edward D. Fox, for one month's services in Executive Department, to April 30, 1895,	150 00
		Henry C. Kelsey, Secretary of State, for one month's allowance for clerical service, to April 30, 1895,	333 33
		J. W. Murphy, for one month's services in Department of Banking and Insurance, to April 30, 1895,	100 00
		Agnes L. Provost, for services as typewriter and stenographer in office of State Board of Taxation for month of April, 1895,	40 00
		Joseph S. Hulme, for services rendered in connection with Sinking Fund, to April 30, 1895,	100 00
May	28.	F. S. McNeely, for one month's services in Comptroller's office, to May 31, 1895,	208 33
		Wm. M. Wright, for one month's services in Comptroller's office, to May 31, 1895,	150 00
		Chas. B. Cogill, Jr., for one month's services in Comptroller's office, to May 31, 1895,	100 00
		Owen W. Kite, for one month's services in Comptroller's office, to May 31, 1895,	35 00
		Horace G. Githens, for one month's services in Treasurer's office, to May 31, 1895,	120 83
		L. K. Wildrick, for one month's services in Treasurer's office, to May 31. 1895,	125 00
		Thomas Elsum, for one month's services in Treasurer's office, to May 31, 1895,	112 50
		John R. Riker, for one month's services in Treasurer's office, Sinking Fund Department, to May 31, 1895,	112 50
		Agnes L. Provost, for services as typewriter and stenographer in office of State Board of Taxation, to May 31, 1895,	40 00

Digitized by Google

May	28.	To William Y. Johnson, for one month's services in Attorney General's office, to May 31, 1895,	$125 00
		James P. Morgan, for one month's services as Secretary Bureau of Statistics, to May 31, 1895,	100 00
		John D. Faussett, for one month's services in State Library, to May 31, 1895,	100 00
		John M. Rogers, for one month's services in State Library, to May 31, 1895,	50 00
		Edward D. Fox, for one month's services in Executive Department, to May 31, 1895,	150 00
		Thomas B. Usher, for one month's services as Secretary State Board of Taxation, to May 31, 1895,	166 66
		Thomas K Johnston, for one month's services as Deputy Commissioner of Banking and Insurance, to May 31, 1895,	208 33
		C. A. Gough, for one month's services in Department of Banking and Insurance, to May 31, 1895,	65 00
		Watson F. Van Camp, for one month's services in Department of Banking and Insurance, to May 31, 1895,	200 00
		Irvine E. Maguire, for one month's services rendered State Board of Assessors, to May 31, 1895,	166 66
		Barton T. Fell, for one month's services rendered State Board of Assessors, to May 31, 1895,	50 00
		H. P. Moorhead, for one month's services rendered State Board of Assessors, to May 31, 1895,	83 33
		Henry C. Kelsey, Secretary of State, for one month's allowance for clerical service, to May 31, 1895,	333 33
June	25.	F. S. McNeely, for one month's services in Comptroller's office, to June 30, 1895,	208 33
		William M. Wright, for one month's services in Comptroller's office, to June 30, 1895,	150 00
		Charles B. Cogill, Jr., for one month's services in Comptroller's office, to June 30. 1895,	100 00
		Owen W. Kite, for one month's services in Comptroller's office, to June 30, 1895,	35 00
		Horace G. Githens, for one month's services in Treasurer's office, to June 30, 1895,	120 83
		Thomas Elsum, for one month's services in Treasurer's office, to June 30, 1895,	112 50
		L. K. Wildrick, for one month's services in Treasurer's office, to June 30, 1895,	125 00
		John R. Riker, for one month's services in Sinking Fund Department, Treasurer's office, to June 30, 1895,	112 50
		William Y. Johnson, for one month's services in Attorney-General's office, to June 30, 1895,	125 00

Digitized by Google

June	25.	To James T. Morgan, for one month's services as Secretary Bureau of Statistics, to June 30, 1895, ...	$100 00
		John D. Faussett, for one month's services in State Library, to June 30, 1895, . . .	100 00
		John M. Rogers, for one month's services in State Library, to June 30, 1895, . . .	50 00
		Edward D. Fox, for one month's services in Executive Department, to June 30, 1895, ...	150 00
		Thomas K. Johnston, for one month's services as Deputy Commissioner of Banking and Insurance, to June 30, 1895, . .	208 33
		C. A. Gough, for one month's services in Department of Banking and Insurance, to June 30, 1895, ...	65 00
		Watson F. Van Camp, for one month's services in Department of Banking and Insurance, to June 30, 1895, ...	200 00
		Thomas B. Usher, for one month's services as Secretary State Board of Taxation, to June 30, 1895, ...	166 66
		Barton T. Fell, for one month's services rendered State Board of Assessors, to June 30, 1895, ...	50 00
		H. P. Moorhead, for one month's services rendered State Board of Assessors, to June 30, 1895, ...	83 33
		John W. Brooke, for one month's services in office of Secretary of State, to June 30, 1895, ...	125 00
		William P. McMichael, for one month's services in office of Secretary of State, to June 30, 1895.	100 00
		William H. Rea, for one month's services in office of Secretary of State, to June 30, 1895, ...	65 00
		P. J. Anderson, for one month's services in office of Secretary of State, to June 30, 1895, ...	65 00
		G. B. Dunning, for one month's services in office of Secretary of State, to June 30, 1895, ...	60 00
		Mary Sidney Godshalk, for one month's services in office of Secretary of State, to June 30, 1895, ...	55 00
		Edward T. Malloy, for one month's services in office of Secretary of State, to June 30, 1895, ...	50 00
		Mary A. Mitchell, for one month's services in office of Secretary of State, to June 30, 1895, ...	50 00
		Irvine E Maguire, for services rendered State Board of Assessors, from June 1 to 17, 1895, ...	94 44
		Irvine E. Maguire, for services as Secretary State Board of Assessors, from June 17 to 30, 1895, ...	90 28

Digitized by Google

June	25.	To George W. Barnard, for services rendered State Board of Assessors, from June 18 to 30, 1895,	$72 22
		Agnes L. Provost, for services as stenographer and Typewriter in office of State Board of Taxation, for month of June, 1895,	40 00
		John W. Brooke, for extra services in revising, preparing and comparing for publication about 12,000 abstracts of certificates relative to Corporations, filed filed in Department of State, to June 24, 1894,	275 00
July	3.	Knight & Gnichtel, for services as stenographers and typewriters for Executive Department, to June 25, 1895,	77 50
	16.	H. P. Moorhead, for one month's services rendered State Board of Assessors, to July 31, 1895,	83 33
	26.	John W. Brooke, for one month's services in office of Secretary of State, to July 31, 1895,	150 00
	30.	F. S. McNeely, for one month's services in Comptroller's office, to July 31, 1895,	208 33
		William M. Wright, for one month's services in Comptroller's office, to July 31, 1895,	150 00
		Charles B. Cogill, Jr., for one month's services in Comptroller's office. to July 31, 1895,	100 00
		Owen W. Kite, for one month's services in Comptroller's office, to July 31, 1895,	35 00
		Horace G. Githens, for one month's services in Treasurer's office, to July 31, 1895,	120 83
		Thomas Elsum, for one month's services in Treasurer's office, to July 31, 1895.	112 50
		L. K. Wildrick, for one month's services in Treasurer's office, to July 31, 1895,	125 00
		John R. Riker, for one month's services in Sinking Fund Department, Treasurer's office, to July 31, 1895,	112 50
		William Y. Johnson, for one month's services in Attorney-General's office, to July 31, 1895,	125 00
		James T. Morgan, for one month's services as Secretary, Bureau of Statistics, to July 31, 1895,	100 00
		John D. Faussett, for one month's services in State Library, to July 31, 1895,	100 00
		John M. Rogers, for one month's services in State Library, to July 31, 1895,	50 00
		Edward D. Fox, for one month's services in Executive Department, to July 31, 1895,	150 00
		Thomas K. Johnston, for one month's services as Deputy Commissioner Banking and Insurance, to July 31, 1895,	208 33

Digitized by Google

July	30.	To C. A. Gough, for one month's services in Department of Banking and Insurance, to July 31, 1895,	$65 00
		Watson F. VanCamp, for one month's services in Department of Banking and Insurance, to July 31, 1895,	200 00
		Thomas B. Usher, for one month's services as Secretary State Board of Taxation, to July 31, 1895,	166 66
		Irvine E. Maguire, for one month's services as Secretary State Board of Assessors, to July 31, 1895,	208 33
		George W. Barnard, for one month's services rendered State Board of Assessors, to July 31, 1895,	166 66
		Barton T. Fell, for one month's services rendered State Board of Assessors, to July 31, 1895,	50 00
		William P. McMichael, for one month's services in office of Secretary of State, to July 31, 1895,	100 00
		P. J. Anderson, for one month's services in office of Secretary of State, to July 31, 1895,	65 00
		William H. Rea, for one month's services in office of Secretary of State, to July 31, 1895,	65 00
		G. B. Dunning, for one month's services in office of Secretary of State, to July 31, 1895,	60 00
		Mary A. Mitchell, for one month's services in office of Secretary of State, to July 31, 1895,	60 00
		Mary Sidney Godshalk, for one month's services in office of Secretary of State, to July 31, 1895,	60 00
		Edward T. Malloy, for one month's services in office of Secretary of State, to July 31, 1895,	50 00
		Agnes L. Provost, for services as stenographer and typewriter in office of State Board of Taxation, for month of July, 1895,	40 00
August	27.	F. S. McNeely, for one month's services in Comptroller's office, to August 31, 1895,	208 33
		William M. Wright, for one month's services in Comptroller's office, to August 31, 1895,	150 00
		Charles B. Cogill, Jr., for one month's services in Comptroller's office, to August 31, 1895,	100 00
		Owen W. Kite, for one month's services in Comptroller's office, to August 31, 1895,	35 00
		L. K. Wildrick, for one month's services in Treasurer's office, to August 31, 1895.	125 00

Digitized by Google

August	27.	To Horace G. Githens, for one month's services in Treasurer's office, to August 31, 1895,	$120 83
		Thomas Elsum, to one month's services in Treasurer's office, to August 31, 1895,	112 50
		John R. Riker, for one month's services in Sinking Fund Department, Treasurer's office, to August 31, 1895,	112 50
		William Y. Johnson, for one month's services in Attorney-General's office, to August 31, 1895,	125 00
		James T. Morgan, for one month's services as Secretary Bureau of Statistics, to August 31, 1895,	100 00
		John D. Faussett, for one month's services in State Library, to August 31, 1895,	100 00
		John M. Rogers, for one month's services in State Library, to August 31, 1895,	50 00
		Edward D. Fox, for one month's services in Executive Department, to August 31, 1895,	150 00
		Thomas K. Johnston, for one month's services as Deputy Commissioner of Banking and Insurance, to August 31, 1895,	208 33
		Watson F. Van Camp, for one month's services in Department of Banking and Insurance, to August 31, 1895,	200 00
		C. A. Gough, for one month's services in Department of Banking and Insurance, to August 31, 1895,	65 00
		Agnes L. Provost, for services as stenographer and typewriter in office of State Board of Taxation, for month of August, 1895,	40 00
		Thomas B. Usher, for one month's services as Secretary State Board of Taxaation, to August 31, 1895,	166 66
		Irvine E. Maguire, for one month's services as Secretary State Board of Assessors, to August 31, 1895,	208 33
		George W. Barnard, for one month's services rendered State Board of Assessors, to August 31, 1895,	166 66
		H. P. Moorhead, for one month's services rendered State Board of Assessors, to August 31, 1895,	83 33
		Barton T. Fell, for one month's services rendered State Board of Assessors, to August 31, 1895,	50 00
		John W. Brooke, for one month's services in office of Secretary of State, to August 31, 1895,	125 00
		Patrick J. Anderson, for one month's services in office of Secretary of State, to August 31, 1895,	65 00
		William H. Rea, for one month's services in office of Secretary of State, to August 31, 1895,	65 00

Digitized by Google

August	27.	To Mary Sidney Godshalk, for one month's services in office of Secretary of State, to August 31, 1895,	$60 00
		Mary A. Mitchell, for one month's services in office of Secretary of State, to August 31, 1895,	50 00
		William P. McMichael, for one month's services in office of Secretary of State, to August 31, 1895,	100 00
		G. B. Dunning, for one month's services in office of Secretary of State, to August 31, 1895,	60 00
		Edward T. Malloy, for one month's services in office of Secretary of State, to August 31, 1895,	50 00
September	24.	F. S. McNeely, for one month's services in Comptroller's office, to September 30, 1895,	208 33
		William M. Wright, for one month's services in Comptroller's office, to September 30, 1895,	150 00
		Charles B. Cogill, Jr. for one month's services in Comptroller's office, to September 30, 1895,	100 00
		Owen W. Kite, for one month's services in Comptroller's office, to September 30, 1895,	35 00
		L. K. Wildrick, for one month's services in Treasurer's office, to September 30, 1895,	125 00
		Horace G. Githens, for one month's services in Treasurer's office, to September 30, 1895,	120 83
		Thomas Elsum, for one month's services in Treasurer's office, to September 30, 1895.	112 50
		John R. Riker, for one month's services in Sinking Fund Department, Treasurer's office, to September 30, 1895,	112 50
		William Y. Johnson, for one month's services in Attorney-General's office, to September 30, 1895,	125 00
		James T. Morgan, for one month's services as Secretary Bureau of Statistics, to September 30, 1895,	100 00
		John D. Faussett, for one month's services in State Library, to September 30, 1895,	100 00
		John M. Rogers, for one month's services in State Library, to September 30, 1895,	50 00
		Edward D. Fox, for one month's services in Executive Department, to September 30, 1895,	150 00
		Thomas K. Johnston, for one month's services as Deputy Commissioner of Banking and Insurance, to September 30, 1895,	208 33
		Watson F. Van Camp, for one month's services in Department of Banking and Insurance, to September 30, 1895,	200 00

Digitized by Google

September 24.	To C. A. Gough, for one month's services in Department of Banking and Insurance, to September 30, 1895, ...	$65 00
	Elizabeth Major, for one month's services in Department of Banking and Insurance, to September 30, 1895, ...	50 00
	Thomas B. Usher, for one month's services as Secretary State Board of Taxation, to September 30, 1895, ...	166 66
	Irvine E. Maguire, for one month's services as Secretary State Board of Assessors, to September 30, 1895, ...	208 33
	George W. Barnard, for one month's services rendered State Board of Assessors, to September 30, 1895, ...	166 66
	H. P. Moorhead, for one month's services rendered State Board of Assessors, to September 30, 1895, ...	83 33
	Barton T. Fell, for one month's services rendered State Board of Assessors, to September 30, 1895, ...	50 00
	John W. Brooke, for one month's services in Secretary of State's office, to September 30, 1895, ...	150 00
	William P. McMichael, for one month's services in Secretary of State's office, to September 30, 1895, ...	100 00
	P. J. Anderson, for one month's services in Secretary of State's office, to September 30, 1895, ...	70 00
	William H. Rea, for one month's services in Secretary of State's office, to September 30, 1895.	65 00
	Edward T. Malloy, for one month's services in Secretary of State's office, to September 30, 1895, ...	60 00
	G. B. Dunning, for one month's services in Secretary of State's office, to September 30, 1895, ...	60 00
	Mary Sidney Godshalk, for one month's services in Secretary of State's office, to September 30, 1895, ...	60 00
	Mary A. Mitchell, for one month's services in Secretary of State's office, to September 30, 1895, ...	50 00
	Agnes L. Provost for services as stenographer and typewriter in office of State Board of Taxation, for month of September, 1895.	40 00
October 1.	Knight & Gnichtel, for services as stenographers and typewriters for Executive Department, to September 24, 1895, . .	80 00
24.	F. S. McNeeley, for one month's services in Comptroller's office, to October 31, 1895, ...	208 37
	William M. Wright, for one month's services in Comptroller's office, to October 31, 1895, ...	150 00

Digitized by Google

October	24.	To Owen W. Kite, for one month's services in Comptroller's office, to October 31, 1895,	$35 00
		Charles B. Cogill, Jr., for one month's services in Comptroller's office, to October 31, 1895,	100 00
		James T. Morgan, for one month's services as Secretary Bureau of Statistics, to October 31, 1895,	100 00
		John D. Faussett, for one month's services in Library, to October 31, 1895,	100 00
		John M. Rogers, for one month's services in Library, to October 31, 1895,	50 00
		Edward D. Fox, for one month's services in Executive Department, to October 31, 1895,	150 00
		Thomas K. Johnston, for one month's services as Deputy Commissioner of Banking and Insurance, to October 31, 1895,	208 37
		Watson F. Van Camp, for one month's services in Department of Banking and Insurance, to October 31, 1895,	200 00
		C. A. Gough, for one month's services in Department of Banking and Insurance, to October 31, 1895,	65 00
		Thomas B. Usher, for one month's services as Secretary State Board of Taxation, to October 31, 1895,	166 74
		Irvine E. Maguire, for one month's services as Secretary State Board of Assessors, to October 31, 1895,	208 33
		George W. Barnard, for one month's services rendered State Board of Assessors, to October 31, 1895,	166 66
		H. P. Moorhead, for one month's services rendered State Board of Assessors, to October 31, 1895,	83 33
		Barton T. Fell, for one month's services rendered State Board of Assessors, to October 31, 1895,	50 00
		Elizabeth Major, for one month's services in Department of Banking and Insurance, to October 31, 1895,	50 00
		Wm. P. McMichael, for one month's services in office of Secretary of State, to October 31, 1895,	100 00
		Edward T. Malloy, for one month's services in office of Secretary of State, to October 31, 1895,	60 00
		Ada B. Garrison, for one month's services in office of Secretary of State, to October 31, 1895,	55 00
		Mary S. Godshalk, for services in office of Secretary of State in the month of October, 1895,	20 00
		G. B. Dunning, for one month's services in office of Secretary of State, to October 31, 1895,	100 00

Digitized by Google

October	24.	To John W. Brooke, for one month's services in office of Secretary of State, to October 31, 1895,	$180 00
		P. J. Anderson, for one month's services in office of Secretary of State, to October 31, 1895,	80 00
		William Henry Rea, for one month's services in office of Secretary of State, to October 31 1895,	75 00
		Mary A. Mitchell, for one month's services in office of Secretary of State, to October 31, 1895,	60 00
		Agnes L. Provost, for services as typewriter and stenographer in office of State Board of Taxation, for month of October, 1895,	40 00
	29.	L. K. Wildrick, for services in Treasurer's office, to October 31, 1895,	91 74
		Horace G. Githens, for one month's services in Treasurer's office, to October 31, 1895,	120 83
		Thomas Elsum, for one month's services in Treasurer's office, to October 31, 1895,	112 50
		John R. Riker, for services in Treasurer's office, to October 31, 1895,	37 54
	30.	Knight & Gnichtel, for services as stenographer and typewriter, Executive Department, to October 29, 1895,	30 00
			$39,084 27

STATEMENT 21.

STATE CAPITOL.

1894. November	1.	To Wm. R. Thropp, for iron work and material furnished for completing work,	$58 12
	12.	Doyle & White, for lumber furnished for completing work,	151 13
	27.	Edward F. Scott, for twenty-six days' services as Carpenter in completing work, to November 30, 1894,	78 00
		Joseph R. Carter, for twenty-six days' services as Carpenter in completing work, to November 30, 1894,	65 00
		Charles H. Cook, for twenty-five days' services as Carpenter in completing work, to November 30, 1894,	62 50
		John Ryan, for twenty-five days' services as Carpenter in completing work, to November 30, 1894,	62 50
		John Elshove, for twenty five days' services as Carpenter in completing work, to November 30, 1894,	62 50
		Geo. Mendham, for four days' services as laborer in completing work, to November 30, 1894,	6 00

Digitized by Google

November 27.	To Geo. Scholl, for fifteen days' services as laborer in completing work, to November 30, 1894,	$22 50
	Robert Leaver, for thirteen days' services as laborer in completing work, to November 30, 1894,	19 50
	John Williams, for eleven days' services as laborer in completing work, to November 30, 1894,	16 50
	Theo. Kewel, for twenty-one days' services as laborer in completing work, to November 30, 1894,	31 50
	Geo. Holger, for twelve and one-half days' services as laborer in completing work, to November 30, 1894,	18 75
	Alfred Clow, for nine and one-half days' services as laborer in completing work, to November 30, 1894,	14 25
	Silas Cowderick, for twelve and one half days' services as laborer in completing work, to November 30, 1894,	18 75
	John Clancy, for eight and one-half days' services as laborer in completing work, to November 30, 1894,	12 75
	John C. Warren, for twenty-six days' services as Mason in completing work, to November 30, 1894,	91 00
	W. Seaforss, for twenty-three days' services as Mason in completing work, to November 30, 1894,	80 50
	O. Blackwell, for twenty-two and one-half days' services as Hodcarrier in completing work, to November 30, 1894,	50 63
	Fell & Baker, for brick furnished for completing work,	320 00
	Joseph B. Richardson & Sons, for cement, lime, sand and plaster in completing work,	119 86
December 4.	New Jersey Steel and Iron Company, for iron beams, &c., furnished in completing work,	20 44
	Robert B. Bonney, for carting done for completing work,	54 00
	J. D. Margerum, for account of contracts for painting done and finishing hardwood in interior of State Capitol, to December 3, 1894,	1,840 00
	Lanning & Crook, for glass, hardware, &c., furnished for completing work,	36 72
11.	Doyle & White, for lumber furnished for completing work,	240 44
	William R. Thropp, for braces and plates furnished for completing work,	9 00
	Joseph B. Richardson & Sons, for lime, cement, stone, sand, &c., furnished for completing work,	248 83
18.	Lewis Lawton, for work done and materials furnished in plastering halls and cutting walls for completing work,	546 88

Digitized by Google

December	18.	To Fell & Roberts, for bricks furnished for completing work, ...	$120 00
	20.	Leslie C. Pierson, for labor and tar felt furnished for completing work, ...	5 47
		G. D. Voorhees, for tin work and materials furnished for completing work, ...	305 10
		Charles W. Kafer, for carpenter work and materials furnished for completing work,	297 78
		New Jersey Steel and Iron Company, for iron furnished for completing work, . .	4 82
	26	Edward F. Scott, for twenty-six days' services as Carpenter in completing work, to December 31 1894, ...	78 00
		Joseph R. Carter, for twenty six days' services as Carpenter in completing work, to December 31, 1894, ...	65 00
		Charles H. Cook, for twenty-five days' services as Carpenter in completing work, to December 31. 1894, ...	62 50
		John Ryan, for twenty-four days' services as Carpenter in completing work, to December 31, 1894, ...	60 00
		John Elshove, for twenty-three and one-half days' services as Carpenter in completing work, to December 31, 1894, . .	58 75
		Frank P. Moses, for twenty and one-half days' services as Carpenter in completing work, to December 31, 1894, ...	51 25
		Martin Miller, for twenty days' services as Carpenter in completing work, to December 31, 1894, ...	50 00
		Samuel G. Combs, for eighteen days' services as Carpenter in completing work, to December 31, 1894, ...	45 00
		John C. Warren, for twenty-six days' services as Mason in completing work, to December 31, 1894, ...	91 00
		William Searfoss, for twenty-five days' services as Mason in completing work, to December 31, 1894, ...	87 50
		Orlando Blackwell, for twenty-five days' services as Hodcarrier in completing work, to December 31, 1894, ...	56 25
		Kirk & Jacobus, for account of work done and materials furnished in decorating and painting halls and offices in completing work.	2,000 00
	31.	Charles Belcher, for leaded glass furnished for completing work	274 17
1895.			
January	2.	Robert B. Bonney, for carting done for completing work, ...	10 63
	4.	Doyle & White, for lumber for completing work, ...	47 74
	23.	Kirk & Jacobus, for amount of work done and materials furnished for decorating and other work done, ...	5,000 00

Digitized by Google

January	23.	To Joseph B. Richardson & Sons, for cement, sand and lath furnished for completing work, ...	19 50
		J. D. Margerum, for account of contract for work done and materials furnished on dome and wook-work, ...	2,000 00
	25.	H. E. Finch, for account of services as Architect for completing work, ...	150 00
		Peter Wilkes, for iron shutters furnished for vaults for Clerk of Supreme Court and Clerk of Chancery for completing work, ...	249 00
		Post & McCord, for work done and material furnished on balcony on third story for completing work, ...	2,300 00
	29.	Chas. H. Cook, for twenty-four days' services as Carpenter for completing work, to January 31, 1895, ...	72 50
		John Ryan, for twenty-two days' services as Carpenter for completing work, to January 31, 1895, ...	55 00
		John Elshove, for twenty-seven days' services as Carpenter for completing work, to January 31, 1895, ...	67 50
		Frank P. Moses, for twenty-seven days' services as Carpenter for completing work, to January 31, 1895, ...	67 50
		Martin Miller, for twenty-seven days' services as Carpenter for completing work, to January 31, 1895, ...	67 50
		Samuel G. Combs, for twenty-seven days' services as Carpenter for completing work, to January 31, 1895, ...	67 50
		John C. Warren, for twenty-seven days' services as Mason for completing work, to January 13, 1895, ...	94 50
		Wm. Searfoss, for twenty-seven days' services as Mason for completing work, to January 51, 1895, ...	94 50
		A. E. Lambert, for use of scaffold for completing work, ...	25 00
	30.	Chas. W. Kafer, for work done and lumber furnished for completing work, ...	212 25
		Leimer & Kater, for carving panels, oak trimmings, &c., for completing work, .	300 00
February	1.	S. B. Packer, for brown-stone coping around front and side of building, for completing work, ...	480 00
	12.	Spracklen Boiler and Machine Company, for grating around front and side of State House, furnished for completing work, ...	415 00
	14.	Lanning & Crook, for glass furnished, for completing work, ...	4 20
	18.	Joseph B. Richardson & Sons, for cement and sand furnished for completing work,	21 51
	19.	Fell & Roberts, for brick furnished for areaway around front and sides of State House, for completing work, to January 21, 1895, ...	91 00

Digitized by Google

February	20.	To Thomas Craig, for plumbing and gasfitting, in connection with completing work, ...	$223 90
	26.	Charles H. Cook, for twenty-three days' services as Carpenter, in completing work, to February 28, 1895, ...	57 50
		Samuel G. Combs, for twenty-three days' services as Carpenter, in completing work, to February 28, 1895, ...	57 50
		John D. Margerum, for account of contracts for materials furnished and work done on dome and woodwork, to February 18, 1895, ...	3,385 00
	27.	Kirk & Jacobus, for balance due for work done and materials furnished in decorating and painting halls and offices in new part of Capitol, February 19, 1895, . . .	3,090 00
March	18.	Kirk & Jacobus, for twelve art glass windows in rotunda, for completing work,	1,375 00
	20.	Headley-Leavitt Company, for chandelier for third floor hall and tile and labor furnished for Supreme Court Clerk's room, for completing work, ...	72 15
	21.	Lanning & Crook, for hardware furnished for completing work, ...	8 00
			$28,252 52

STATEMENT 22.

INDUSTRIAL SCHOOL.

1894. November	1.	To Lewis Parker, Treasurer, for amount of allowance for maintenance and repairs, for quarter ending December 31, 1894, . . .	$4,908 42
	5.	Lewis Parker, Treasurer, for account of appropriation under act approved May 8, 1894, ...	2,169 20
December	11.	Lewis Parker, Treasurer, for account of appropriation under act approved May 8, 1894, ...	423 30
1895. January	7.	Lewis Parker, Treasurer, for amount of allowance for maintenance and repairs, for quarter ending March 31, 1895, ...	4,866 36
	23.	Lewis Parker, Treasurer, for account of appropriation under act approved May 8, 1894, ...	3,850 98
	29.	Lewis Parker, Treasurer, for account of appropriation under act approved May 8, 1894, ...	1,096 29
April	18.	Lewis Parker, Treasurer, for amount of allowance for maintenance and repairs, for quarter ending June 30, 1895, ...	5,093 00

Digitized by Google

July	2.	To Lewis Parker, Treasurer, for amount of allowance for maintenance and repairs, for quarter ending September 30, 1895, .	$5,249 17
			$27,656 72

STATEMENT 23.

FISH AND GAME.

1894. November	19.	To John R. Riley, for services and expenses as Fish Warden of Essex County, from June 5 to September 29, 1894, ...	$111 75
		Gus Hilton, for services as Fish Warden of Cape May County, from July 1 to October 1, 1894, ...	282 00
		John F. L. Green, for services and expenses as Fish Warden of Cumberland County, from June 20 to September 23, 1894, ...	197 00
	20.	Harry Dare, for services and expenses as Fish Warden of Cumberland County, from June 10 to September 30, 1894, . .	109 50
		David Riley, for services as Fish Warden of Union County, from July 7 to September 29, 1894, ...	54 00
	27.	Edward Hill, for services and expenses as Fish Warden of Warren County, from April 2 to June 30, 1894, ...	239 00
		Roebuck & Moynahan, for stenographic and typewriting services rendered Fish and Game Commissioners, to October 30, 1894, ...	165 37
	30.	Charles A. Shriner, for services and expenses as Fish Warden of Passaic County, from October 6 to October 26, 1894, ...	111 00
December	8.	Jacob B. Hendershott, for services and expenses as Fish Warden of Sussex County, from May 30 to September 22, 1894, . .	64 00
		Henry Fahrenbach, Jr., for services as Fish Warden of Mercer County, to November 29, 1894, ...	147 00
		John R. Riley, for services and expenses as Fish Warden of Essex County, to November 28, 1894, ...	60 75
	18.	Geo. W. De Witt, for services and expenses as Fish Warden of Warren County, to October 29, 1894, ...	191 84
		Geo. E. Burton, for services and expenses as Fish Warden of Ocean County, to November 30, 1894, ...	60 50
		John F. L. Green, for services and expenses as Fish Warden of Cumberland County, to November 25, 1894, ...	59 50

Digitized by Google

December 18.	To C. L. Honeyman, for services and expenses as Fish Warden of Somerset County, to November 30, 1894, ...	$55 75
	John E. Loveland, for services and expenses as Fish Warden of Ocean County, to November 30, 1894, ...	37 60
	A. Wright Post, for services and expenses as Fish Warden of Somerset County, to October 23, 1894, ...	34 00
	James F. Edge, for services as Fish Warden of Monmouth County, to November 24, 1894, ...	16 50
	Gus Hilton, for services as Fish Warden of Cape May County, to December 1, 1894,	138 00
	Charles B. Platt, for services as Fish Warden of Gloucester County, to November 25, 1894, ...	30 00
	David Riley, for services as Fish Warden of Union County, to October 31, 1894, .	24 00
	Edward Hill, for services and expenses as Fish Warden of Warren County, to August 30, 1894, ...	293 50
	Charles A. Shriner, for services and expenses as Fish Warden of Passaic County, to November 17, 1894, ...	160 12
	George Ricardo, for services and expenses as Fish Warden of Bergen County, to October 30, 1894, ...	132 95
	George W. Naylor, for services and expenses as Fish Warden of Hunterdon County, to November 30, 1894, ...	127 50
	Thomas Meskill, for services and expenses as Fish Warden of Morris County, to November 25, 1894, ...	101 90
	Clinton Smith, for services and expenses as Fish Warden of Mercer County, to November 26, 1894, ...	90 00
	William Gutheridge, for services and expenses as Fish Warden of Camden County, to November 11, 1894, ...	89 50
	James Hunt, for services and expenses as Fish Warden of Camden County, to November 11, 1894, ...	89 50
	Harry Dare, for services and expenses as Fish Warden of Cumberland County, to November 27, 1894, ...	81 00
	Jacob B. Hendershott, for services and expenses as Fish Warden of Sussex County, to November 18, 1894, ...	74 30
	John I. Mooney, for services and expenses as Fish Warden of Morris County, to November 16, 1894, ...	19 15
	Roebuck & Moynahan, for stenographic services rendered Fish and Game Commissioners, to November 28, 1894, . . .	18 34
	D. D. Zabriskie, for services rendered Fish and Game Commissioners in cases of Bloomer and Storms, at Ridgewood, September 13, 1894, ...	10 00

Digitized by Google

December	3.	To C. G. Burgoyne, for envelopes furnished Fish and Game Commissioners, November 21, 1894, ...	$10 00
	20.	Abram Terhune, for services as Fish Warden of Bergen County, to October 29, 1894, ...	54 00
		Dover Printing Company, Dover, for two thousand books, "Digest of Fish and Game Laws," furnished Fish and Game Commissioners, December 1, 1894, . .	45 00
1895. January	5.	John R. Riley, for services and expenses as Fish Warden of Essex County, to December 31, 1894, ...	74 35
	14.	Roebuck & Moynahan, for stenographic services rendered the Fish and Game Commissioners, to December 31, 1894, .	78 29
	16.	Henry Schneider, for services and expenses as Fish Warden of Atlantic County, to December 30, 1894, ...	177 96
		Edward Johnson, for services and expenses as Fish Warden of Atlantic County, to November 29, 1894, ...	121 65
		William H. Ingram, for services and expenses as Fish Warden of Sussex County, to November 29, 1894, ...	84 50
		James Hunt, for services and expenses as Fish Warden of Camden County, to December 30, 1894, ...	45 00
		William Gutheridge, for services and expenses as Fish Warden of Camden County, to December 30, 1894, ...	45 00
		Harry Dare, for services and expenses as Fish Warden of Cumberland County, to December 30, 1894, ...	42 50
		John F. L. Green, for services and expenses as Fish Warden of Cumberland County, to December 28, 1894, ...	35 00
		George Ricardo, for services and expenses as Fish Warden of Bergen County, to November 30, 1894, ...	32 50
		Charles A. Shriner, for services and expenses as Fish Warden of Passaic County, to December 27, 1894, ...	27 00
	17.	George W. Naylor, for services and expenses as Fish Warden of Hunterdon County, to December 31, 1894, ...	45 76
	22.	Zebulon S. York, for services and expenses as Fish Warden of Cape May County, to May 11, 1894, ...	58 42
		Clinton Smith, for services and expenses as Fish Warden of Mercer County, to December 30, 1894, ...	51 35
		Samuel E. Perry, for legal services rendered the Fish and Game Warden of Atlantic County, to December 1, 1894, .	25 00
		Wm. B. Kinney, for services and expenses as Fish Warden of Monmouth County, to November 30, 1894, ...	20 00

Digitized by Google

January	22.	To Holden Hewitt, for services as Fish Warden of Hunterdon County, to May 14, 1894,	$63 00
	25.	Zebulon S. York, for services as Fish Warden of Cape May County, to October 31, 1894,	36 00
February	5.	John R. Riley, for services and expenses as Fish Warden of Essex County, to January 31, 1895,	87 70
	12.	C. L. Honeyman, for services and expenses as Fish Warden of Somerset County, to December 28, 1894,	22 75
		Geo E. Burton, for services as Fish Warden of Ocean County, to December 17, 1894,	15 00
		Benj. F. Densten, for services as Fish Warden of Gloucester County, to December 31, 1894,	45 00
		Chas. B. Platt, for services as Fish Warden of Gloucester County, to December 31, 1894,	33 00
		David Riley, for services and expenses as Fish Warden of Union County, to December 29, 1894,	39 25
		John F. L. Green, for services and expenses as Fish Warden of Cumberland County, to January 26, 1895,	15 00
		Geo. V. Fahrenbach, for services rendered by Henry Fahrenbach, Jr., late Fish Warden of Mercer County, to December 8, 1894,	24 00
		George W. Pertain, for stationery furnished Fish and Game Commissioners, to December 26, 1894,	22 00
		Roebuck & Moynahan, for stenographic services rendered Fish & Game Commissioners, to January 22, 1895,	70 74
		Clinton Smith for services as Fish Warden of Mercer County, to January 22, 1895,	33 00
		James F. Edge, for services as Fish Warden of Monmouth County, to December 30, 1894,	18 00
		John E. Loveland, for services and expenses as Fish Warden of Ocean County, to December 24, 1894,	25 00
	14.	Lemuel W. Griffen, for services as Fish Warden of Hudson County, to January 31, 1895,	27 00
	18.	Henry Schneider, for services and expenses as Fish Warden of Atlantic County, to January 29, 1895,	35 55
		Harry Dare, for services and expenses as Fish Warden of Cumberland County, to January 13, 1895,	15 75
		Gus Hilton, for services as Fish Warden of Cape May County, to December 30, 1894,	63 00

Digitized by Google

February	20.	To C. L. Honeyman, for services and expenses as Fish Warden of Somerset County, to February 1, 1895.	$5 50
March	5.	Dickinson, Thompson & McMaster, for legal services and disbursements rendered Fish and Game Commissioners, to February 7, 1895, ...	660 58
	20.	John R. Riley, for services and expenses as Fish Warden of Essex County, to March 14, 1895, ...	87 00
		Clinton Smith, for services as Fish Warden of Mercer County, to February 27, 1895, ...	42 00
	22.	Eugene Emley, for legal services and expenses rendered Fish and Game Commissioners, to February 25, 1895, . . .	83 90
		William Gutheridge, for services and expenses as Fish Warden of Camden County, to March 7th, 1895, ...	42 24
		James Hunt, for services and expenses as Fish Warden of Camden County, to March 7th, 1895, ...	42 24
		Harry Dare. for services and expenses as Fish Warden of Cumberland County, to February 25, 1895, ...	25 00
		Roebuck & Moynahan, for stenographic and typewriting services rendered Fish and Game Commissioners, to March 1, 1895.	32 74
	26.	John E. Loveland, for services and expenses as Fish Warden of Ocean County, to February 11, 1895, ...	15 35
		John L. Swayze, for legal services and expenses rendered Fish and Game Commissioners, to February 2, 1895, ...	60 26
April	9.	Lemuel W. Griffin, for services as Fish Warden of Hudson County, to February 22, 1895, ...	36 00
		Roebuck & Moynahan, for stenographic and typewrlting services rendered Fish and Game Commissioners, to March 29, 1895, ...	36 15
		Chas. A. Shriner, for services and expenses as Fish Warden of Passaic County, to March 19, 1895, ...	39 75
	10.	Riker & Riker, for legal services for violation of Fish and Game laws in case of Warden Riley *vs.* Quinn, &c., to January 10. 1895.	15 00
		George W. DeWitt, for services and expenses as Fish Warden of Warren County, to December 27, 1895, ...	59 84
		B. Franklin Densten, for sevices as Fish Warden of Gloucester County, to March 21, 1895, ...	12 00
	23.	Clinton Smith, for services as Fish Warden of Mercer County, to March 21, 1895, ...	36 00

Digitized by Google

April	23.	To William Gutheridge, for services and expenses as Fish Warden of Camden County, to March 21, 1895, ...	$35 89
		James Hunt, for services and expenses as Fish Warden of Camden County, to March 21, 1895, ...	35 89
		John F. L. Green, for services and expenses as Fish Warden of Cumberland County, to March 21, 1895, ...	25 00
		Harry Dare, for services and expenses as Fish Warden of Cumberland County, to March 17, 1895, ...	21 75
		Edward Hill, for services and expenses as Fish Warden of Warren County, to December 17, 1895, ...	218 15
May	14.	Abram Terhune, for services and expenses as Fish Warden of Bergen County, to December 20, 1895.	47 50
		Henry Schneider, for services and expenses as Fish Warden of Alantic County, to February 18, 1895.	24 18
		George Ricardo, for services and expenses as Fish Warden of Bergen County, to February 13, 1895, ...	18 95
		Levi French, for services and expenses as Fish Warden of Burlington County, to November 11, 1894.	13 35
		John E Loveland, for services and expenses as Fish Warden of Ocean County, to March 16, 1895, ...	9 00
	16.	John R. Riley, for services and expenses as Fish Warden of Essex County, to March 21, 1895, ...	12 00
	21.	Lemuel W. Griffin, for services and expenses as Fish Warden of Hudson County, to March 18, 1895, ...	24 00
June	4.	Lewis H. Barrett, for services and expenses as Fish Warden of Atlantic County, to March 22 1895, ...	60 75
		Samuel E. Perry, for legal services for violation of fish and game law in the case of Henry Schneider, Warden, *vs.* Louis Steuber, April 24, 1895, ...	25 00
	6.	John R. Riley, for compensation and expenses as Fish Warden of Essex County, from April 16 to May 1, 1895, ...	39 40
		George W. Dunham, for compensation as Fish Warden of Hunterdon County, from April 16 to May 1, 1895.	25 00
	11.	Charles B. Platt, for compensation and expenses as Fish Warden of Gloucester County, from April 16, to May 1, 1895. .	38 00
		Benjamin F. Denston, for compensation and expenses as Fish Warden of Gloucester County, from April 16 to May 1, 1895, ...	36 00

Digitized by Google

June	11.	To Lewis H. Barrett, for compensation as Fish Warden of Atlantic County, from April 16, to May 1, 1895, ...	$25 00
		Samuel H. Callahan, for compensation as Fish Warden of Salem County, from April 16 to May 1, 1895, ...	25 00
		George H. Stone, for compensation as Fish Warden of Somerset County, from April 16 to May 1, 1895, ...	25 00
		George Ricardo, for compensation as Fish Warden of Bergen County, from April 16 to May 1, 1895, ...	25 00
		James Hunt, for compensation as Fish Warden of Camden County, from April 16 to May 1, 1895, ...	25 00
		James L. Tooker, Jr., for compensation as Fish Warden of Middlesex County, from April 16 to May 1, 1895, ...	25 00
		William G. Wise, for compensation as Fish Warden of Burlington County, from April 16 to May 1, 1895, ...	25 00
		William Gutheridge, for compensation as Fish Warden of Camden County, from April 16 to May 1, 1895, ...	25 00
		Thomas Britt, for compensation as Fish Warden of Union County, from April 16 to May 1, 1895, ...	25 00
		Jacob B. Hendershott, for compensation as Fish Warden of Sussex County, from April 16 to May 1, 1895, ...	25 00
		Gus Hilton, for compensation as Fish Warden of Cape May County, from April 16 to May 1, 1895, ...	25 00
		Henry Schneider, for compensation as Fish Warden of Atlantic County, from April 16 to May 1, 1895, ...	25 00
		Clayton Robbins, for compensation as Fish Warden of Ocean County, from April 16 to May 1, 1895, ...	25 00
		Edward Hill, for compensation as Fish Warden of Warren County, from April 16 to May 1, 1895, ...	25 00
		William Lawrence, for services and expenses as Fish Warden of Salem County, to December 12, 1894, ...	102 00
	13.	Clinton Smith, for compensation as Fish Warden of Mercer County, for month of May, 1895, ...	50 00
		Charles A. Shriner, for compensation and expenses as Fish and Game Protector, for month of May, 1895, ...	172 68
		Charles A. Shriner, for compensation and expenses as Fish Warden of Passaic County, from April 16 to May 1, 1895,	29 95
	18.	William Gutheridge, for compensation and expenses as Fish Warden of Camden County, for month of May, 1895, .	130 50

Digitized by Google

June	18.	To James Hunt, for compensation and expenses as Fish Warden of Camden County, for month of May, 1895, . . .	$130 00
		Harry R. Dare, for compensation and expenses as Fish Warden of Cumberland County, for month of May, 1895, . . .	109 50
		Samuel H. Callahan, for compensation and expenses as Fish Warden of Salem County, for month of May, 1895, . . .	103 60
		Charles B. Platt, for compensation and expenses as Fish Warden of Gloucester County, for month of May, 1895, . . .	102 20
		James L. Tooker, Jr., for compensation and expenses as Fish Warden of Middlesex County, for month of May, 1895, . . .	90 15
		Joseph A. Robbins, for compensation and expenses as Fish Warden of Salem County, for month of May, 1895, . . .	89 00
		Clayton Robbins, for compensation and expenses as Fish Warden of Ocean County, for month of May, 1895, . . .	71 50
		George H. Stone, for compensation and expenses as Fish Warden of Somerset County, for month of May, 1895, . . .	68 72
		Thomas Britt, for compensation and expenses as Fish Warden of Union County, for month of May, 1895, ...	66 95
		Benjamin F. Denston, for compensation and expenses as Fish Warden of Gloucester County, for month of May, 1895,	88 50
		Edward Hill, for compensation and expenses as Fish Warden of Warren County, for month of May, 1895, . . .	83 34
		William G. Wise, for compensation as Fish Warden of Burlington County, for month of May, 1895, ...	50 00
		George E. Burton, Jr., for compensation as Fish Warden of Ocean County, for month of May, 1895, ...	50 00
		George W. Dunham, for compensation as Fish Warden of Hunterdon County, for month of May, 1895, ...	50 00
		John R. Riley, for compensation as Fish Warden of Essex County, for month of May, 1895, ...	50 00
		Henry Schneider, for compensation as Fish Warden of Atlantic County, for month of May, 1895, ...	50 00
		George Ricardo, for compensation as Fish Warden of Bergen County, for month of May, 1895, ...	50 00
		Gus Hilton, for compensation as Fish Warden of Cape May County, for month of May, 1895, ...	50 00
		Jacob B. Hendershott, for compensation as Fish Warden of Sussex County, for month of May, 1895, ...	50 00

Digitized by Google

June	18.	To Lewis H. Barrett, for compensation as Fish Warden of Atlantic County, for month of May, 1895, ...	$50 00
	20.	Edwin Lore, for compensation as Fish Warden of Cumberland County, from May 21 to June 1, 1895, ...	17 74
		John T. Temple, for legal services for violation of Fish and Game laws in the case of Clinton Smith, Warden, *vs.* Horace Hough, November 28, 1894, . .	10 00
	25.	Fish and Game Commissioners, for amount appropriated under act to provide means to increase the fish production of the waters of this State, approved March 21, 1895, ...	5,000 00
		Thos. Meskill, for compensation as Fish and Game Warden of Morris County, from May 21 to June 1, 1895, ...	17 74
July	16.	Charles A. Shriner, for compensation and expenses as Fish and Game Protector, for the month of June, 1895, ...	161 74
		Clinton Smith, for compensation and expenses as Fish and Game Warden of Mercer County, for the month of June, 1895, ...	52 00
	23.	William G. Wise, for compensation and expenses as Fish and Game Warden of Burlington County, for month of June, 1895, ...	222 17
		John R. Riley, for compensation and expenses as Fish and Game Warden of Essex County, for month of June, 1895,	118 97
		Jacob B. Hendershott, for compensation and expenses as Fish and Game Warden of Sussex County, for month of June, 1895, ...	114 60
		James Hunt, for compensation and expenses as Fish and Game Warden of Camden County, for month of June, 1895,	113 25
		William Gutheridge, for compensation and expenses as Fish and Game Warden of Camden County, for month of June, 1895,	111 75
		George W. Dunham, for compensation and expenses as Fish and Game Warden of Hunterdon County, for month of June, 1895, ...	110 77
		James L. Tooker, Jr., for compensation and expenses as Fish and Game Warden of Middlesex County, for month of June, 1895	102 13
		Harry R. Dare, for compensation and expenses as Fish and Game Warden of Cumberland County, for month of June, 1895, ...	98 55
		Benjamin F. Denston, for compensation and expenses as Fish and Game Warden of Gloucester County, for month of June, 1895, ...	106 91

Digitized by Google

July	23.	To Edward Hill, for compensation and expenses as Fish and Game Warden of Warren County, for month of June, 1895, .	$103 45
		Clayton Robbins. for compensation and expenses as Fish and Game Warden of Ocean County, for month of June, 1895,	98 52
		Augustus Hilton, for compensation and expenses as Fish and Game Warden of Cape May County, for month of June, 1895, ...	95 90
		Charles B. Platt, for compensation and expenses as Fish and Game Warden of Gloucester County, for month of June, 1895, ...	92 65
		Henry Schneider, for compensation and expenses as Fish and Game Warden of Atlantic County, for month of June, 1895,	90 50
		Lewis H. Barrett, for compensation and expenses as Fish and Game Warden of Atlantic County, for month of June, 1895,	88 00
		Joseph A. Robbins, for compensation and expenses as Fish and Game Warden of Salem County, for month of June, 1895,	77 00
		George H. Stone, for compensation and expenses as Fish and Game Warden of Somerset County, for month of June, 1895, ...	73 37
		Thomas Britt, for compensation and expenses as Fish and Game Warden of Union County, for month of June, 1895,	67 00
		Edwin Lore, for compensation and expenses as Fish and Game Warden of Cumberland County, for month of June, 1895,	65 00
		Samuel H. Callahan, for compensation and expenses as Fish and Game Warden of Salem County, for month of June, 1895, ...	57 50
		George Ricardo, for compensation and expenses as Fish and Game Warden of Bergen County, for month of June, 1895,	57 20
		George E. Burton, Jr., for compensation as Fish and Game Warden of Ocean County, for month of June, 1895, .	50 00
August	13.	Charles A. Shriner, for compensation and expenses as Fish and Game Protector, for the month of July, 1895, ...	156 74
	15.	Lewis H. Barrett, for compensation and expenses as Fish and Game Warden of Atlantic County, for month of July, 1895, ...	122 15
		John R. Riley, for compensation and expenses as Fish and Game Warden of Essex County, for month of July, 1895,	92 00
		Thomas Britt, for compensation and expenses as Fish and Game Warden of Union County, for month of July, 1895,	88 00

Digitized by Google

August	15.	To Edwin Lore, for compensation and expenses as Fish and Game Warden of Cumberland County, for month of July, 1895,	$79 50
		Henry Schneider, for compensation and expenses as Fish and Game Warden of Atlantic County, for month of July, 1895,	76 00
		George W. Dunham, for compensation and expenses as Fish and Game Warden of Hunterdon County, for month of July, 1895,	70 93
		Gus Hilton, for compensation and expenses as Fish and Game Warden of Cape May County, for month of July, 1895,	69 90
		George Ricardo, for compensation and expenses as Fish and Game Warden of Bergen County, for month of July, 1895,	67 92
		Harry R. Dare, for compensation and expenses as Fish and Game Warden of Cumberland County, for month of July, 1895,	67 00
		William G. Wise, for compensation and expenses as Fish and Game Warden of Burlington County, for month of July, 1895,	64 32
		William Gutheridge, for compensation and expenses as Fish and Game Warden of Camden County, for month of July, 1895,	64 00
		Edward Hill, for compensation and expenses as Fish and Game Warden of Warren County, for month of July, 1895,	63 10
		Charles B. Platt, for compensation and expenses as Fish and Game Warden of Gloucester County, for month of July, 1895,	60 50
		Joseph A. Robbins, for compensation and expenses as Fish and Game Warden of Salem County, for month of July, 1895,	60 00
		James L. Tooker, Jr., for compensation and expenses as Fish and Game Warden of Middlesex County, for month of July, 1895,	55 50
		Clayton Robbins, for compensation as Fish and Game Warden of Ocean County, for month of July, 1895,	50 00
		Jacob B. Henderschott, for compensation as Fish and Game Warden of Sussex County, for month of July, 1895,	50 00
		James Huston, Jr., for compensation as Fish and Game Warden of Mercer County, from July 10 to 31, 1895,	35 49
	20.	George H. Stone, for compensation and expenses as Fish and Game Warden of Somerset County, for month of July, 1895,	56 15
		Samuel H. Callahan, for compensation and expenses as Fish and Game Warden of Salem County, for month of July, 1895,	51 75

Digitized by Google

August	20.	To George E. Burton, Jr., for compensation and expenses as Fish and Game Warden of Ocean County, for month of July, 1895, ...	$95 00
		James Hunt, for compensation and expenses as Fish and Game Warden of Camden County, for month of July, 1895, ...	60 00
	22.	Benjamin F. Denston, for compensation as Fish and Game Warden of Gloucester County, for month of July, 1895, . . .	50 00
		Clinton Smith, for compensation and expenses as Fish and Game Warden of Mercer County, from July 1 to 9, 1895, .	25 26
September	3.	A. C. Hulsizer, for services and expenses as Fish Warden of Hunterdon County, to December 11, 1894, ...	28 75
		Thomas Meskill, for services and expenses as Fish Warden of Morris County, to March 19, 1895, ...	196 01
	10.	Robert Richards, for compensation and expenses as Fish and Game Warden of Morris County, from July 10 to 31, 1895,	55 24
	18.	Charles A. Shriner, for compensation and expenses as Fish and Game Protector, for month of August, 1895, ...	144 74
		Edward Hill, for compensation and expenses as Fish and Game Warden of Warren County, for month of August, 1895, ...	121 20
		George W. Dunham, for compensation and expenses as Fish and Game Warden of Hunterdon County, for month of August, 1895, ...	110 00
		James Huston, Jr., for compensation and expenses as Fish and Game Warden of Mercer County, for the month of August, 1895, ...	99 00
		John R. Riley, for compensation and expenses as Fish and Game Warden of Essex County, for month of August, 1895, ...	88 88
		Clayton Robbins, for compensation and expenses as Fish and Game Warden of Ocean County, for month of August, 1895, ...	86 07
		Lewis H Barrett, for compensation and expenses as Fish and Game Warden of Atlantic County, for month of August, 1895, ...	82 25
		Jacob B. Hendershott, for compensation and expenses as Fish and Game Warden of Sussex County, for month of August, 1895, ...	81 00
		Henry Schneider, for compensation and expenses as Fish and Game Warden of Atlantic County, for month of August, 1895, ...	79 50

Digitized by Google

September 18.	To Robert Richards, for compensation and expenses as Fish and Game Warden of Morris County, for month of August, 1895,	$77 50
	George Ricordo, for compensation and expenses as Fish and Game Warden of Bergen County, for month of August, 1895,	71 23
	Harry R. Dare, for compensation and expenses as Fish and Game Warden of Cumberland County, for month of August, 1895,	67 50
	Thomas Britt, for compensation and expenses as Fish and Game Warden of Union County, for month of August, 1895,	66 00
	Edwin Lore, for compensation and expenses as Fish and Game Warden of Cumberland County, for month of August, 1895,	65 00
	William Gutheridge, for compensation and expenses as Fish and Game Warden of Camden County, for month of August, 1895,	60 60
	Samuel H. Callahan, for compensation and expenses as Fish and Game Warden of Salem County, for month of August, 1895,	56 25
	James Hunt, for compensation and expenses as Fish and Game Warden of Camden County, for month of August, 1895,	50 00
24.	Gus. Hilton, for compensation and expenses as Fish and Game Warden of Cape May County, for month of August, 1895,	68 50
	James L. Tooker, Jr., for compensation and expenses as Fish and Game Warden of Middlesex County, for month of August, 1895,	67 85
	George E. Burton, Jr., for compensation and expenses as Fish and Game Warden of Ocean County, for month of August, 1895,	66 75
	Joseph A. Robbins, for compensation and expenses as Fish and Game Warden of Salem County, for month of August, 1895,	65 50
	George H. Stone, for compensation and expenses as Fish and Game Warden of Somerset County, for month of August, 1895,	60 50
	Benjamin F. Denston, for compensation and expenses as Fish and Game Warden of Gloucester County, for month of August, 1895,	56 50
	Charles B. Platt, for compensation and expenses as Fish and Game Warden of Gloucester County, for month of August, 1895,	57 50

Digitized by Google

September 24.	To William G. Wise, for compensation and expenses as Fish and Game Warden of Burlington County, for month of August, 1895,	$51	20
October 1.	Thomas Meskill, for compensation and expenses as Fish and Game Warden of Morris County, from June 1 to 4, 1895,	11	35
15.	Charles A. Shriner, for compensation and expenses as Fish and Game Protector, for month of September, 1895,	126	68
	John R. Riley, for compensation and expenses as Fish and Game Warden of Essex County, for month of September, 1895,	73	05
	James Hunt, for compensation and expenses as Fish and Game Warden of Camden County, for month of September, 1895,	72	00
	Jacob B. Hendershott, for compensation and expenses as Fish and Game Warden of Sussex County, for month of September, 1895,	68	50
	Clayton Robbins, for compensation and expenses as Fish and Game Warden of Ocean County, for month of September, 1895,	67	86
	Gus Hilton, for compensation and expenses as Fish and Game Warden of Cape May County, for month of September, 1895,	61	10
	Charles B. Platt, for compensation and expenses as Fish and Game Warden of Gloucester County, for month of September, 1895,	60	50
	William Gutheridge, for compensation and expenses as Fish and Game Warden of Camden County, for month of September, 1895,	59	75
	Joseph A. Robbins, for compensation and expenses as Fish and Game Warden of Salem County, for month of September, 1895,	56	50
	Samuel H. Callahan, for compensation and expenses as Fish and Game Warden of Salem County, for month of September, 1895,	53	75
	Robert Richards, for compensation as Fish and Game Warden of Morris County, for month of September, 1895,	50	00
	Lewis H. Barrett, for compensation as Fish and Game Warden of Atlantic County, for month of September, 1895,	50	00
17.	James Huston, Jr., for compensation and expenses as Fish and Game Warden of Mercer County, for month of September, 1895,	87	00
	George W. Dunham, for compensation and expenses as Fish and Game Warden of Hunterdon County, for month of September, 1895,	80	00

Digitized by Google

October	17.	To Edward Hill, for compensation and expenses as Fish and Game Warden of Warren County, for month of September, 1895,	$75 65
		James L. Tooker, Jr., for compensation and expenses as Fish and Game Warden of Middlesex County, for month of September, 1895,	74 00
		George H Stone, for compensation and expenses as Fish and Game Warden of Somerset County, for month of September, 1895,	73 88
		Henry Schneider, for compensation and expenses as Fish and Game Warden of Atlantic County, for month of September, 1895,	72 30
		Edwin Lore, for compensation and expenses as Fish and Game Warden of Cumberland County, for month of September, 1895,	66 00
		Harry R Dare, for compensation and expenses as Fish and Game Warden of Cumberland County, for month of September, 1895,	60 75
		William G. Wise, for compensation and expenses as Fish Warden of Burlington County, for month of September, 1895,	60 49
		Benjamin F. Denston, for compensation and expenses as Fish and Game Warden of Gloucester County, for month of September, 1895,	58 46
		George Ricardo, for compensation as Fish and Game Warden of Bergen County, for month of September, 1895,	50 00
		Thomas Britt, for compensation as Fish and Game Warden of Union County, for month of September, 1895,	50 00
	22.	George E. Burton, Jr., for compensation as Fish and Game Warden of Ocean County, for month of September, 1895,	50 00
			$22,527 00

STATEMENT 24.

HOME FOR DISABLED SOLDIERS.

1894. November	27.	To Marcus L. Ward, Treasurer, for one month's salary of Chaplain, to November 30, 1894,	$83 33
December	24.	Marcus L. Ward, Treasurer, for balance due for salary of late Chaplain, to December 16, 1894,	43 84
1895. February	26.	Marcus L. Ward, Treasurer, for salary of Chaplain, from February 4 to February 28, 1895,	65 76

Digitized by Google

March	26.	To Marcus L. Ward, Treasurer, for one month's salary of Chaplain, to March 31, 1895,	$83 33
April	30.	Marcus L. Ward, Treasurer, for one month's salary of Chaplain, to April 30, 1895,	83 33
May	28.	Marcus L. Ward, Treasurer, for one month's salary of Chaplain, to May 31, 1895,	83 33
June	18.	Marcus L. Ward, Treasurer, for account of appropriation for 1893,	5,000 00
	25.	Marcus L. Ward, Treasurer, for one month's salary of Chaplain, to June 30, 1895,	83 33
July	30.	Marcus L. Ward, Treasurer, for one month's salary of Chaplain, to July 31, 1895,	83 33
August	7.	Marcus L. Ward, Treasurer, for account of appropriation for 1893,	5,000 00
	27.	Marcus L. Ward, Treasurer, for one month's salary of Chaplain, to August 31, 1895,	83 33
September	24.	Marcus L. Ward, Treasurer, for one month's salary of Chaplain, to September 30, 1895,	83 33
October	10.	Marcus L. Ward, Treasurer, for account of appropriation for 1893,	10,000 00
	24.	Marcus L. Ward, Treasurer, for one month's salary of Chaplain, to October 31, 1895,	83 33
			$20,859 57

STATEMENT 25.

GEOLOGICAL SURVEY.

1894. December	20.	To John C. Smock, State Geologist, for salaries and expenses of State Geological Survey, quarter ending December 31, 1894,	$2,793 36
		John C. Smock, State Geologist, for services and expenses under act relative to State Forest Reserve, quarter ending December 31, 1894,	1,565 37
		John C. Smock, State Geologist, for expenses in connection with publications, quarter ending December 31, 1894,	912 46
1895. March	26	John C. Smock, State Geologist for salaries and expenses of State Geological Survey, quarter ending March 31, 1895,	1,808 37
		John C. Smock, State Geologist, for expenses in connection with publications, quarter ending March 31, 1895,	977 02

Digitized by Google

March	26.	To John C. Smock, State Geologist, for services and expenses under act relative to State Forest Reserve, for quarter ending March 31, 1895, ...	$708 41
July	2.	John C. Smock, State Geologist, for services and expenses of the Geological Survey, quarter ending June 30, 1895, .	2,497 30
		John C. Smock, State Geologist, for expenses in connection with publications, quarter ending June 30, 1895, ...	945 22
		John C. Smock, State Geologist, for services and expenses under act relative to State Forest Reserve, quarter ending June 30, 1895, ...	740 33
	30.	Naar, Day & Naar, for stationery furnished State Geologist, as per contract of 1895,	39 60
October	1.	John C. Smock, State Geologist, for expenses in connection with publications, for quarter ending September 30, 1895, .	1,975 81
		John C. Smock, State Geologist, for salaries and expenses of the Geological Survey, for quarter ending September 30, 1895, ...	861 37
		John C. Smock, State Geologist, for services and expenses under act relative to State Forest Reserve, for quarter ending September 30, 1895, ...	883 86
	29.	John C. Smock, State Geologist, for services and expenses under act relative to State Foreset Reserve. for the month ending October 31, 1895, ...	520 00
			$17,228 48

STATEMENT 26.

AGRICULTURAL EXPERIMENT STATION.

1894.			
November	27.	To Irving S. Upson, Treasurer, for salaries and expenses for the Agricultural Experiment Station, for month ending November 30, 1894, ...	$1,029 56
December	20.	Irving S. Upson, Treasurer, for salaries and expenses for the Agricultural Experiment Station, for month ending December 31, 1894, ...	1,829 23
		Irving S. Upson, Treasurer, for printing bulletins under act approved May 1, 1894, to December 13, 1894, ...	863 42
1895.			
January	29.	Irving S. Upson, Treasurer, for salaries and expenses for the Agricultural Experiment Station, for month ending January 31, 1895, ...	1,223 75

Digitized by Google

February	26.	To Irving S. Upson, Treasurer, for salaries and expenses for the Agricultural Experiment Station, for month ending February 28, 1895,	$823 73
March	26.	Irving S. Upson, Treasurer, for salaries and expenses for the Agricultural Experiment Station, for month ending March 31, 1895,	727 23
April	30.	Irving S. Upson, Treasurer, for salaries and expenses for the Agricultural Experiment Station, for month ending April 30, 1895,	1,233 80
May	28.	Irving S. Upson, Treasurer, for salaries and expenses for the Agricultural Experiment Station, for month ending May 31, 1895,	1,033 10
June	25.	Irving S. Upson, Treasurer, for salaries and expenses for the Agricultural Experiment Station, for month ending June 30, 1895,	1,381 27
July	30.	Irving S. Upson, Treasurer, for salaries and expenses for the Agricultural Experiment Station, for month ending July 31, 1895,	1,038 25
August	29.	Irving S. Upson, Treasurer, for salaries and expenses for the Agricultural Experiment Station, for month ending August 31, 1895,	847 72
September	26.	Irving S. Upson, Treasurer, for salaries and expenses for the Agricultural Experiment Station, for month ending September 30, 1895,	1,841 92
October	24.	Irving S. Upson, Treasurer, for salaries and expenses for the Agricultural Experiment Station, for month ending October 31, 1895,	1,990 41
		Irving S. Upson, Treasurer, for printing bulletins under act approved May 1, 1894, to October 17, 1895,	100 47
			$15,963 86

STATEMENT 27.

DAIRY PROTECTION.

1894.			
November	27.	To Geo. W. McGuire, for one month's services as Dairy Commissioner, to November 30, 1894,	$166 66
December	4.	Geo. W. McGuire, Dairy Commissioner, for expenses incurred under Milk act, for quarter ending December 3, 1894,	1,523 23
	24.	Geo. W. McGuire, for one month's services as Dairy Commissioner, to December 31, 1894,	166 66

Digitized by Google

1895.			
January	2.	To Geo. W. McGuire, Dairy Commissioner, for expenses incurred under Oleomargarine act, for quarter ending January 3, 1895,	$1,558 29
	29.	Geo. W. McGuire, for one month's services as Dairy Commissioner, to January 31, 1895,	166 66
February	26.	Geo. W. McGuire, for one month's services as Dairy Commissioner, to February 28, 1895,	166 66
March	5.	Geo. W. McGuire, Dairy Commissioner, for expenses incurred under the Milk act, for quarter ending March 30, 1895,	1,105 56
	26.	Geo. W. McGuire, for one month's services as Dairy Commissioner, to March 31, 1895,	166 66
April	2.	Geo. W. McGuire, Dairy Commissioner, for expenses incurred under the Oleomargarine act, for quarter ending April 3, 1895,	1,658 26
	30.	Geo. W. McGuire, for one month's services as Dairy Commissioner, to April 30, 1895,	166 66
May	28.	Geo. W. McGuire, for one month's services as Dairy Commissioner, to May 31, 1895,	166 66
June	4.	Geo. W. McGuire, Dairy Commissioner, for expenses incurred under the Milk act, for quarter ending June 3, 1895,	1,485 49
	25.	Geo. W. McGuire, for one month's services as Dairy Commissioner, to June 30, 1895,	166 66
July	2.	Geo. W. McGuire, Dairy Commissioner, for expenses incurred under the Oleomargarine act, for quarter ending July 3, 1895,	1,355 94
	30.	Geo. W. McGuire, for one month's services as Dairy Commissioner, to July 31, 1895,	166 66
August	27.	Geo. W. McGuire, for one month's services as Dairy Commissioner, to August 31, 1895,	166 66
September	3.	Geo. W. McGuire, for expenses incurred as Dairy Commissioner, under the Milk act, for quarter ending September 3, 1895,	1,143 77
	24.	Geo. W. McGuire, for one month's services as Dairy Commissioner, to September 30, 1895,	166 66
October	1.	Geo. W. McGuire, Dairy Commissioner, for expenses incurred under the Oleomargarine act, for quarter ending October 3, 1895,	1,197 49
	24.	Geo. W. McGuire, for one month's services as Dairy Commissioner, to October 31, 1895,	166 74
	30.	Geo. W. McGuire, Dairy Commissioner, for expenses incurred under Milk act, from September 3 to October 31, 1895,	896 19

Digitized by Google

October	30.	To Geo. W. McGuire, Dairy Commissioner, for expenses incurred under Oleomargarine act, from October 3 to October 31, 1895, ...	$600 72
			$14,524 94

STATEMENT 28.

BLANKS, STATIONERY AND POSTAGE.

1894. November	7.	To Frank H. Lalor, Postmaster, for postage stamps furnished Treasurer, ...	$188 00
	19.	Charles H. Fox, for stationery furnished Executive Department, ...	27 40
		D. J. Bechtel, for self-inking stamp furnished Secretary of State, ...	4 50
	27.	Frank H. Lalor, Postmaster, for postage stamps furnished Attorney-General, . .	39 00
December	4.	Frank H. Lalor, Postmaster, for postage stamps furnished Comptroller, ...	40 00
		Wright & Potter Printing Company, for one hundred copies annual statement furnished Department of Banking and Insurance, ...	25 00
		New Jersey Typewriter Exchange, for repairing typewriter for use in office of State Treasurer, ...	25 00
	11.	Frank H. Lalor, Postmaster, for postage furnished Executive Department, . . .	72 00
		J. W. Harrison, for stationery, &c., furnished Executive Department, ...	14 65
	13.	John L. Murphy Publishing Company, for blanks, stationery, &c., furnished Comptroller, ...	69 15
		John L. Murphy Publishing Company, for blanks, stationery, &c., furnished Treasurer, ...	51 60
	18.	Naar, Day & Naar, for printing blanks and stationery furnished Secretary of State, ...	387 10
		Unionist-Gazette Association, Somerville, for blanks furnished Comptroller, . . .	14 00
		J. Bruther & Brother, for New York Sun furnished Secretary of State, from February 18 to November 2, 1894, ...	6 00
	20.	Naar, Day & Naar, for blanks, stationery, &c., furnished Department of Banking and Insurance, ...	147 85
		John L. Murphy Publishing Company, for stationery and placing railroad maps on rolls and in cases, furnished State Board of Assessors, ...	105 50
	24.	Frank H. Lalor, Postmaster, for postage stamps furnished State Board of Taxation, ...	8 00

Digitized by Google

December	24.	To A. B. C. Guide Company, for one year's subscription furnished State Board of Assessors, to November 18, 1895, . . .	$6 00
	31.	J. R. Bennett & Company, for one hundred miscellaneous annual statements furnished Commissioner of Banking and Insurance, ...	30 00
1895. January	2.	Frank H. Lalor, Postmaster, for box rent for year ending December 31, 1895, for State officers, ...	42 00
	4.	Champion Ink Eraser, for stationery furnished Comptroller, ...	1 50
		MacCrellish & Quigley, for blanks furnished Department of Banking and Insurance, ...	36 75
	7.	Frank H. Lalor, Postmaster, for postage stamps furnished Secretary of State, .	235 00
		MacCrellish & Quigley, for blanks and stationery furnished Treasurer, ...	18 25
		Naar, Day & Naar, for blanks, stationery, printing, &c., furnished State Board of Assessors, ...	33 90
		Naar, Day & Naar, for one year's subscription to "Daily True American" to January 28, 1895, and printing fifty copies Thanksgiving Proclamation for Executive Department, ...	8 75
		Henry Murray, for newspapers furnished Commissioner of Banking and Insurance, quarter ending December 31, 1894,	4 55
		Frederick D Linn & Company, for two copies Corporation Act and Lawyers' Diary of 1895, furnished State Board of Assessors, ...	4 50
		D. J. Bechtel, for rubber stamps furnished Treasurer, ...	1 75
		Naar, Day & Naar, for one year's subscription to "Daily True American" furnished Comptroller, to January 13, 1895,	5 00
	8.	Tucker File Company, for cases and indexes furnished Secretary of State, . .	11 50
	10.	Frank H. Lalor, Postmaster, for postage stamps furnished Executive Department and Secretary of State, ...	75 00
		George T. Garside, for newspapers furnished Comptroller and Treasurer, quarter ending January 1, 1895, ...	25 22
	14.	Frank H. Lalor, Postmaster, for postage stamps furnished Comptroller, ...	40 00
		Naar, Day & Naar, for subscription to Daily True American, to December 1, 1894, and blanks furnished Treasurer, .	8 00
		Railroad Gazette, for one year's subscription, to December 31, 1895, furnished State Board of Assessors, ...	4 20
	16.	Naar, Day & Naar, for blanks and stationery furnished Secretary of State, . . .	734 90

Digitized by Google

January	16.	To Frank H. Lalor, Postmaster, for postage stamps furnished Comptroller, ...	$65 00
		Naar, Day & Naar, for printing, blanks and stationery furnished Attorney-General, ...	32 50
		Frank H. Lalor, Postmaster, for box rent for year ending December 31, 1895, for Executive Department, ...	12 00
		E. W. Smith & Co., for one copy of topographical map of New Jersey furnished Executive Department, ...	10 00
		New Jersey Typewriter Exchange, for carbon paper furnished office of Comptroller, ...	9 00
		Frank H. Lalor, Postmaster, for box rent for year ending December 31, 1895, for State Board of Taxation, ...	6 00
	17.	Naar, Day & Naar, for blanks furnished Department of Banking and Insurance,	58 75
	22.	Frank H. Lalor, Postmaster, for postage stamps furnished Comptroller, ...	55 00
		Newark Daily Advertiser, for one year's subscription, to February 24, 1895, for Comptroller, ...	5 00
	23.	D. J. Bechtel, for rubber stamp and ink furnished Treasurer, ...	1 40
	29.	New Jersey Typewriter Exchange, for typewriter materials furnished State Board of Taxation, ...	22 40
	30.	Frank H. Lalor, Postmaster, for postage stamps furnished Comptroller, . .	15 00
		E. W. Smith & Co., for one township, county and railroad map of State of New Jersey furnished State Board of Assessors.	10 00
February	5.	E. W. Smith & Co., for one map of State of New Jersey furnished State Board of Assessors, ...	10 00
	7.	D. J. Bechtel, for stationery and rubber stamps furnished State Board of Assessors, ...	16 50
		Bradford Rhodes & Company, for 1895 subscription to Rhodes' Journal of Banking, furnished Department of Banking and Insurance, ...	5 00
		John L. Murphy Publishing Company, for stationery furnished Treasurer's office, ...	10 50
	12.	T. F. Fitzgerald, for Manual of the Legislature of 1895, furnished Secretary of State and Comptroller, ...	250 00
		T. F. Fitzgerald, for one hundred and fifty copies of Manual of the Legislature of 1895, furnished State Treasurer, ...	150 00
	14.	T. F. Fitzgerald, for one hundred and fifty copies of Manual of the Legislature of 1895, furnished Executive Department,	150 00
		Frank H. Lalor, Postmaster, for postage stamps furnished Attorney-General, . .	40 00

Digitized by Google

February	14.	To Chas. H. Fox, for blanks, stationery, &c., furnished Executive Department, . . .	$55 75
		John L. Murphy Publishing Company, for postal cards, stationery, &c., furnished Comptroller, ...	19 25
		T. F. Fitzgerald, for twenty copies of Manual of the Legislature of 1895, furnished Attorney-General, ...	20 00
	19.	Frank H. Lalor, Postmaster, for postage stamps furnished State Board of Taxation, ...	9 00
	20.	Frank H. Lalor. Postmaster, for postage stamps furnished State Board of Assessors, ...	
	26.	Naar, Day & Naar, for printing, ruling and binding Annual Reports of Railroads made to State Board of Assessors,	335 00
		W. M. Lindsay, for United State Official Postal Guide for 1895, furnished Treasurer, ...	2 50
	28.	Frank H. Lalor, Postmaster, for postage stamps furnished Executive Department,	85 00
		Newark Evening News, for one year's subscription, to February 4, 1896, for Comptroller.	5 00
		MacCrellish & Quigley, for stationery, &c., furnished Treasurer, ...	48 75
		MacCrellish & Quigley, for 200 copies Valuations of Railroad and Canal Property, and blanks furnished Comptroller,	57 50
		T. F. Fitzgerald, for thirty copies of the Manual of the Legislature for 1895, furnished State Board of Assessors, . . .	30 00
March	5.	T. F. Fitzgerald, for twenty copies of the Manual of the Legislature for 1895, furnished Commissioner of Banking and Insurance, ...	20 00
	7.	Frank H. Lalor, Postmaster, for postage stamps furnished Department of Banking and Insurance, ...	188 00
		John L. Murphy Publishing Company, for stationery, &c., furnished Comptroller's office, ...	27 65
		John L. Murphy Publishing Company, for dockets and stationery furnished Attorney-General, ...	25 15
		D. J. Bechtel, for Mammoth press, &c., furnished Secretary of State and rubber stamps furnished Treasurer.	15 00
		Edward A. Veghte, for American Corporation Manual for 1895, furnished State Board of Assessors, ...	5 00
	11.	Frank H. Lalor, Postmaster, for postage stamps furnished State Board of Taxation, ...	25 00
		T. F. Fitzgerald, for fifteen copies of the Manual of the Legislature for 1895, State Board of Taxation, ...	15 00

Digitized by Google

March	11.	To D. J. Bechtel, for paper furnished and altering plate for State Board of Taxation,	$13 00
		Typewriter Cushion Key Company, for typewriter cushions furnished Secretary of State and Treasurer, ...	15 50
	14.	Typewriter Cushion Key Company, for typewriter cushions furnished State Board of Assessors, ...	3 50
	19.	Frank H. Lalor, Postmaster, for postage stamps furnished Treasurer for State Board of Health, ...	240 50
April	2.	Frank H. Lalor, Postmaster, for postage stamps and stamped envelopes furnished State Board of Assessors, ...	163 20
	4.	Naar, Day & Naar, for blanks and stationery furnished Attorney-General, . .	13 25
		George T. Garside, for newspapers furnished Treasurer and Comptroller, quarter ending April 1, 1895, ...	25 22
		Charles H. Fox, for binding list of exempt property for State Board of Taxation, .	2 50
	9.	Frank H. Lalor, Postmaster, for postage stamps furnished Comptroller, ...	40 00
		Frank H. Lalor, Postmaster, for postage stamps furnished Secretary of State, . .	200 00
	10.	Naar, Day & Naar, for blanks, binding, stationery, &c., furnished Secretary of State, ...	462 43
	18.	Naar, Day & Naar, for stationery, blanks, &c., furnished Department of Banking and Insurance, ...	128 62
		Charles H. Fox, for stationery and blanks furnished Executive Department, . .	42 97
		Naar, Day & Naar, for stationery furnished State Board of Taxation, ...	6 37
		Henry Murray, for newspapers furnished Commissioner of Banking and Insurance, quarter ending March 31, 1895, . .	4 55
	23.	E. W. Smith & Co., for maps and case furnished Secretary of State, ...	54 00
		MacCrellish & Quigley, for stationery, &c., furnished Treasurer, ...	46 10
	30.	Frank H. Lalor, Postmaster, for postage stamps furnished State Board of Taxation, ...	72 00
May	2.	Stoll Blank Book and Stationery Company, for repairing typewriter in office of State Board of Taxation, ...	1 50
	9.	John L. Murphy Publishing Company, for blanks and stationery furnished State Board of Assessors, ...	55 35
		John L. Murphy Publishing Company, for blanks, stationery, &c., furnished Treasurer and Comptroller, ...	50 00
		John L. Murphy Publishing Company, for blanks furnished Attorney-General, . .	16 25
	21.	Frank H. Lalor, Postmaster, for postage stamps furnished Attorney-General, . .	25 00

Digitized by Google

May	28.	To Frank H. Lalor, Postmaster, for postage stamps furnished State Board of Taxation, ...	$10 00
June	4.	Naar, Day & Naar, for blanks, stationery, printing, &c., furnished Secretary of State, ...	265 62
		Frank H. Lalor, Postmaster, for postage stamps furnished Executive Department, ...	70 00
	6.	Frank H. Lalor, Postmaster, for postage stamps furnished Comptroller's office, .	60 00
	11.	MacCrellish & Quigley, for blanks furnished Comptroller, ...	6 50
	13.	MacCrellish & Quigley, for 500 printed boxes for mailing report furnished State Board of Assessors, ...	21 71
		Unionist Gazette Association, Somerville, for blanks furnished Comptroller, . . .	9 00
	25.	MacCrellish & Quigley, for blanks furnished State Board of Taxation, . . .	8 25
		D. J. Bechtel, for Self inker Champion and repairing, furnished Secretary of State,	3 90
	27.	Frank H. Lalor, Postmaster, for postage stamps furnished Comptroller, June 26, 1895, ...	40 00
July	2.	D. J. Bechtel, for stationery furnished State Board of Assessors, ...	45 50
		T. F. Fitzgerald, for Trenton Directories furnished offices of Attorney General, Commissioner of Banking and Insurance, Treasurer, Comptroller, State Board of Assessors, Executive Department and Secretary of State, ...	21 00
		John L. Murphy Publishing Company, for Minute-book furnished State Board of Assessors, ...	7 50
	3.	Frank H. Lalor, Postmaster, for postage stamps furnished State Board of Assessors, ...	60 00
		Frank H. Smith, for Daily True American and State Gazette, furnished office of Secretary of State, one year, to July 1, 1895, ...	12 60
	8.	Naar, Day & Naar, for blanks, stationery, &c., furnished Secretary of State, . . .	170 82
		MacCrellish & Quigley, for stationery and one thousand boxes for mailing report furnished Department of Banking and Insurance, ...	34 25
	11.	Naar, Day & Naar, for stationery, &c., furnished State Board of Assessors, . .	73 65
		George T. Garside, for newspapers furnished Comptroller and Treasurer, quarter ending July 1, 1895, ...	24 18
		Frank H. Smith, for subscription to "Daily True American" for offices of Attorney-General and State Board of Assessors one year, to July 1, 1895, . .	10 40

Digitized by Google

July	16.	To H. C. Davison & Company, for felt copying pads furnished State Treasurer, . .	$3 50
	23.	Henry Murray, for newspapers furnished Commissioner of Banking and Insurance, quarter ending June 30, 1895, . .	4 55
		Frank H. Lalor, Postmaster, for postage stamps furnished Secretary of State, . .	233 00
	30.	Frank H. Lalor, Postmaster, for postage stamps furnished Comptroller, ...	40 00
		Frank H. Lalor, Postmaster, for postage stamps furnished State Board of Taxation, ...	18 00
		Naar, Day & Naar, for stationery furnished State Board of Assessors and Executive Department, as per contract of 1895, . .	113 09
		Naar, Day & Naar, for stationery furnished State Board of Taxation, as per contract of 1895, ...	65 21
August	7.	Naar, Day & Naar, for stationery furnished offices of Secretary of State, Commissioner of Banking and Insurance, Attorney-General and Comptroller, as per contract of 1895, ...	453 60
		Naar, Day & Naar, for blanks, stationery, &c., furnished Department of Banking and Insurance, to May 17, 1895, ...	47 25
	8.	Frank H. Lalor, Postmaster, for postage stamps furnished Treasurer, ...	190 00
		John L. Murphy Publishing Company, for sponges, sponge-cup, &c., furnished Comptroller, ...	2 60
	13.	Frank H. Lalor, Postmaster, for postage stamps furnished Attorney General, . .	30 00
		Naar, Day & Naar, for stationery furnished Treasurer, as per contract of 1895, . . .	259 18
	15.	Stoll Blank Book and Stationery Company, for exchange of typewriter furnished Treasurer, ...	77 50
		New Jersey Typewriter Exchange, for transfer letter filing cases, with index, furnished Treasurer, ...	18 00
		John L. Murphy Publishing Company, for blank book furnished Treasurer, . . .	11 50
	20.	Frank H. Lalor, Postmaster, for postage stamps furnished Comptroller, ...	40 00
		MacCrellish & Quigley, for blanks and stationery furnished Treasurer and Comptroller, ...	13 00
		John W. Livingston, for New York World furnished Executive Department, from July 30, 1894, to July 29, 1895, ...	7 80
	27.	John L. Murphy Publishing Company, for blanks furnished Department of Banking and Insurance, to June 12, 1895, . .	3 50
		John L. Murphy Publishing Company, for account of contract for blanks furnished Secretary of State, to August 23, 1895,	2,212 11

Digitized by Google

August	27.	To John L. Murphy Publishing Company, for blanks furnished the following officers: Comptroller, Treasurer, State Board of Assessors, Department of Banking and Insurance and State Board of Taxation, as per contract of 1895, ...	$1,006 30
September	10.	William M. Lanning, for eight days' legal services in compiling election laws and instructions to officers and voters for publication by Secretary of State, examining proof sheets of same and preparing indexes, to August 15, 1895, . .	200 00
	12.	Stoll Blank Book and Stationery Company, for Smith Premier Typewriter, furnished State Board of Assessors, . .	67 50
		Frank H. Lalor, Postmaster, for postage stamps furnished State Board of Assessors, ...	50 00
		John L. Murphy Publishing Company, for directories furnished State Board of Assessors, ...	36 25
	17.	John L. Murphy Publishing Company, for blanks, registry, poll books, &c., furnished Secretary of State, ...	72 75
	18.	Frank H. Lalor, Postmaster, for postage stamps furnished Executive Department, ...	70 00
	24.	Typewriter Cushion Key Company, for typewriter cushions furnished Executive Department	3 50
		Stoll Blank Book and Stationery Company, for rebuilding and repairing typewriter for State Board of Taxation, . .	21 00
	26.	Frank H. Lalor, Postmaster, for postage stamps furnished State Board of Taxation, ...	60 00
October	1.	John L. Murphy Publishing Company, for blanks furnished Department of Banking and Insurance, ...	19 75
		John L. Murphy Publishing Company, for blanks, stationery and city directories furnished Treasurer, ...	60 75
	3.	Tucker File Company, for cases, &c., furnished Secretary of State, ...	11 50
	8.	J. W. Harrison, for stationery, &c., furnished Executive Department, ...	48 85
		Frank H. Lalor, Postmaster, for postage stamps furnished Attorney-General, October 5, 1895, ...	49 00
	10.	Frank H. Lalor, Postmaster, for postage stamps furnished Department of Banking and Insurance and Comptroller, to October 7, 1895, ...	260 00
	15.	George T. Garside, for newspapers furnished Comptroller and Treasurer, for quarter ending October 1, 1895, ...	24 18
		Henry Murray, for newspapers furnished Commissioner of Banking and Insurance, for quarter ending September 30, 1895, ...	4 55

Digitized by Google

October	17.	To H. C. Tucker, for repairing rubber stamps, &c., for Department of Banking and Insurance, to October 14, 1895, ...	$6 90
	22.	Frank H. Lalor, Postmaster, for stamped envelopes furnished State Board of Assessors, to October 14, 1895, ...	43 20
	24.	Stoll Blank Book and Stationery Company, for typewriter and case furnished Comptroller, to October 22d, 1895, . . .	100 00
		Naar, Day & Naar, for exchange of typewriter, blanks and stationery furnished Attorney General and blanks furnished Executive Department, ...	79 25
		D. J. Bechtel, for stationery furnished State Board of Assessors, October 7, 1895, ...	10 00
		D. J. Bechtel, for rubber stamps furnished Treasurer, October 5, 1895, ...	1 25
	28.	Naar, Day & Naar, for blank book furnished Treasurer, ...	13 20
	29.	Naar, Day & Naar, for typewriter, blanks, stationery, &c., furnished Secretary of State, to October 24, 1895, ...	743 83
	30.	John L. Murphy Publishing Company, for blank books, blanks and stationery furnished Comptroller, to October 25, 1895,	77 00
	31.	Charles H. Fox, for stationery, &c., furnished Executive Department, to October 29, 1895, ...	62 39
		Naar, Day & Naar, for blanks, stationery, &c., furnished the following offices: Department of Banking and Insurance, State Board of Assessors and State Board of Taxation, ...	49 99
		MacCrellish & Quigley, for blanks furnished Department of Banking and Insurance, ...	30 00
		John L. Murphy Publishing Company, for blanks furnished Secretary of State and blank book and blanks furnished Treasurer, ...	25 50
		Stoll Blank Book and Stationery Company, for stationery, &c., furnished State Board of Taxation, ...	93
		MacCrellish and Quigley, for blanks furnished Comptroller and stationery furnished Treasurer, ...	10 00
		Samuel Mellor, Jr., for typewritten circular furnished State Board of Taxation, . .	3 50
		H. V. and H. W. Poor, for copy of Poor's Manual for 1895 furnished State Board of Assessors, ...	7 50
			$14,316 52

Digitized by Google

STATEMENT 29.

SENATE INVESTIGATION.

1895.			
April	2.	To Charles H. Levy, Clerk, for expenses incurred by Select Committee of Senate for expert testimony, Sergeant-at-Arms, clerical service, &c., under act approved March 22, 1895, ...	$345 06
		Charles H. Levy, Clerk, for fees paid witnesses before Select Committee of Senate, under act approved March 22, 1895,	54 00
		M. Ida Phares, for typewritten copies of bills furnished Select Committee of Senate, under act approved March 22, 1895,	17 04
	4.	William H. Price, for expenses incurred as witness before the Select Committee of Senate, under act approved March 22, 1895, ...	5 00
	9.	Abram Swan. for services in getting witnesses, making estimates, &c., before Select Committee of Senate, under act approved March 22, 1895, ...	30 00
	16.	C. B. Cogill, Jr., for typewritten copies of bills furnished the Select Committee of Senate, under act approved March 22, 1895, ...	20 00
		Eugene Murphy, for account of services rendered and expenses incurred for the Select Committee of Senate, under act approved March 22, 1895, ...	75 00
		Eugene Murphy, for balance due for services rendered and expenses incurred for the Select Committee of Senate, under act approved March 22, 1895, . .	297 65
	18.	Delaware and Atlantic Telegraph and Telephone Company, for messenger service furnished the Select Committee of Senate, under act approved March 22, 1895, ...	1 90
	25.	William H. Corbin, for services as Counsel, to March 30, 1895, to Select Committee of Senate, under act approved March 22, 1895, ...	1,300 00
		Asher E. Lambert, for services rendered, from February 26 to April 23, 1895, to Select Committee of Senate, under act approved March 22, 1895, ...	225 00
		Charles H. Levy, for account of services as Clerk to Select Committee of Senate, under act approved March 22, 1895, . .	200 00
		Charles H. Levy, Clerk, fees paid witnesses to April 19, 1895, before Select Committoe of Senate, under act approved March 22, 1895, ...	151 42

Digitized by Google

April	25.	To Charles H. Levy, Clerk, for expenses for clerical service to April 18, 1895, by Select Committee of Senate, under act approved March 22, 1895, ...	$104 35
		E. P. Wait, for services and expenses incurred to April 23, 1895, for Select Committee of Senate, under act approved March 22, 1895, ...	149 00
		Harry C. Valentine, for services and expenses incurred to April 23, 1895, for Select Committee of Senate, under act approved March 22, 1895, ...	62 95
		L. R. Awin Berod, for expert evidence concerning decorating State House (old building), before Select Committee of Senate, under act approved March 22, 1895, ...	20 00
		A. L. Bogart, for services rendered the Select Committee of Senate, under act approved March 22, 1895, ...	5 00
May	2.	E. P. Wait, for services rendered and expenses incurred for the Select Committee of Senate, under act approved March 22, 1895, ...	29 35
	7.	H. J. Bennett, for expert evidence concerning painting and decorating in old building of State Capitol before Select Committee of Senate, under act approved March 22, 1895, ...	20 00
		Joseph W. S. Gardner, for serving subpœnas to April 29, 1895, for Select Committee of Senate, ...	17 50
		Lewis H. Barrett, for services rendered and expenses incurred to April 22, 1895, for Select Committee of Senate, ...	66 38
	9.	Shephard Campbell, for expenses incurred for Select Committee of Senate, ...	9 70
	14.	E. P. Wait, for services rendered the Select Committee of Senate, to May 14 1895, .	50 00
	21.	William H. Corbin, for services as counsel to Select Committee of the Senate, to April 30, 1895, ...	1,050 00
		John Graham, for services rendered and expenses incurred for the Select Committee of Senate, from March 1 to May 14, 1895, ...	407 86
		Harry C. Valentine, for services rendered and expenses incurred for the Select Committee of Senate, to May 17, 1895, .	88 65
		Charles H. Levy, Clerk, expenses incurred for clerical services by the Select Committee of Senate, to May 17, 1895, .	28 35
	28.	Charles H. Levy, Clerk, for expenses incurred for clerical services, &c., by the Select Committee of Senate, to May 24, 1895, ...	216 07
		John Graham, for services rendered and expenses incurred for the Select Committee of Senate, from May 15 to 24, 1895, ...	72 25

Digitized by Google

May	28.	To Charles H. Levy, Clerk, for fees paid witnesses before the Select Committee of Senate, to May 17, 1895, ...	$32 00
		Delaware and Atlantic Telegraph and Telephone Company, for extra services furnished the Select Committee of Senate, to April 27, 1895, ...	3 80
June	4.	E. P. Wait, for services rendered the Select Committee of Senate, from May 14 to June 4, 1895, ...	75 00
	6.	Mary A. Mitchell, for typewriting furnished the Select Committee of Senate, June 3, 1895.	4 40
		Edwin Fitzgeorge, for services rendered as Expert Printer and giving evidence before the Select Committee of Senate, to May 18, 1895, ...	100 00
	13.	Marge T. Simpson, for eighteen typewritten copies of the minority report of the Select Committee of Senate. June 10, 1895, ...	6 00
	18.	William H. Corbin, for services as Counsel to Select Committee of Senate, from May 1 to June 5, 1895, ...	1,100 00
July	2.	Charles H. Levy, for account of services as Clerk, to the Select Committee of Senate, ...	500 00
		H. C. Scudder, for services rendered the Select Committee of Senate, from March 21 to May 2, 1895, ...	250 00
		Charles H. Levy, Clerk, for expenses incurred for clerical services, &c., by the Select Committee of Senate, to June 14, 1895, ...	66 04
	8.	Charles Bechtel, for thirty days' services taking inventory, calculating printing bills, &c., from March 24 to May 4, 1895, for Select Committee of the Senate, . .	250 00
	11.	E. P. Wait, for services rendered the Select Committee of the Senate in full, to July 10, 1895, ...	125 00
		J. L. Murphy Publishing Company, for blanks and stationery furnished the Select Committee of the Senate, to May 28, 1895, ...	22 48
		H. M. Marsh, for services rendered the Select Committee of the Senate, from February 27 to March 15, 1895, ...	92 00
	16.	James M. Seymour, Jr., for expert services in surveying and estimating value of heating and ventilating plants in Senate and Assembly of the State of New Jersey for the Select Committee of the Senate, to March 26, 1895, ...	150 00
	18.	A. B. C. Salmon, for services and expenses as Stenographer before the Select Committee of the Senate, from February 25 to June 5, 1895, ...	2,425 00

Digitized by Google

October	24.	To Charles H. Levy, for balance due for services as Clerk to the Select Committee of the Senate, to October 10, 1895, . . .	$800 00
		Charles H. Levy, Clerk, for expenses incurred for telephone and telegraph by the Select Committee of the Senate, August, 1895, ...	9 24
	28.	MacCrellish & Quigley, for printing testimony report, &c., for the Select Committee of the Senate, to June 13, 1895, . . .	1,108 46
		Carl F. Adams, for services rendered as expert to investigate the electrical work at State House for the Select Committee of the Senate, ...	100 00
		F. W. Sigler, for figuring on binding for the Select Committee of the Senate, May 13, 1895, ...	15 00
		M. Ida Phares, for typewriting furnished for the Select Committee of the Senate, to June 3, 1895, ...	9 68
	31.	Delaware and Atlantic Telegraph and Telephone Company, for telephone services furnished the Select Committee of the Senate, to June 1, 1895, ...	75
		John R. Riker, for services rendered in getting out warrants and checks; also typewriting done for the Select Committee of the Senate, to June, 1895, . .	200 00
			$12,564 33

STATEMENT 30.

N. J. COMMISSION WORLD'S COLUMBIAN EXPOSITION.

1895. March	14.	To Walter S. Lenox, Treasurer, for amount appropriated under act approved March, 6, 1895, to pay off and discharge and liquidate all debts due from and by said Commission, ...	$12,500 00

STATEMENT 31.

AGRICULTURE.

1894. November	27.	To Franklin Dye, for one month's services as Secretary State Board of Agriculture, to November 30, 1894, ...	$100 00
December	13.	Irving S. Upson, Treasurer, for expenses incurred by Board of Visitors to Agricultural College and additional charges for distribution of annual reports, . .	34 25

Digitized by Google

December	18.	To Thomas W. Dawson, Secretary of State Premium Committee, for acconnt appropriation of 1894 for State premiums awarded to exhibitors at State Fair at Waverley, September 1894, ...	$2,385 00
	20.	Franklin Dye, for one month's services as Secretary of State Board of Agriculture, to December 31, 1894, ...	100 00
1895.			
January	16.	D. D. Denise, Treasurer, for expenses of State Board of Agriculture, to January 16, 1895, ...	1,350 00
	29	Franklin Dye, for one month's services as Secretary of State Board of Agriculture, to January 31, 1895, ...	100 00
February	5.	Thomas W. Dawson, Secretary of State Premium Committee, for balance of appropriation of 1894, for State premiums awarded to exhibitors at State Fair at Waverley, September 1894, ...	615 00
	26.	Franklin Dye, for one month's services as Secretary State Board of Agriculture, to February 28, 1895, ...	100 00
March	26.	Franklin Dye, for one month's services as Secretary State Board of Agriculture, to March 31, 1895, ...	100 00
April	30.	Franklin Dye, for one month's services as Secretary State Board of Agriculture, to April 30, 1895, ...	100 00
May	28.	Franklin Dye, for one month's services as Secretary State Board of Agriculture, to May 31, 1895, ...	100 00
June	25.	Franklin Dye, for one month's services as Secretary State Bord of Agriculture, to June 30, 1895, ...	100 00
July	8.	Irving S. Upson, Treasurer, for expenses incurred by Board of Visitors to State Agricultural College, and postage, &c., to June 14, 1895, ...	84 30
	30.	Franklin Dye, for one month's services as Secretary State Board of Agriculture, to July 31, 1895, ...	100 00
August	7.	Naar, Day & Naar, for stationery furnished State Board of Agriculture, as per contract of 1895, ...	33 10
	27.	Franklin Dye, for one month's services as Secretary State Board of Agriculture, to August 31, 1895,.	100 00
		Wm. R. Ward, Treasurer, for expenses of State Board of Agriculture, to July 31, 1895, ...	2,279 64
September	24.	Franklin Dye. for one month's services as Secretary State Board of Agriculture, to September, 30, 1895, ...	100 00
October	24.	Franklin Dye, for one month's services as Secretary State Board of Agriculture, to October 31, 1895, ...	100 00

Digitized by Google

October	24.	To Wm. R. Ward, Treasurer, for expenses of State Board of Agriculture, to October 31, 1895, ...	$1,137 26
	28.	Thos. W. Dawson, Secretary State Premium Committee, for account of appropriation of 1895, for State Premiums awarded to exhibitors at State Fair at Waverly, September, 1895, ...	2,765 00
			$11,883 55

STATEMENT 32.

LABOR INSPECTION.

1894.			
November	19.	To L. T. Fell, Inspector, for expenses incurred by Inspector and Deputy Inspectors of Factories and Workshops, for month ending October 30, 1894, ...	$153 70
	27.	John D'Arcy, for one month's salary as Deputy Inspector of Factories and Workshops, to November 30, 1894, . .	83 33
		L. T. Fell, for one month's salary as Inspector of Factories and Workshops, to November 30, 1894, ...	208 33
		J. S. Weinthall, for one month's salary as Deputy Inspector of Factories and Workshops, to November 30, 1894, . . .	83 33
		Patrick Callan, for one month's salary as Deputy Inspector of Factories and Workshops, to November 30, 1894, . .	83 33
		William J. McCloud, for one month's salary as Deputy Inspector of Factories and Workshops, to November 30, 1894,	83 33
		James Keys, for one month's salary as Deputy Inspector of Factories and Workshops, to November 30, 1894, . .	83 33
December	4.	William W. Johnson, for one month's salary as Deputy Inspector of Factories and Workshops, to November 30, 1894,	83 33
	20.	L. T. Fell, for one month's salary as Inspector of Factories and Workshops, to December 31, 1894, ...	208 33
		J. S. Weinthal, for one month's salary as Deputy Inspector of Factories and Workshops, to December 31, 1894, . . .	83 33
		Patrick Callan, for one month's salary as Deputy Inspector of Factories and Workshops, to December 31, 1894, . . .	83 33
		John D'Arcy for one month's salary as Deputy Inspector of Factories and Workshops, to December 31, 1894, . . .	83 33
		William J. McCloud, for one month's salary as Deputy Inspector of Factories and Workshops, to December 31, 1894, . . .	83 33

Digitized by Google

December	20.	To William W. Johnson, for one month's salary as Deputy Inspector of Factories and Workshops, to December 31, 1894, . . .	$83 33
	24.	James Keys, for one month's salary as Deputy Inspector of Factories and Workshops, to December 31, 1894, . . .	83 33
1895.			
January	4.	L. T. Fell, Inspector, for expenses incurred by Inspector and Deputy Inspectors of Factories and Workshops, for months ending November 30 and December 31, 1894, ...	310 65
	29.	L. T. Fell, for one month's salary as Inspector of Factories and Workshops, to January 31, 1895, ...	208 33
		William J. McCloud, for one month's salary as Deputy Inspector of Factories and Workshops, to January 31, 1895, . .	83 33
		J. S. Weinthal, for one month's salary as Deputy Inspector of Factories and Workshops, to January 31, 1895, . . .	83 33
		Patrick Callan, for one month's salary as Deputy Inspector of Factories and Workshops, to January 31, 1895, ...	83 33
		John D'Arcy, for one month's salary as Deputy Inspector of Factories and Workshops, to January 31, 1895, ...	83 33
		James Keys, for one month's salary as Deputy Inspector of Factories and Workshops, to January 31, 1895, ...	83 33
February	20.	L. T. Fell, Inspector, for expenses incurred by Inspector and Deputy Inspectors of Factories and Workshops, for month ending January 31, 1895, ...	160 00
	26.	J. A. Beecher, for legal services rendered Inspector of Factories and Workshops, during years 1892 1893 and 1894, . . .	1,000 50
		L. T. Fell, for one month's salary as Inspector of Factories and Workshops, to February 28, 1895, ...	208 33
		Patrick Callan, for one month's salary as Deputy Inspector of Factories and Workshops, to February 28, 1895, ...	83 33
		John D'Arcy, for one month's salary as Deputy Inspector of Factories and Workshops, to February 28, 1895, . . .	83 33
		J. S. Weinthal, for one month's salary as Deputy Inspector of Factories and Workshops, to February 28, 1895, ...	83 33
		Wm W. Johnson, for one month's salary as Deputy Inspector of Factories and Workshops, to January 31, 1895, ...	83 33
		Wm. J. McCloud, for one month's salary as Deputy Inspector of Factories and Workshops, to February 28, 1895, . . .	83 33
		James Keys, for one month's salary as Deputy Inspector of Factories and Workshops, to February 28, 1895, ...	83 33

Digitized by Google

February	26.	To William W. Johnson, for one month's salary as Deputy Inspector of Factories and Workshops, to February 28, 1895, . . .	$83 33
March	26.	L. T. Fell, for one month's salary as Inspector of Factories and Workshops, to March 31, 1895, ...	208 33
		William J. McCloud, for one month's salary as Deputy Inspector of Factories and Workshops, to March 31, 1895, ...	83 33
		William W. Johnson, for one month's salary as Deputy Inspector of Factories and Workshops, to March 31, 1895, ...	83 33
		J. S. Weinthal, for one month's salary as Deputy Inspector of Factories and Workshops, to March 31, 1895, ...	83 33
		Patrick Callan, for one month's salary as Deputy Inspector of Factories and Workshops, to March 31, 1895, ...	83 33
		John D'Arcy, for one month's salary as Deputy Inspector of Factories and Workshops, to March 31, 1895, ...	83 33
		James Keys, for one month's salary as Deputy Inspector of Factories and Workshops, to March 31, 1895, ...	83 33
April	16.	L. T. Fell, Inspector, for expenses incurred by Inspector and Deputy Inspectors of Factories and Workshops, for month ending March 31, 1895, ...	136 10
		L. T. Fell, Inspector, for expenses incurred by Inspector and Deputy Inspectors of Factories and Workshops, for month ending February 28, 1895, ...	160 50
	30.	L. T. Fell, for one month's salary as Inspector of Factories and Workshops, to April 30, 1895, ...	208 33
		John D'Arcy, for one month's salary as Deputy Inspector of Factories and Workshops, to April 30, 1895, ...	83 33
		J. S. Weinthal, for one month's salary as Deputy Inspector of Factories and Workshops, to April 30, 1895, ...	83 33
		Patrick Callan, for one month's salary as Deputy Inspector of Factories and Workshops, to April 30, 1895, ...	83 33
		Wm. J. McCloud, for one month's salary as Deputy Inspector of Factories and Workshops, to April 30, 1895, ...	83 33
		James Keys, for one month's salary as Deputy Inspector of Factories and Workshops, to April 30, 1895, ...	83 33
		William W. Johnson, for one month's salary as Deputy Inspector of Factories and Workshops, to April 30, 1895, ...	83 33
May	14.	L. T. Fell, Inspector, for expenses incurred by Inspector and Deputy Inspectors of Factories and Workshops, for month ending April 30, 1895, ...	177 75

Digitized by Google

May	28.	To John D'Arcy, for one month's salary as Deputy Inspector of Factories and Workshops, to May 31, 1895, ...	$83 33
		William J. McCloud, for one month's salary as Deputy Inspector of Factories and Workshops, to May 31, 1895, . . .	83 33
		Patrick Callan, for one month's salary as Deputy Inspector of Factories and Workshops, to May 31, 1895, ...	83 33
		J. S. Weinthal, for one month's salary as Deputy Inspector of Factories and Workshops, to May 31, 1895, ...	83 33
		Wm. W. Johnson, for one month's salary as Deputy Inspector of Factories and Workshops, to May 31, 1895, ...	83 33
		James Keys, for one month's salary as Deputy Inspector of Factories and Workshops, to May 31, 1895, ...	83 33
		L. T. Fell, for one month's salary as Inspector of Factories and Workshops, to May 31, 1895, ...	208 33
June	25.	John D'Arcy, for one month's salary as Deputy Inspector of Factories and Workshops, to June 30, 1895, ...	83 33
		Wm. J. McCloud, for one month's salary as Deputy Inspector of Factories and Workshops, to June 30, 1895, ...	83 33
		Patrick Callan, for one month's services as Deputy Inspector of Factories and Workshops, to June 30, 1895, ...	83 33
		J. S. Weinthal, for one month's salary as Deputy Inspector of Factories and Workshops, to June 30, 1895, ...	83 33
		James Keys, for one month's salary as Deputy Inspector of Factories and Workshops, to June 30, 1895, ...	83 33
		L. T. Fell, for one month's salary as Inspector of Factories and Workshops, to June 30, 1895, ...	208 33
	27.	William W. Johnson, for one month's salary as Deputy Inspector of Factories and Workshops, to June 30, 1895, ...	83 33
July	8.	L. T. Fell, Inspector, for expenses incurred by Inspector and Deputy Inspectors of Factories and Workshops, for month ending May 31, 1895, ...	257 63
	30.	J. S. Weinthal, for one month's salary as Deputy Inspector of Factories and Workshops, to July 31, 1895, ...	83 33
		Patrick Callan, for one month's salary as Deputy Inspector of Factories and Workshops, to July 31, 1895, ...	83 33
		James Keys, for one month's salary as Deputy Inspector of Factories and Workshops, to July 31, 1895, ...	83 33
		William W. Johnson, for one month's salary as Deputy Inspector of Factories and Workshops, to July 31, 1895, . . .	83 33

Digitized by Google

July	30.	To John Dunn, for salary as Deputy Inspector of Factories and Worskhops, from July 2 to July 31, 1895, ...	$80 64
		John Vanatta, for salary as Deputy Inspector of Factories and Workshops, from July 2 to July 31, 1895, ...	80 64
		Wm. J. McCloud, for one day's salary as Deputy Inspector of Factories and Workshops, July 1, 1895, ...	2 69
		John D'Arcy, for one day's salary as Deputy Inspector of Factories and Workshops, July 1, 1895, ...	2 69
		L. T. Fell, for one month's salary as Inspector of Factories and Workshops, to July 31, 1895, ...	208 33
August	27.	Patrick Callan, for one month's salary as Deputy Inspector of Factories and Workshops, to August 31, 1895, . . .	83 33
		James Keys, for one month's salary as Deputy Inspector of Factories and Workshops, to August 31, 1895, ...	83 33
		J. S. Weinthal, for one month's salary as Deputy Inspector of Factories and Workshops, to August 31, 1895, ...	83 33
		John Vanatta, for one month's salary as Deputy Inspector of Factories and Workshops, to August 31, 1895, ...	83 33
		Wm. W. Johnson, for one month's salary as Deputy Inspector of Factories and Workshops, to August 31, 1895, ...	83 33
		John Dunn, for one month's salary as Deputy Inspector of Factories and Workshops, to August 31, 1895, ...	83 33
		L. T. Fell, for one month's salary as Inspector of Factories and Workshops, to August 31. 1895, ...	208 33
		L. T. Fell. Inspector, for expenses incurred by Inspector and Deputy Inspectors of Factories and Workshops, for month ending June 30, 1895, ...	145 34
	3.	L. T. Fell, Inspector, for expenses incurred by Inspector and Deputy Inspectors of Factories and Workshops, for month ending July 31, 1895, ...	127 05
	24.	L. T. Fell, for one month's salary as Inspector of Factories and Workshops, to September 30, 1895, ...	208 33
		John Van Atta, for one month's salary as Deputy Inspector of Factories and Workshops, to September 30, 1895, ...	83 33
		John Dunn, for one month's salary as Deputy Inspector of Factories and Workshops, to September 30, 1895, . .	83 33
		Patrick Callan, for one month's salary as Deputy Inspector of Factories and Workshops, to September 30, 1895, ...	83 33
		Wm. W. Johnson, for one month's salary as Deputy Inspector of Factories and Workshops, to September 30, 1895, . .	83 33

Digitized by Google

September	24.	To J. S. Weinthal, for one month's salary as Deputy Inspector of Factories and Workshops, to September 30, 1895, ...	$83 33
		James Keys, for one month's salary as Deputy Inspector of Factories and Workshops to September 30, 1895, ...	83 33
October	8.	L. T. Fell, Inspector, for expenses incurred by Inspector and Deputy Inspectors of Factories and Workshops, for month ending August 31, 1895, ...	160 19
	24.	L. T. Fell, for one month's salary as Inspector of Factories and Workshops, to October 31, 1895, ...	208 37
		John Dunn, for one month's salary as Deputy Inspector of Factories and Workshops, to October 31, 1895, ...	83 33
		Patrick Callan, for one month's salary as Deputy Inspector of Factories and Workshops, to October 31, 1895	83 37
		James Keys, for one month's salary as Deputy Inspector of Factories and Workshops, to October 31, 1895, ...	83 37
		John Van Atta, for one month's salary as Deputy Inspector of Factories and Workshops, to October 31, 1895, ...	83 33
		J. S. Weinthal, for one month's salary as Deputy Inspector of Factories and Workshops, to October 31, 1895, . . .	83 37
	28.	William W. Johnson, for one month's salary as Deputy Inspector of Factories and Workshops, to October 31, 1895, ...	83 37
	31.	L. T. Fell, Inspector, for expenses incurred by Inspector and Deputy Inspectors of Factories and Workshops, for month ending September 30, 1895, . . .	208 76
			$11,498 09

STATEMENT 33.

COLLATERAL INHERITANCE TAX.

1894. November	5.	To John Jackson, for eighteen days' services and expenses as Appraiser, ...	$56 00
	7.	George S. West, Surrogate of Camden County, for fees paid State Treasurer, .	32 83
		Samuel P. Fithian, Surrogate of Cumberland County, for fees paid State Treasurer, ...	1 50
	12.	John B. Dusenberry, Surrogate of Essex County, for fees paid State Treasurer, .	201 04
		James H. O'Neil, Surrogate of Hudson County, for fees paid State Treasurer, .	96 50
		David S. Crater, Surrogate of Monmouth County, for fees paid State Treasurer, .	50 00

Digitized by Google

November	12.	To Teunis A. Haring, Surrogate of Bergen County, for fees paid State Treasurer, .	$43 40
		Chas M. King, Surrogate of Passaic County, for fees paid State Treasurer, .	4 37
		Leonard Furman, Surrogate of Middlesex County, for fees paid State Treasurer, .	3 51
		Speers Cumming, for one day's services as Appraiser, ...	3 00
		John C. Owens, for eight days' services and expenses as Appraiser, ...	25 00
	19.	John W. Cornell, Surrogate of Mercer County, for fees paid State Treasurer, .	8 43
		Wm. Reiley, for eight days' services and expenses as Appraiser, ...	29 00
	27.	John Jackson, for thirty-one days' services as Appraiser, ...	93 00
		Jacob H. Blauvelt, for one day's services as Appraiser, ...	3 00
December	4.	Mervyn Armstrong, Jr., for four days' services and expenses as Appraiser, . .	14 00
		Speers Cumming, for three days' services and expenses as Appraiser, ...	9 50
		Wm. Reiley, for twenty days' services and expenses as Appraiser, ...	64 00
	11.	John B. Dusenberry, Surrogate of Essex County, for fees paid State Treasurer, .	60 68
		Chas. M. King, Surrogate of Passaic County, for fees paid State Treasurer, .	27 73
		James H. O'Neil, Surrogate of Hudson County, for fees paid State Treasurer, .	22 96
		George T. Parrot, Surrogate of Union County, for fees paid State Treasurer, .	10 00
		John W. Cornell, Surrogate of Mercer County, for fees paid State Treasurer, .	13 11
		Chas. B. Ballinger, Surrogate of Burlington County, for fees paid State Treasurer,	2 37
		Mervyn Armstrong, Jr., for fourteen days' services and expenses as Appraiser, . .	48 00
		Mervyn Armstrong, Jr., for two days' services and expenses as Appraiser, . . .	8 00
	13.	Waters B. Parrot, for seventeen days' services and expenses as Appraiser, . . .	51 34
		Mervyn Armstrong, Jr., for three days' services and expenses as Appraiser, . .	10 00
		William Reiley, for three days' services as Appraiser, ...	9 00
	18.	William Reiley, for thirty-four days' services and expenses as Appraiser, . . .	108 00
	20.	Mervyn Armstrong, Jr., for twenty days' services and expenses as Appraiser, . .	78 00
	24.	Mervyn Armstrong, Jr., for six days' services and expenses as Appraiser, . . .	23 00
		J. Earll Lusk, Executor, for five per cent. allowance on amount of tax paid by estate of Richard E. Lusk, Hudson county, ...	2 50
	31.	Jas. H. Wright, for six days' services as Appraiser, ...	18 00

Digitized by Google

December	31.	To Israel L. Hallock, for two days' services Appraiser, ...	$6 00
		Speers Cumming, for ten days' services as Appraiser, ...	30 00
		Waters B. Parrot, for twelve days' services and expenses as Appraiser, ...	36 70
1895. January	8.	George T. Parrot, Surrogate of Union County, for fees paid State Treasurer, .	101 52
		William Reiley, for twenty-four days' services and expenses as Appraiser, . .	76 00
		John W. Cornell, Surrogate of Mercer County, for fees paid State Treasurer, .	59 73
		David S. Crater, Surrogate of Monmouth County, for fees paid State Treasurer, .	51 33
		Harvey Bennett, for two days' services and expenses as Appraiser, ...	6 00
		Teunis A. Haring, Surrogate of Bergen County, for fees paid State Treasurer, .	2 37
	10.	James H. O'Neil, Surrogate of Hudson County, for fees paid State Treasurer, .	96 67
		John B. Dusenberry, late Surrogate of Essex County, for fees paid State Treasurer, ...	41 79
		Leonard Furman, Surrogate of Middlesex County, for fees paid State Treasurer, .	1 50
	16.	George Wildes, administrator of estate of Mary Stevenson Brown, deceased, for amount of tax overpaid, difference between the original and corrected assessment of said estate by Surrogate of Burlington County, ...	41 69
	22.	Henry B. Wilson, administrator of estate of Mary F. Duddy, deceased, for amount of tax repaid on legacies less than $500 each, ...	42 77
		George W. Altemus, Jr., for four days' services as Appraiser, ...	12 00
		John J. Van Liew, for three days' services as Appraiser, ...	9 00
		Abram H. Cortleyou, executor of estate of Catharine Murphy, deceased, for amount of tax overpaid difference between original and corrected assessments of said estate by the Surrogate of Somerset County, ...	38 69
	29.	Waters B. Parrot, for twelve days' services and expenses as Appraiser, ...	37 10
		Clinton Kelly, for one day's services as Appraiser, ...	3 00
	30.	O. H. Sproul, for eight day's services as Appraiser, ...	24 00
February	5.	Samuel S. Moore, for three days' services and expenses as Appraiser, ...	9 26
		Foster M. Voorhees, for executors of the estate of Phœbe C. Pierson, deceased, for amount of collateral inheritance tax overpaid, as per assessment of Surrogate of Union County, ...	42 90

Digitized by Google

February	7.	To George Pierson, Surrogate of Morris County, for fees paid State Treasurer, .	$23 94
		George S. West, Surrogate of Camden County, for fees paid State Treasurer, .	15 68
		Charles B. Ballinger, Surrogate of Burlington County, for fees paid State Treasurer, ...	6 48
		Samuel Johnson, Surrogate of Sussex County, for fees paid State Treasurer, .	5 00
		O. H. Sproul, Surrogate of Hunterdon County, for fees paid State Treasurer, .	6 25
		George T. Parrot, Surrogate of Union County, for fees paid State Treasurer,	39 42
		Teunis A. Haring, Surrogate of Bergen County, for fees paid State Treasurer, .	344 13
		George Reynolds, for eight days' services as Appraiser, ...	24 00
		David S. Crater, Surrogate of Monmouth County, for fees paid State Treasurer, .	41 07
		George R. Morrison, Surrogate of Salem County, for fees paid State Treasurer, .	39 00
	12.	John W. Cornell, Surrogate of Mercer County, for fees paid State Treasurer, .	14 65
		Augustus Vanderveer, for three days' services and expenses as appraiser, . . .	9 30
		Jno. C. Owens, for six days' services as Appraiser, ...	18 00
	14.	E. W. Jackson, Surrogate of Essex County, for fees paid State Treasurer, .	27 31
		James H. O'Neil, Surrogate of Hudson County, for fees paid State Treasurer, .	62 82
		George T. Parrot, Surrogate of Union County, for fees paid State Treasurer, .	4 01
		Samuel Johnson, Surrogate of Sussex County, for fees paid State Treasurer, .	3 32
		Charles B. Ballinger, Surrogate of Burlington County, for fees paid State Treasurer, ...	82 89
		Waters B. Parrot, for six days' services and expenses as Appraiser, ...	18 40
		O. H. Sproul, Surrogate of Hunterdon County, for fees paid State Treasurer, .	5 89
		J. B. Dusenberry, late Surrogate of Essex County, for fees paid State Treasurer, .	5 77
	18.	J. B. Dusenberry, late Surrogate of Essex County, for fees paid State Treasurer, .	37 88
		David S. Crater, Surrogate of Monmouth County, for fees paid State Treasurer, .	13 78
		Teunis A. Haring, Surrogate of Bergen County, for fees paid State Treasurer, .	231 25
		Mervyn Armstrong, Jr., for six days' services and expenses as Appraiser, . . .	23 00
	19.	John C. Owens, for three days' services as Appraiser, ...	9 00
	20.	Waters B. Parrot, for five days' services and expenses as Appraiser, ...	15 10
		John W. Cornell, Surrogate of Mercer County, for fees paid State Treasurer, .	41 19
		John B. Dusenberry, late Surrogate of Essex County, for fees paid State Treasurer, ...	2 00

Digitized by Google

February	26.	To George S. West, Surrogate of Camden County, for fees paid State Treasurer, .	$126 23
March	4.	James H. O'Neil, Surrogate of Hudson County, for fees paid State Treasurer, .	1 19
		George T. Parrot, Surrogate of Union County, for fees paid State Treasurer, .	47 33
		Waters B. Parrot, for services as Appraiser, ...	15 00
		Mervyn Armstrong, Jr., for services and expenses as Appraiser, ...	9 00
	5.	Theodore F. Badgley, executor of estate of Jane Lindsley, deceased, amount of tax overpaid difference between original and corrected assessment of said estate by the Surrogate of Morris County, . . .	48 62
	7.	Charles B. Ballinger, Surrogate of Burlington County, for fees paid State Treasurer, ...	26 20
		Waters B. Parrott for services and expenses as Appraiser, ...	6 06
	11.	M. P. Morris, for services and expenses as Appraiser, ...	69 06
		J. I. Blair Reiley, for services and expenses as Appraiser, ...	3 80
	12.	John W. Cornell, Surrogate of Mercer County, for fees paid State Treasurer, .	1 25
	13.	Willard F. DuBois, Surrogate of Gloucester County, for fees paid State Treasurer, ...	37 29
		J. B. Dusenberry, late Surrogate of Essex County, for fees paid State Treasurer, .	4 75
		James H. O'Neil, Surrogate of Hudson County, for fees paid State Treasurer, .	1 25
		Mervyn Armstrong, Jr., for services and expenses as Appraiser, ...	38 00
		Samuel F. W. Garrigan, for services and expenses as Appraiser, ...	4 68
	14.	James H. O'Neill, Surrogate of Hudson County, for fees paid State Treasurer, .	7 36
	18.	Waters P. Parrot, for services and expenses as Appraiser, ...	9 06
	19.	Geo. L. Schillinger, Surrogate of Warren County, for fees paid State Treasurer, .	8 38
	22.	James H. O'Neil, Surrogate of Hudson County, for fees paid State Treasurer, .	35 30
		Chas. B. Ballinger, Surrogate of Burlington County, for fees paid State Treasurer, ...	6 22
	26.	J. B. Dusenberry, late Surrogate of Essex County, for fees paid State Treasurer, .	6 25
		Edwin Silvers, for services as Appraiser,	3 00
	28.	Israel L. Hallock, for services and expenses as Appraiser, ...	6 38
April	2.	Waters B. Parrot, for services and expenses as Appraiser, ...	24 26
		George W. Altemus, for services as Appraiser, ...	6 00
		Mervyn Armstrong, Jr., for services and expenses as Appraiser, ...	73 00

Digitized by Google

April	4.	To John C. Owens, for services as Appraiser,	$18 00
	9.	John B. Dusenberry, late Surrogate of Essex County, for fees paid State Treasurer,	3 18
		Samuel Johnson, Surrogate of Sussex County, for fees paid State Treasurer, .	51 95
		Chas. B. Ballinger, Surrogate of Burlington County, for fees paid State Treasurer,	41 57
		Geo. T. Parrot. Surrogate of Union County, for fees paid State Treasurer, ...	33 88
		Geo. S. West, Surrogate of Camden County, for fees paid State Treasurer, .	22 81
		David S. Crater, Surrogate of Monmouth County, for fees paid State Treasurer, .	20 00
		James H. O'Neil, Surrogate of Hudson County, for fees paid State Treasurer, .	5 76
		Mervyn Armstrong, Jr., for services and expenses as Appraiser, ...	21 00
	16.	Waters B. Parrot, for services and expenses as Appraiser, ...	6 12
	18.	Mervyn Armstrong, Jr., for services and expenses as Appraiser, ...	29 00
	23.	Priscilla S. Garrison, executrix of the estate of Powell H. Garrison, deceased, amount of tax repaid on legacies less than $500. paid August 1, 1893, ...	52 50
		John W. Cornell, Surrogate of Mercer County, for fees paid State Treasurer, .	11 08
		George T. Parrot, Surrogate of Union County, for fees paid State Treasurer, .	157 20
		John W. Cornell, Surrogate of Mercer County, for fees paid State Treasurer, .	157 15
		James H. O'Neil, Surrogate of Hudson County, for fees paid State Treasurer, .	14 25
		Leonard Furman, Surrogate of Middlesex County, for fees paid State Treasurer, .	2 25
		Mervyn Armstrong, Jr., for services and expenses as Appraiser, ...	14 00
		John C. Owens, for services as Appraiser,	21 00
		M. D. Vansant. executor of estate of Solomon Leeds, deceased, to amount of tax repaid on legacies less than $500, paid August 29, 1893, ...	66 88
	30.	Wayne Dumont, for services as Appraiser, ...	6 00
May	2.	William Reiley, for services and expenses as Appraiser, ...	114 00
		Waters B. Parrot, for services and expenses as Appraiser, ...	6 06
	7.	John S. Risley, Surrogate of Atlantic County, for fees paid State Treasurer, .	2 37
		Millard F. DuBois, Surrogate of Gloucester County, for fees paid State Treasurer, ...	3 56
		George T. Parrot, Surrogate of Union County, for fees paid State Treasurer, .	7 12
		Samuel Johnson, Surrogate of Sussex County, for fees paid State Treasurer, .	7 12
		George R. Morrison, Surrogate of Salem County, for fees paid State Treasurer, .	51 31

Digitized by Google

May	7.	Jacob H. Blauvelt, for services as Appraiser,	$6 00
		John Jackson, for services as Appraiser,	102 00
		John B. Dusenberry, late Surrogate of Essex County, for fees paid State Treasurer,	22 92
	9.	Waters B. Parrot, for services and expenses as Appraiser,	6 06
	14.	Mervyn Armstrong, Jr., for services as Appraiser,	40 00
		William Reiley, for services and expenses as Appraiser,	17 00
	16.	Edward W. Jackson, Surrogate of Essex County, for fees paid State Treasurer,	54 62
		Waters B. Parrot, for services and expenses as Appraiser,	9 26
		Jacob H. Blauvelt, for services as Appraiser,	3 00
		George T. Parrot, Surrogate of Essex County, for fees paid State Treasurer,	1 19
		John W. Cornell, Surrogate of Mercer County, for fees paid State Treasurer,	7 54
		John W. Cornell, Surrogate of Mercer County, for fees paid State Treasurer,	3 63
		Leonard Furman, Surrogate of Middlesex County, for fees paid State Treasurer,	20 56
		J. B Dusenberry, late Surrogate of Essex County, for fees paid State Treasurer,	5 94
		Teunis A. Haring, Surrogate of Bergen County, for fees paid State Treasurer,	2 37
		William Reiley, for services and expenses as Appraiser,	68 00
		W. E. Florence, for services as Appraiser,	42 00
		J. Lewis Rowand, for services and expenses as Appraiser,	21 00
		J. Elliott Haring, for services as Appraiser,	6 00
	28.	John C. Owens, for services as Appraiser,	9 00
		Waters B. Parrot, for services and expenses as Appraiser,	6 04
		M. Armstrong, Jr., for services and expenses as Appraiser,	20 00
June	4.	Mervyn Armstrong, Jr., for services and expenses as Appraiser,	29 00
		Waters B. Parrot, for services and expenses as Appraiser,	26 60
		J. H. Bartlett, for services as Appraiser,	3 00
	6.	Gabriel B. Dunning, for services and expenses as Appraiser,	16 46
	11.	John W. Cornell, Surrogate of Mercer County, for fees paid State Treasurer,	443 51
		J. B. Dusenberry, late Surrogate of Essex County, for fees paid State Treasurer,	52 84
		Edward W. Jackson, Surrogate of Essex County, for fees paid State Treasurer,	51 61
		George L. Shillenger, Surrogate of Warren County, for fees paid State Treasurer,	31 08
		Abraham T. Huff, Surrogate of Somerset County, for fees paid State Treasurer,	29 31

Digitized by Google

June	11.	To Charles M. King, Surrogate of Passaic County, for fees paid State Treasurer, .	$26 88
		Mervyn Armstrong, Jr., for services and expenses as Appraiser, ...	17 00
		George T. Parrot, Surrogate of Union County, for fees paid State Treasurer, .	7 72
		James H. O'Neil, Surrogate of Hudson County, for fees paid State Treasurer, .	2 50
		Teunis A. Haring, Surrogate of Bergen County, for fees paid State Treasurer, .	1 18
	13.	George T. Parrot, Surrogate of Union County, for fees paid State Treasurer, .	84 57
		William H. Baker, Executor of the estate of Mary C. Baker, for amount of tax paid on real estate under the act of 1892, and refunded under the opinion of the Supreme Court, June term, 1895, . . .	150 00
		Clarence Walters, for services and expenses as Appraiser, ...	6 35
	20.	Mervyn Armstrong, Jr, for services and expenses as Appraiser, ...	45 00
	25.	Waters B. Parrot, for services and expenses as Appraiser, ...	9 06
		William Reiley, for services and expenses as Appraiser, ...	94 00
July	2.	A. D. Campbell, Prosecutor of the Pleas, Bergen County, for services rendered as Counsel for the State in the matter of the payment of collateral inheritance tax against the estate of Leroy B Hoff, deceased, and issuing and serving citations, February 20, 1895, ...	309 00
		William Reiley, for services and expenses as Appraiser, ...	41 00
		Edwin Silvers, for services as Appraiser,	3 00
	3.	Charles J. Parker, Special Master in Chancery, for collateral inheritance tax paid on real estate by Estate of Lewis Dreyfus, deceased, under act of 1893, and refunded under the opinion of the Supreme Court, June term, 1895, . . .	400 00
		George T. Parrot, Surrogate of Union County, for fees paid State Treasurer, .	138 48
		Edward W. Jackson, Surrogate of Essex County, for fees paid State Treasurer, .	29 37
		James H. O'Neil, Surrogate of Hudson County, for fees paid State Treasurer, .	27 07
		Leonard Furman, Surrogate of Middlesex County, for fees paid State Treasurer, .	2 55
		Charles B Ballinger, Surrogate of Burlington County, for fees paid State Treasurer, ...	2 41
		George Pierson, Surrogate of Morris County, for fees paid State Treasurer, .	2 37
		Mervyn Armstrong, Jr., for services and expenses as Appraiser, ...	10 00
	18.	John J. Van Liew, for services and expenses as Appraiser, ...	15 21

Digitized by Google

July	23.	To P. T. Hildreth, for services and expenses as Appraiser, ...	$4 10
August	1.	William Reiley, for services as Appraiser,	33 00
		Mervyn Armstrong, Jr., for services and expenses as Appraiser, ...	10 00
	7.	J. B. Dusenberry, late Surrogate of Essex County, for fees paid State Treasurer, .	4 00
		Mervyn Armstrong, Jr., for services as Appraiser, ...	6 00
		Mervyn Armstrong, Jr., for services and expenses as Appraiser, ...	10 00
		David S. Crater, Surrogate of Monmouth County, for fees paid State Treasurer, .	11 09
		Edward W. Jackson, Surrogate of Essex County, for fees paid State Treasurer, .	64 92
		John O. Stevens, executor of the estate of Virginia Wood, deceased, for amount of tax paid on real estate under act of 1892, and refunded under the opinion of Supreme Court. June term, 1895, ...	400 00
		James H. O'Neil, Surrogate of Hudson County, for fees paid State Treasurer, .	78 85
		James S. Risley, Surrogate of Atlantic County. for fees paid State Treasurer, .	9 01
		William Hildreth, Surrogate of Cape May County, for fees paid State Treasurer, .	7 19
		Teunis A. Haring, Surrogate of Bergen County, for fees paid State Treasurer, .	1 29
	8.	John W. Cornell, Surrogate of Mercer County, for fees paid State Treasurer, .	26 79
		George Pierson, Surrogate of Morris County, for fees paid State Treasurer, .	16 62
		Obadiah H. Sproul, Surrogate of Hunterdon County, for fees paid State Treasurer,	15 21
		George T. Parrot, Surrogate of Union County. for fees paid State Treasurer, .	9 69
	15.	Mervyn Armstrong, Jr., for services as Appraiser, ...	24 00
	20.	William Reiley, for services and expenses as Appraiser, ...	40 50
		George S. West, Surrogate of Camden County, for fees paid State Treasurer, .	8 08
		Charles B. Ballinger, Surrogate of Burlington County, for fees paid State Treasurer, ...	246 37
		John S. Risley, Surrogate of Atlantic County, for fees paid State Treasurer, .	13 48
	22.	Charles H. Wardell, Surrogate of Ocean County, for fees paid State Treasurer, .	1 50
	27.	John B. Dusenberry, late Surrogate of Essex County, for fees paid State Treasurer, ...	6 00
	29.	Augustus Vanderveer, for services and expenses as Appraiser, ...	12 12
September	3.	Frederick D. Bennett, administrator of the estate of C. A. Bennett, Jr., deceased, for amount of tax paid on real estate under act of 1892, and refunded under the opinion of the Supreme Court, June term, 1895, ...	500 00

Digitized by Google

September	3.	To Joseph Huff, for services and expenses as Appraiser,	$384 79
		William Reiley, for services and expenses as Appraiser,	86 50
		W. E. Florence, for services as Appraiser,	45 00
		Edward W. Jackson, Surrogate of Essex County, for fees paid State Treasurer,	10 21
		Charles B. Ballinger, Surrogate of Burlington County, for fees paid State Treasurer,	95 26
		Abraham T. Huff, Surrogate of Somerset County, for fees paid State Treasurer,	5 14
		J. B. Dusenberry, late Surrogate of Essex County, for fees paid State Treasurer,	2 50
	10.	Leonard Furman, Surrogate of Middlesex County, for fees paid State Treasurer,	45 72
		Waters B. Parrot, for services and expenses as Appraiser,	9 26
	17.	Jacob H. Blauvelt, for services as Appraiser,	3 00
	24.	Cornelius Christie, for services and expenses as Appraiser,	32 00
	26.	William Reiley, for services and expenses as Appraiser,	76 00
		Mervyn Armstrong, Jr., for services and expenses as Appraiser,	20 00
		Mervyn Armstrong, Jr., for services and expenses as Appraiser,	10 00
		Louis A. Repetto, for services as Appraiser,	6 00
October	1.	John C. Owens, for services as Appraiser,	9 00
		Augustus Vanderveer, for services and expenses as Appraiser,	6 10
	3.	Teunis A. Haring, Surrogate of Bergen County, for fees paid State Treasurer,	186 26
		Charles B. Ballinger, Surrogate of Burlington County, for fees paid State Treasurer,	102 48
		James H. O'Neil, Surrogate of Hudson County, for fees paid State Treasurer,	33 40
		Edward W. Jackson, Surrogate of Essex County, for fees paid State Treasurer,	21 58
		George Pierson, Surrogate of Morris County, for fees paid State Treasurer,	10 16
		Charles M. King, Surrogate of Passaic County, for fees paid State Treasurer,	9 15
		J. B. Dusenberry, late Surrogate of Essex County, for fees paid State Treasurer,	7 62
		Leonard Furman Surrogate of Middlesex County, for fees paid State Treasurer,	5 94
		George T. Parrot, Surrogate of Union County, for fees paid State Treasurer,	5 09
		David S. Crater, Surrogate of Monmouth County, for fees paid State Treasurer,	4 81
		Mervyn Armstrong. Jr., for services and expenses as Appraiser,	21 00
	10.	William Reiley, for services and expenses as Appraiser,	70 00

Digitized by Google

October	10.	To W. M. Lanning, for examination of claim of A. D. Campbell, bill for services as Prosecutor of Bergen County, in collection of Collateral Inheritance tax and opinion on the value of said claim, July 11, 1895	$10 00
	15.	Mervyn Armstrong, Jr., for services and expenses as Appraiser,	8 00
	17.	Annie M. Stultz, P. W. Wikoff and Garret Hageman, executors of the estate of Jane S. Hageman, deceased, for amount of tax repaid on legacies less than $500 each,	68 85
		George Smith, for services and expenses as Appraiser,	6 06
		Lewis W. Scott, for services as Appraiser,	12 00
	22.	Mervyn Armstrong, Jr., for services and expenses as Appraiser,	25 00
		W. B. Parrot, for services and expenses as Appraiser,	6 06
		John Smalley, for services and expenses as Appraiser,	4 50
	24.	Waters B. Parrot, for services and expenses as Appraiser,	6 04
		A. J. Smith, for services as Appraiser,	3 00
	28.	George Reynolds, for services and expenses as Appraiser,	205 00
		Harry Brunet, for services as Appraiser,	6 00
	29.	George T. Parrot, Surrogate of Union County, for fees paid State Treasurer,	18 96
		James H. O'Neil, Surrogate of Hudson County, for fees paid State Treasurer,	12 66
		Charles B. Ballinger, Surrogate of Burlington County, for fees paid State Treasurer,	12 02
	31.	George T. Parrot, Surrogate of Union County, for fees paid State Treasurer,	1 65
		George S. West, Surrogate of Camden County, for fees paid State Treasurer,	358 08
		Edward W. Jackson, Surrogate of Essex County, for fees paid State Treasurer,	160 06
		John W. Cornell, Surrogate of Mercer County, for fees paid State Treasurer,	63 86
			$11,197 20

STATEMENT 34.

STATE BOARD OF ARBITRATION.

1894. November	5.	To P. F. Doyle, for services and expenses as Member of State Board of Arbitration, to October 31, 1894,	$322 15
		J. P. McDonnell, for services and expenses as Member of State Board of Arbitration, to October 30, 1894,	346 81

Digitized by Google

November	7.	To L. D. Roberson, for services and expenses as Member of State Board of Arbitration, to October 31, 1894, ...	$362 02
		John W. Romaine, for services and expenses as Secretary of State Board of Arbitration, to October 31, 1894, ...	338 55
December	11.	P. F. Doyle, for services and expenses as Member of State Board of Arbitration, to November 30, 1894, ...	258 66
		J. P. McDonnell, for services and expenses as Member of State Board of Arbitration, to November 30, 1894, ...	250 53
		John W. Romaine, for services and expenses as Secretary of State Board of Arbitration, to November 30, 1894, . .	206 28
		L. D. Roberson, for services and expenses as Member of State Board of Arbitration, to November 30, 1894, ...	224 75
1895. January	7.	John W. Romaine, for services and expenses as Secretary of State Board of Arbitration, to December 31, 1894, . . .	244 53
		J. P. McDonnell, for services and expenses as Member of State Board of Arbitration, to December 31, 1894, ...	232 16
		P. F. Doyle, for services and expenses as Member of State Board of Arbitration, to December 31, 1894, ...	217 73
	10.	L. D. Roberson, for services and expenses as Member of State Board of Arbitration, to December 31, 1894, ...	247 13
	29.	National Press Intelligence Company, for clippings furnished State Board of Arbitration, to December 31, 1894, ...	19 95
		Paterson District Telegraph Company, for messenger service furnished State Board of Arbitration, to December 31, 1894,. .	8 25
		Western Union Telegraph Company, for messages sent by State Board of Arbitration, to November 26, 1894, ...	1 87
		Postal Telegraph Cable Company, for messages sent and received by State Board of Arbitration, to November 1, 1894, . .	1 43
		New York and New Jersey Telephone Company, for rent of telephone to March 31, 1895, and toll service to January 1, 1895, for State Board of Arbitration, . .	60 25
February	12.	J. P. McDonnell, for services and expenses as Member of State Board of Arbitration, to January 31, 1895, ...	176 65
		John W. Romaine, for services and expenses as Secretary of State Board of Arbitration, to January 31, 1895, . . .	184 90
		P. F. Doyle, for services and expenses as Member of State Board of Arbitration, to January 31, 1895.	136 15
		L. D. Roberson, for services and expenses as Member of State Board of Arbitration, to January 31, 1895, ...	173 55

Digitized by Google

March	28.	To J. P. McDonnell, for services and expenses as Member of State Board of Arbitration, to February 28, 1895, ...	$140 46
		J. P. McDonnell, for services and expenses as Member of State Board of Arbitration, to March 22, 1895, ...	145 98
		John W. Romaine, for services and expenses as Secretary of State Board of Arbitration, to February 28, 1895, . . .	143 78
		John W. Romaine, for services and expenses as Secretary of State Board of Arbitration, to March 22, 1895, ...	132 45
April	2.	Edward J. Douglass, for stationery furnished State Board of Arbitration, . . .	8 95
	4.	P. F. Doyle, for services and expenses as Member of State Board of Arbitration, to February 28, 1895, ...	35 75
		P. F. Doyle, for services and expenses as Member of State Board of Arbitration, to March 22, 1895, ...	89 20
		Publishers of Labor Standard, for rent of office furnished State Board of Arbitration, from January 1, 1894, to April 1, 1895, ...	90 00
		George Oakley, for typewritten copies of case of hatters' strike furnished State Board of Arbitration, ...	1 61
	9.	Paterson District Telegraph Company, for messenger service furnished State Board of Arbitration, ...	1 70
		National Press Intelligence Company, for clippings furnished State Board of Arbitration, ...	2 65
		National Press Intelligence Company, for clippings furnished State Board of Arbitration, ...	5 65
	10.	Frost & Statler, for stationery furnished State Board of Arbitration, ...	13 90
	16.	Western Union Telegraph Company, for messages sent by State Board of Arbitration, ...	3 69
	30.	L. D. Roberson, for services and expenses as Member of State Board of Arbitration, to February 28, 1895, ...	124 57
		L. D. Roberson, for services and expenses as Member of State Board of Arbitration, to March 22, 1895, ...	117 83
		James Martin, for one month's salary as Member and Secretary of State Board of Arbitration, to April 25, 1895, ...	116 66
		S. S. Sherwood, for one month's salary as Member of State Board of Arbitration, to April 25, 1895, ...	100 00
		Charles A. Houston, for one month's salary as Member of State Board of Arbitration, to April 25, 1895, ...	100 00
		W. M. Doughty, for one month's salary as Member of State Board of Arbitration, to April 25, 1895, ...	100 00

Digitized by Google

April	30.	To Joseph L. Moore, for one month's salary as Member of State Board of Arbitration, to April 25, 1895, ...	$100 00
May	28	James Martin, for one month's salary as Member and Secretary of State Board of Arbitration, to May 25, 1895, ...	116 66
		S. S. Sherwood, for one month's salary as Member of State Board of Arbitration, to May 25, 1895, ...	100 00
		W. M. Doughty, for one month's salary as Member of State Board of Arbitration, to May 25, 1895, ...	100 00
		Charles A. Houston, for one month's salary as Member of State Board of Arbitration, to May 25, 1895, ...	100 00
		Joseph L. Moore, for one month's salary as Member of State Board of Arbitration, to May 25, 1895, ...	100 00
June	25.	James Martin, for one month's salary as Member and Secretary of State Board of Arbitration, to June 25, 1895, ...	116 66
		Joseph L. Moore, for one month's salary as Member of State Board of Arbitration, to June 25, 1895, ...	100 00
		Charles A. Houston, for one month's salary as Member of State Board of Arbitration, to June 25, 1895, ...	100 00
		S. S. Sherwood, for one month's salary as Member of State Board of Arbitration, to June 25, 1895, ...	100 00
		W. M. Doughty, for one month's salary as Member of State Board of Arbitration, to June 25, 1895, ...	100 00
		John L. Murphy Publishing Company, for stationery furnished State Board of Arbitration, ...	12 75
July	26.	James Martin, for one month's salary as Member and Secretary of State Board of Arbitration, to July 25, 1895, ...	116 66
		Charles A. Houston, for one month's salary as Member of State Board of Arbitration, to July 25, 1895, ...	100 00
		W. M. Doughty, for one month's salary as member of State Board of Arbitration, to July 25, 1895, ...	100 00
		S. S. Sherwood, for one month's salary as Member of State Board of Arbitration, to July 25, 1895, ...	100 00
		Joseph L Moore, for one month's salary as Member of State Board of Arbitration, to July 25, 1895, ...	100 00
	30.	Naar, Day & Naar, for stationery furnished State Board of Arbitration, as per contract of 1895, ...	30 53
August	27.	James Martin, for one month's salary as Member and Secretary of State Board of Arbitration, to August 31, 1895, ...	116 66

Digitized by Google

August	27.	To Joseph L. Moore, for one month's salary as Member of State Board of Arbitration, to August 31, 1895, ...	$100 00
		S. S. Sherwood, for one month's salary as Member of State Board of Arbitration, to August 31, 1895, ...	100 00
		Charles A. Houstan, for one month's salary as Member of State Board of Arbitration, to August 31, 1895, ...	100 00
		W. M. Doughty, for one month's salary as Member of State Board of Arbitration, to August 31, 1895, ...	100 00
September	24.	James Martin, for one month's salary as Member and Secretary of State Board of Arbitration, to September 30, 1895, . .	116 66
		Charles A. Houstan, for one month's salary as Member of State Board of Arbitration, to September 30, 1895, ...	100 00
		S. S. Sherwood, for one month's salary as Member of State Board of Arbitration, to September 30, 1895, ...	100 00
		W. M. Doughty, for one month's salary as Member of State Board of Arbitration, to September 30, 1895, ...	100 00
		Joseph L. Moore, for one month's salary as Member of State Board of Arbitration, to September 30, 1895, ...	100 00
October	24.	James Martin, for one month's salary as Member and Secretary of State Board of Arbitration, to October 31, 1895, ...	116 66
		S. S. Sherwood, for one month's salary as Member of State Board of Arbitration, to October 31, 1895, ...	100 00
		W. M. Doughty, for one month's salary as Member of State Board of Arbitration, to October 31, 1895, ...	100 00
		Charles A. Houstan, for one month's salary as Member of State Board of Arbitration, to October 31, 1895, ...	100 00
		Joseph L. Moore, for one month's salary as Member of State Board of Arbitration, to October 31, 1895, ...	100 00
			$8,732 37

STATEMENT 35.

LAW AND EQUITY REPORTS.

1894. November	27.	To G. D. W. Vroom, for three months' salary as Supreme Court Reporter, to November 26, 1894, ...	$125 00
1895. January	4.	S. M. Dickinson, for four hundred copies Part I, Seventh Dickinson Chancery Reports, ...	1,165 32

Digitized by Google

February	26.	To G. D. W. Vroom, for three months' salary as Supreme Court Reporter, to February 26, 1895,	$125 00
April	4.	S. M. Dickinson, for one year's salary as Chancery Reporter, to April 2, 1895,	500 00
		G. D W. Vroom, for four hundred copies Part II of Twenty-seventh Vroom's New Jersey Law Report,	1,430 92
	30.	Frederick D. Linn and Company, for binding three hundred and seventy copies of Twenty-seventh Vroom's New Jersey Law Report,	348 40
May	28.	G. D. W. Vroom, for three months' salary as Supreme Court Reporter, to May 26, 1895,	125 00
July	30.	Benjamin F. Lee, Clerk, for copies of opinions of the Supreme Court furnished the Law Reporter, June Term, 1892, and February Term, 1895,	517 44
August	8.	S. M. Dickinson, for four hundred copies Part II, Seventh Dickinson Chancery Reports,	1,945 52
	27.	G. D. W, Vroom, for three months' salary as Supreme Court Reporter, to August 26, 1895,	125 00
	29.	G. D. W. Vroom, for four hundred copies Part I of Twenty-eighth Vroom's New Jersey Law Reports,	713 80
September	17.	John L. Murphy Publishing Company, for binding three hundred and seventy copies of Seventh Dickinson New Jersey Equity Reports,	348 40
October	8.	S. Meredith Dickinson, for six months' salary as Chancery Reporter, to October 2, 1895,	250 00
	15.	Allan McDermott, Clerk, for opinions furnished Chancery Reporter, October Term, 1894, February and May Terms, 1895,	379 68
	31.	Benjamin F. Lee, Clerk, for copies of opinions of Supreme Court furnished the Law Reporter, June Term, 1895,	37 92
			$8,137 40

STATEMENT 36.

STATE BOARD OF HEALTH.

1894. November	27.	To Henry Mitchell, Secretary, for one month's salary of Dallas Reeve, Registrar of Vital Statistics, one month's services to Registrar and one month's services to Secretary, to November 30, 1894,	$316 66
		Frank H. Lalor, Postmaster, for postage stamps, envelopes, cards and wrappers, furnished State Board of Health, to November 30, 1894,	18 10

Digitized by Google

December	20.	To Henry Mitchell, Secretary, for one month's salary of Dallas Reeve, Registrar of Vital Statistics, one month's services to Registrar and one month's services to Secretary, to December 31, 1894,	$316 66
1895. January	7.	MacCrellish & Quigley, for blanks furnished State Board of Health, to December 31, 1894, ...	6 50
		Naar, Day & Naar, for binding the returns of Deaths, Births and Marriages, for State Board of Health, to December 31, 1894, ...	44 50
	16.	Henry Mitchell, Secretary, for expenses incurred by State Board of Health, to January 11, 1895, ...	447 40
	17.	Frank H. Lalor, Postmaster, for stamped envelopes and postage stamps furnished State Board of Health, to January 16, 1895, ...	67 79
	29.	Henry Mitchell, Secretary, for one month's salary of Dallas Reeve, Registrar of Vital Statistics, one month's services to Registrar and one month's services to Secretary, to January 31, 1895, ...	316 66
February	26.	Henry Mitchell, Secretary, to one month's salary of Dallas Reeve, Registrar of Vital Statistics one month's services to Registrar and one month's services to Secretary, to February 28, 1895, ...	316 66
	28.	MacCrellish & Quigley, for blanks, stationery, &c, furnished State Board of Health, to February 19, 1895, ...	70 50
		Frank H. Lalor, Postmaster, for postage stamps furnished State Board of Health,	30 00
March	19.	Frank H. Lalor, Postmaster, for postage stamps furnished State Board of Health,	223 00
	26.	Henry Mitchell, Secretary, for one month's salary of Dallas Reeve, Registrar of Vital Statistics, one month's services to Registrar and one month's services to Secretary, to March 31. 1895, ...	316 66
April	16.	John L. Murphy Publishing Company, for stationery furnished State Board of Health, to January 9, 1895, ...	3 75
	18.	Henry Mitchell, Secretary, for expenses incurred by State Board of Health, to April 15, 1895, ...	453 67
	30.	Henry Mitchell, Secretary, for one month's salary of Dallas Reeve, Registrar of Vital Statistics, one month's services to Registrar and one month's services to Secretary, to April 30, 1895, ...	316 66
May	28.	Henry Mitchell, Secretary, for one month's salary of Dallas Reeve. Registrar of Vital Statistics, one month's services to Registrar and one month's services to Secretary, to May 31, 1895, ...	316 66

Digitized by Google

May	28.	To Frank H. Lalor, Postmaster, for stamped envelopes and postage stamps furnished State Board of Health, to May 20, 1895,	$44 44
June	11.	Henry Mitchell, Secretary, for expenses incurred by State Board of Health, to June 8, 1895, ...	486 93
	18.	MacCrellish & Quigley, for blanks furnished State Board of Health, to May 2, 1895, ...	90 00
	25.	Henry Mitchell, Secretary, for one month's salary of Dallas Reeve, Registrar of Vital Statistics, one month's services to Registrar and one month's services to Secretary, to June 30, 1895, ...	316 66
July	30.	Henry Mitchell, Secretary, for one month's salary of Dallas Reeve, Registrar of Vital Statistics, one month's services to Registrar and one month's services to Secretary, to July 31, 1895, ...	316 66
		Naar, Day & Naar, for stationery furnished State Board of Health, as per contract of 1895, ...	193 35
August	27.	Henry Mitchell, Secretary, for one month's salary of Dallas Reeve, Registrar of Vital Statistics, one month's services to Registrar and one month's services to Secretary, to August 31, 1895, ...	316 66
		John L. Murphy Publishing Company, for account of contract for blanks furnished, to August 23, 1895, ...	689 96
September	18.	Frank H. Lalor, Postmaster, for postage stamps and cards furnished State Board of Health, to September 3, 1895, . . .	37 10
	24.	Henry Mitchell, Secretary, for one month's salary of Dallas Reeve, Registrar of Vital Statistics, and one month's services to Registrar and one month's services to Secretary, to September 30, 1895, . . .	316 66
October	15.	John L. Murphy Publishing Company, for account of contract for circulars furnished State Board of Health, to September 10, 1895, ...	132 00
	31.	Henry Mitchell, Secretary, for expenses incurred by State Board of Health, to October 25, 1895, ...	905 32
		Henry Mitchell, Secretary, for one month's salary of Dallas Reeve, Registrar of Vital Statistics, and one month's services to Registrar and one month's services to Secretary, to October 31, 1895,	316 74
			$7,744 31

Digitized by Google

STATEMENT 37.

CORPORATION TAX EXPENSES.

1894. November	19.	To Englewood Times, for advertising Attorney-General's notice in reference to non-payment of tax on Miscellaneous Corporations, ...	$2 25
	2-.	Earle & Harrison, for services as civil engineers rendered State Board of Assessors in connection with the assessment of railroad property, to November 20, 1894, ...	695 62
	27.	William P. McMichael, Jr., for twenty-five days' services and expenses serving notices and injunctions, and expenses in Miscellaneous Corporations cases of 1892, to November 30, 1894, ...	218 75
		Review Company, of Camden, for advertising Attorney-General's notice in reference to non-payment of tax on Miscellaneous Corporations, ...	13 50
December	18.	Earle & Harrison, for surveys, examinations, estimates and maps for atlas of railroad property in Camden city, per order State Board of Assessors, to December 18, 1894, ...	311 85
	20.	William Y. Johnson, for legal services and expenses in collection of tax from Miscellaneous Corporations, from October 1, 1894, to January 1, 1895, ...	375 00
		William P. McMichael, Jr., for twenty-seven days' services and expenses serving notices in Miscellaneous Corporations cases of 1893, to December 31, 1894, ...	216 25
1895. January	10.	Irvine E. Maguire, for prepairing and taking affidavits in Miscellaneous Corporation tax cases, to January 7, 1895, . . .	39 00
	29.	William P. McMichael, Jr., for twenty-seven days' services and expenses serving notices, &c., and expenses in Miscellaneous Corporations tax cases of 1893, to January 31, 1895, ...	234 25
February	26.	William Y. Johnson, for legal services and expenses in collection of tax from Miscellaneous Corporations, for January and February, 1895, ...	250 00
		Wm. P. McMichael, Jr., for twenty-four days' services and expenses serving notices, &c., in Miscellaneous Corporation tax cases of 1894, to February 28, 1895, ...	205 50

Digitized by Google

March	5.	To Earle & Harrison, for services and disbursements as expert engineers in examination of appeals from taxes of 1894 rendered State Board of Assessors, to February 26, 1895, ...	$224 25
	18.	Allan McDermott, Clerk, for fees as Clerk in Chancery in Miscellaneous Corporation tax cases, October term, 1894, . .	140 03
	26.	Wm. P. McMichael. Jr., for twenty-six days' services and expenses serving notices, &c., in Miscellaneous Corporation tax cases of 1894, to March 30, 1895,	222 75
April	30.	Wm. P. McMichael, Jr., for twenty-six days' services and expenses serving notices, &c., in Miscellaneous Corporation tax cases of 1894, to April 30, 1895,	225 75
		Wm. Y. Johnson, for legal services and expenses in collection of tax from Miscellaneous Corporations for months of March and April, 1895, ...	250 00
May	28.	Camden Democrat, for advertising Attorney-General's notices of February 1 and 19 and March 12, 1895, in reference to non-payment of tax on Miscellaneous Corporations, ...	69 75
		Review, Camden, for advertising Attorney-General's notice of April 2, 1895, in reference to non-payment of tax on Miscellaneous Corporations, ...	6 75
		Newark Journal, for advertising Attorney-General's notice of October 2, 1894, in reference to non-payment of tax on Miscellaneous Corporations, ...	2 25
		Wm. Y. Johnson, for legal services and expenses rendered in collection of taxes from Miscellaneous Corporations for month of May, 1895, ...	125 00
		Wm. P. McMichael, Jr., for twenty-seven days' services and expenses serving notices, &c., in Miscellaneous Corporation tax cases of 1894, to May 31, 1895,	232 25
June	4.	Naar, Day & Naar, for advertising Governor's proclamation of May 2, 1895, repealing charters of delinquent Miscellaneous Corporations, ...	136 50
		Review, Camden, for advertising Governor's proclamation of May 2, 1895, repealing charters of delinquent Miscellaneous Corporations, ...	136 50
		Evening Journal Association, Jersey City, for advertising Governor's proclamation of May 2, 1895, repealing charters of delinquent Miscellaneous Corporations,	136 50
		Jersey City News, for advertising Governor's proclamation of May 2, 1895, repealing charters of delinquent Miscellaneous Corporations, ...	136 50

Digitized by Google

June	6.	To Jersey City Herald, for advertising Attorney General's notice of February 1, 1895, in reference to non-payment of tax on Miscellaneous Corporations, ...	$130 50
	25.	W. P. McMichael, Jr., for twenty-five days' services and expenses serving notices, &c., in Miscellaneous Corporation tax cases of 1894, to June 30, 1895,	220 25
		John L. Murphy Publishing Company, for advertising Governor's proclamation of May 2, 1895, repealing charters of delinquent Miscellaneous Corporations,	136 50
July	8.	Jersey City Democrat, for advertising Governor's proclamation of May 2, 1895, repealing charters of delinquent Miscellaneous Corporations, ...	39 00
	16.	Allan McDermott, Clerk, for fees as Clerk in Chancery in Miscellaneous Corporation tax cases, to June 12, 1895, . . .	604 35
	30.	Wm. Y. Johnson, for legal services and expenses rendered in collection of taxes from Miscellaneous Corporations for the months of June and July, 1895, ...	250 00
		W. P. McMichael, Jr., for twenty-six days' services and expenses serving notices, &c., in Miscellaneous Corporation tax cases of 1894, to July 31, 1895, ...	224 75
August	27.	Wm. Y. Johnson, for legal services and expenses rendered in collection of taxes from Miscellaneous Corporations, for the month of August, 1895, ...	125 00
		W. P. McMichael, Jr., for twenty-seven days' services and expenses serving notices, &c., in Miscellaneous Corporation tax cases of 1894, to August 31, 1895,	230 80
September	17.	Stillwell H. Townsend, for one day's services as local Assessor of Middle Township, Cape May County, valuing and reporting railroad properties to State Board of Assessors, ...	3 00
		Irvine E. Maguire, for preparing and taking affidavits in Miscellaneous Corporation tax cases, to September 3, 1895,	40 44
	24.	Wm. Y. Johnson, for legal services and expenses rendered in collection of taxes from Miscellaneous Corporations, for the month of September, 1895, ...	125 00
		Wm. P. McMichael, Jr., for twenty-five days' services and expenses serving notices, &c., in Miscellaneous Corporation tax cases of 1894, to September 30, 1895, ...	220 25
October	1.	Warren O. Landenberger, for services rendered State Board of Assessors, reporting and valuing railroad property in Junction Bar, Hunterdon County, September 17, 1895, ...	3 00

Digitized by Google

October	8.	Amos Morris, for services rendered State Board of Assessors as Assessor of Pennsgrove Borough, reporting and valuing railroad property in said borough, to September 23, 1895, ...	$6 00
	15.	William May, for services rendered State Board of Assessors, valuing and reporting railroad property in Rockaway Borough, Morris County, to September 17, 1895, ...	6 00
	17.	Camden Democrat, for advertising Attorney-General's notices of September 10, 1895, in reference to non-payment of tax on Miscellaneous Corporations, . .	13 50
		Somerset Democrat, Somerville, for advertising Attorney-General's notice in reference to non-payment of tax on Miscellaneous Corporations, November 27, 1895, ...	2 25
	22.	Jersey City Herald, for advertising Attorney-General's notices in reference to non-payment of tax on Miscellaneous Corporations, to September 3, 1895, . .	121 50
		Central Herald, Elizabeth, for advertising Attorney-General's notices in reference to non-payment of tax on Miscellaneous Corporations, to November 28, 1894, . .	4 50
		Dover Index, for advertising Attorney-General's notice in reference to non-payment of tax on Miscellaneous Corporations, to September 13, 1895, . . .	2 25
		Wave Steam Printing House, Cape May City, for advertising Attorney-General's notice in reference to non-payment of tax on Miscellaneous Corporations, to October 23, 1893, ...	2 25
		Daily Union Printing Company, Atlantic City, for advertising Attorney-General's notice in reference to non-payment of tax on Miscellaneous Corporations, to October 23, 1894, ...	2 18
		John Trossbach, for one day's services as Assessor of Carlstadt Borough, Bergen County, measuring, valuing and reporting railroad property in said borough for State Board of Assessors, September 13, 1895, ...	3 00
	28.	William P. McMichael, Jr., for twenty-seven days' services and expenses serving notices, &c., in Miscellaneous Corporation tax cases of 1894, to October 31, 1895, ...	230 25
		Daniel G. Bogert, for services rendered State Board of Assessors as Assessor of Teaneck Township, Bergen County, valuing and reporting railroad property in said township, October, 1895, ...	9 00

Digitized by Google

October	28.	To Emil H. Pirovano, for services rendered State Board of Assessors as Assessor of Wood Ridge borough, Bergen County, valuing and reporting railroad property in said borough, September 23, 1895, . .	$3 75
		True Democratic Banner, Morristown, for advertising Attorney-General's notice in reference to non-payment of tax on Miscellaneous Corporations, October 23, 1894, ...	2 25
		Daily Union Printing Company, Atlantic City, for advertising Attorney-General's notice in reference to non-payment of tax on Miscellaneous Corporations, to October 16, 1895, ...	2 25
	29.	Jersey City Herald, for advertising Attorney-General's notices of October 11, 1895, in reference to non-payment of tax on Miscellaneous Corporations, ...	4 50
	30.	William J. Backes, for Master's fees for taking affidavits for the Attorney-General's office in Miscellaneous Corporation tax cases, to October 24, 1895, . .	26 88
	31.	Jacob Van Hook, for services rendered State Board of Assessors as Assessor of Lodi Borough, Bergen County, valuing and reporting railroad property in said borough, to October 25, 1895, ...	6 00
		Thomas C. Baker, for services rendered State Board of Assessors, valuing and reporting railroad property in South Orange Village, Essex County, to October 10, 1895, ...	6 00
			$7,413 90

STATEMENT 38.

OYSTER COMMISSION.

1894.			
November	5.	To Robert R. Carson, for services as Commissioner of Sixth District, to October 31, 1894, ...	$90 00
	27.	M. A. Loveland, for services as Commissioner of Fourth District, to November 13, 1894, ...	18 00
		Edward R. Somers, for services as Commissioner of Fifth District, to November 15, 1894, ...	33 00
		Henry S. Long, Treasurer, for incidental expenses incurred by Oyster Commission, to November 15. 1894, ...	38 43
December	20.	George Dickinson, Jr., for services as Commissioner of Sixth District, to December 18, 1894, ...	75 00

Digitized by Google

December	20.	To Abram P. Jones, for services as Commissioner of Third District, to December 18, 1894,	$48 00
		George A. Mott, for services as Commissioner of Fourth District, to December 18, 1894,	42 00
		Robert R. Corson, for services as Commissioner of Sixth District, to December 18, 1894,	36 00
		Thomas Cramner, for services as Commissioner of Third District, to December 18, 1894,	21 00
		Isaac Worth for services as Commissioner of Second District, to December 18, 1894,	18 00
		M. A. Loveland, for services as Commissioner of Fourth District, to December 18, 1894,	18 00
		Reuben Smith, for services as Commissioner of Seventh District, to December 18, 1894,	12 00
		Lewis H. Barrett, for services as Commissioner of Fifth District, to December 18, 1894,	39 00
	24.	Henry S. Long, Treasurer, incidental expenses incurred by the Commissioners, to December 18, 1894,	170 01
1895.			
May	9.	Lewis H. Barrett, for services as Commissioner of Fifth District, to March 29, 1895,	39 00
		M. A. Loveland, for services as Commissioner of Fourth District, to April 27, 1895,	36 00
		Henry S. Long, for services as Commissioner of Seventh District, to January 17, 1895,	30 00
		Isaac Worth, for services as Commissioner of Second District, to April 9, 1895,	30 00
		A. J Jones, for services as Commissioner of Third District, to April 9, 1895,	27 00
		George Dickinson, Jr., for services as Commissioner of Sixth District, to April 9, 1895,	27 00
		Edward R. Somers, for services as Commissioner of Fifth District, to April 9, 1895,	24 00
		George A. Mott, for services as Commissioner of Fourth District, to April 9, 1895,	24 00
		Reuben Smith, for services as Commissioner of Seventh District, to March 13, 1895,	21 00
		Robert R. Carson. for services as Commissioner of Sixth District, to April 9, 1895,	12 00
		Thomas Crammer, for services as Commissioner of Third District, to April 9, 1895,	12 00

Digitized by Google

May	14.	To Henry S. Long, Treasurer, for incidental expenses incurred by the Commissioners, to April 27, 1895,	$239 59
June	4.	William L. Rabone, for services as Commissioner of First District, to January 16, 1895,	3 00
		George L. Rabenstein, for services as Commissioner of First District, to May 25, 1895,	9 00
		George A. Mott, for services as Commissioner of Fourth District, to May 25, 1895,	66 00
		M. A. Loveland, for services as Commissioner of Fourth District, to May 25, 1895,	45 00
		George Dickinson, Jr., for services as Commissioner of Sixth District, to May 25, 1895,	57 00
	6.	Edward R. Somers, for services as Commissioner of Fifth District, to May 25, 1895,	27 00
	11.	Henry S. Long, Treasurer, for incidental expenses incurred by Oyster Commission, to May 25, 1895,	72 41
		Henry S. Long, Treasurer, for purchase of shells for the following Districts, viz.: Fourth, Fifth and Sixth, to May 25, 1895,	737 00
July	2.	George A. Mott, for services as Commissioner of Fourth District, to June 25, 1895,	63 00
	8.	Robert R. Carson for services as Commissioner of Sixth District, to June 25, 1895,	78 00
		M. A. Loveland, for services as Commissioner of Fourth District, to June 25, 1895,	66 00
		Edward R. Somers, for services as Commissioner of Fifth District, to June 25, 1895,	51 00
		George Dickinson, Jr, for services as Commissioner of Sixth District, to June 25, 1895,	39 00
		Lewis H. Barrett, for services as Commissioner of Fifth District, to June 25, 1895,	36 00
	11.	Henry S. Long, Treasurer, for purchase of shells for the following Districts: Second, Third, Fourth, Fifth, Sixth and Seventh, to June 25, 1895,	2,239 94
		Henry S. Long, Treasurer, for incidental expenses incurred by Oyster Commission, to June 25, 1895,	182 54
		Abram J. Jones, for services as Commissioner of Third District, to June 25, 1895,	102 00
		Isaac Worth, for services as Commissioner of Second District, to June 25, 1895,	78 00
		Henry S. Long, for services as Commissioner of Seventh District, to June 25, 1895,	42 00

Digitized by Google

July	11.	To Henry S. Long, Treasurer, for incidental expenses incurred by Oyster Commissioner of Second District, to June 25, 1895,	$39 53
	23.	Thomas Crammer, for services as Commissioner of Third District, to June 25, 1895,	81 00
	30.	Henry S. Long, Treasurer, for incidental expenses incurred by Oyster Commissioner of Fifth District, to May 15, 1895,	39 80
August	8.	George Dickinson, Jr., for services as Oyster Commissioner of Sixth District, to July 29, 1895,	45 00
		George Evemham, for services as Oyster Commissioner of Second District, to July 29, 1895,	21 00
	13.	Henry S Long. Treasurer, for purchase of shells for the following Districts : Sixth and Seventh, to July 20, 1895,	260 00
		Henry S. Long, Treasurer, for incidental expenses incurred by Oyster Commissioners to July 29, 1895,	74 40
		Reuben Smith, for services as Oyster Commissioner of Seventh District, to July 29, 1895,	84 00
		George A. Mott, for services as Oyster Commissioner of Fourth District, to July 29, 1895,	21 00
September	10.	M. A. Loveland, for nine days' services as Oyster Commissioner, to August 28, 1895,	27 00
		George Dickinson, Jr., for eight days' services as Oyster Commissioner, to August 28, 1895,	24 00
		Isaac Worth, for seven days' services as Oyster Commissioner, to August 28, 1895,	21 00
		Edward R. Somers, for six days' services as Oyster Commissioner, to August 28, 1895,	18 00
October	8.	A. J. Jones, for services as Oyster Commissioner of Third District, to September 26, 1895,	93 00
		George A. Mott, for services as Oyster Commissioner of Fourth District, to September 25 1895,	72 00
		Edward R. Somers, for services as Oyster Commissioner of Fifth District, to September 27, 1895,	60 00
		Robert R. Carson. for services as Oyster Commissioner of Sixth District, to September 27, 1895,	57 00
		George Dickinson, Jr., for services as Oyster Commissioner of Sixth District, to September 27, 1895,	42 00
		M. A. Loveland, for services as Oyster Commissioner of Fourth District, to September 27, 1895,	36 00

Digitized by Google

October	10.	To Henry S. Long, Treasurer, for expenses incurred by Commissioners of Second, Third, Fourth, Fifth and Sixth Districts, to August 28, 1895, ...	$67 23
	15.	Henry S. Long, Treasurer, for expenses incurred by Commissioners of Fourth, Fifth and Sixth Districts, to September 27, 1895, ...	132 88
	31.	Isaac Worth, for services as Oyster Commissioner of Second District, from August 8 to October 18, 1895, ...	108 00
		Thomas Cramner, for services as Oyster Commissioner of Third District, from August 8 to October 25, 1895, ...	78 00
		Obidiah Risley, for services as Oyster Commissioner of Fifth District, from September 14 to October 25, 1895, . . .	78 00
		Edward R. Somers, for services as Oyster Commissioner of Fifth District, from September 28 to October 25, 1895, . . .	69 00
		George A. Mott, for services as Oyster Commissioner of Fourth District, from September 26 to October 23, 1895, . . .	66 00
		M. A. Loveland, for services as Oyster Commissioner of Fourth District, from September 28 to October 25, 1895, . . .	66 00
		A. J. Jones, for services as Oyster Commissioner of Third District, from September 27 to October 25, 1895, ...	60 00
		George Dickinson, Jr., for services as Oyster Commissioner of Sixth District, from October 2, to October 25, ...	45 00
		Robert R. Carson, for services as Oyster Commissioner of Sixth District, from September 30 to October 25, 1895, . . .	42 00
		Reuben Smith, for services as Oyster Commissioner of Seventh District, from August 22 to October 25, 1895, ...	39 00
		Henry S. Long, for services as Oyster Commissioner of Seventh District, from July 15 to October 25, 1895, ...	15 00
		Henry S. Long, Treasurer, for expenses incurred by Commissioners of Third, Sixth and Seventh Districts, to October 25, 1895, ...	55 85
			$7,211 61

STATEMENT 39.

BUREAU OF STATISTICS.

1894. November	7.	To Charles H. Simmerman, Chief, for amount of disbursements for the month ending October 31, 1894, ...	$591 04
	20.	MacCrellish & Quigley, for blanks furnished, as per contract of 1894, ...	68 00

Digitized by Google

December	4.	To Charles H. Simmerman, Chief, for amount of disbursements for the month ending November 30, 1894, ...	$342 19
1895.			
January	2.	Charles H. Simmerman, Chief, for amount of disbursements for the month ending December 31, 1894, ...	366 66
February	5.	Charles H. Simmerman, Chief, for amount of disbursements for the month ending January 31, 1895, ...	398 83
March	5.	Charles H. Simmerman, Chief, for amount of disbursements for the month ending February 28, 1895, ...	299 84
April	2.	Charles H. Simmerman, Chief, for amount of disbursements for the month ending March 31, 1895, ...	272 28
May	7.	Charles H. Simmerman, Chief, for amount of disbursements for the month ending April 30, 1895, ...	381 77
June	4.	Charles H. Simmerman, Chief, for amount of disbursements for the month ending May 31, 1895, ...	351 24
July	2.	Charles H. Simmerman, Chief, for amount of disbursements for the month ending June 30, 1895, ...	365 04
August	7.	Naar, Day & Naar, for stationery furnished. as per contract of 1895, ...	117 26
		Charles H. Simmerman, Chief, for amount of disbursements for the month ending July 31, 1895, ...	662 62
	27.	John L. Murphy Publishing Company, for blanks furnished, as per contract of 1895.	90 00
September	3.	Charles H. Simmerman, Chief, for amount of disbursements for the month ending August 31, 1895, ...	719 04
October	1.	Charles H. Simmerman, Chief, for amount of disbursements for the month ending September 30, 1895, ...	1,002 21
	30.	Charles H. Simmerman, Chief, for amount of disbursements for the month ending October 31, 1895, ...	975 78
			$7,003 80

STATEMENT 40.

STATE PRISON REPAIRS.

1894.			
November	12.	To John F. Lovett, for gum coating tin roofs,	$736 16
		Joseph Crossley, for repairing washing machine, &c., ...	68 72
		Dennis F. Lane, for services tin roofing, .	67 50
		Isaac Bennett, for services tin roofing, . .	67 50
		Peter Bennett, for services tin roofing, . .	66 25
		James B Hunt, for boiler compound, gaskets, ...	62 75

Digitized by Google

November	12.	To Harry Bennett, for services tin roofing, .	$57 50
		F. S. Katzenbach & Company, for gas burners, glass, sand paper, &c., ...	45 31
		Trenton Hardware Company, for sheet iron, grate castings, &c., ...	43 45
		John E. Thropp & Sons Company, for grate bars, ...	41 16
		Clark Brothers Company, for gas chandelier, globes, &c., ...	36 35
		W. D. Hannigan, for sand, ...	22 50
		E. F. Hooper, for dry ultra glue, ...	15 68
		Samuel Heath, for lime and sand, ...	15 00
		Henry Wood's Sons, for iron and steel, .	13 56
		C. D. Bernsee, for watchman clock system,	1,000 00
December	11.	John F. Lovett, for repairing lighting rods, &c., ...	220 00
		Kennedy & Dailey Company, for lumber,	55 09
		F. S. Katzenbach & Company, for shellac, putty, &c., ...	17 40
		Dennis F. Lane, for services, tin roofing,	13 75
		Peter Bennett, for services tin roofing, . .	11 25
		Henry Wood's Sons, for iron, ...	8 64
		Joseph B. Richardson & Sons, for white sand, ...	4 50
1895.			
January	10.	Mercer Oil Company, for machine and cylinder oil, ...	52 65
		F. S. Katzenbach & Company, for galvanized iron, &c., ...	34 43
		Trenton Fire Clay and Porcelain Company, for bricks, clay and sand, ...	17 00
		John E. Thropp & Sons Company, for fire door liners, ...	1 71
	14.	Novelty Electric Company, for glass jars, prisms, covers, carbon, &c., ...	30 56
		J. H. Bunnell & Co., for open bell, &c., .	3 10
February	7.	James B. Hunt, for boiler compound, &c.,	56 57
		F. S. Katzenbach & Company, for pipe and steam fitting, ...	48 78
		John E. Thropp & Sons Company, for iron, &c., ...	1 44
		J. H. Bunnell & Company, for open bell, switches, &c., ...	11 67
March	7.	Kennedy & Dailey Company, for lumber,	121 03
		F. S. Katzenbach & Company, for solder, tile, glass, &c., ...	92 74
		John E. Thropp & Sons' Company, for injector, ...	45 00
		Mercer Oil Company, for cylinder oil, . .	33 80
		Trenton Fire Clay and Porcelain Company, for fire clay and fire sand, ...	12 00
	11.	Chert Stone Company, for Chert stone floor, iron gutters, &c., ...	257 00
		E Espinwall, for paints, ...	27 36
April	4.	Trenton Fire Clay and Porcelain Company, for pipe, ...	2 52
		Spencer S. Weart & Company, for mantles and chimney for lights, ...	7 70
		Joseph Crossley, for grate bars, &c., . . .	17 75

Digitized by Google

April	4.	To Mercer Oil Company, for machine oil, . .	$18 03
		Kennedy & Dailey Company, for lumber,	52 20
		F. S Katzenbach & Company, for white lead, fittings, &c., ...	69 97
	9.	Powell & Bro., for cotton waste, ...	11 34
May	9.	John F. Lovett, for painting roofs, . . .	302 85
		F. S. Katzenbach & Company, for plumbing work, packing, paint, &c., ...	208 55
		Kennedy & Dailey Company, for lumber,	28 16
		Joseph B. Richardson & Sons, for cement and sand, ...	22 37
		Joseph Crossley, for bed clamps, ...	4 18
June	6.	Henry R. Fell, for slate, ...	24 00
		James B. Hunt, for boiler compound, . .	51 00
		Joseph B. Richardson & Sons, for cement, sand and lime, ...	39 78
		F. S. Katzenbach & Company, for blueing, whiting, glue, &c., ...	55 54
	11.	J. H. Bunnell & Company, for electrical supplies, ...	16 38
July	3.	William R. Thropp, for iron grates, . . .	375 00
		F. S. Katzenbach & Company, for linseed oil, turpentine, &c., ...	90 89
		John F. Lovett, for painting iron stacks, .	40 00
		Kennedy & Dailey Company, for lumber,	36 07
		Joseph B. Richardson & Sons, for cement and lime, ...	18 50
	8.	J. H. Bunnell & Company, for open bell, &c., ...	5 87
	11.	Powell & Brother, for cotton waste, . . .	14 00
August	8	William R. Thropp, for repairing pump,	63 47
		F. S. Katzenbach & Co., for galvanized iron, &c., ...	58 89
		Kennedy & Dailey Company, for lumber,	58 24
		Joseph B. Richardson & Sons, for cement, sand, &c., ...	29 50
		Fell & Roberts, for paving brick, ...	18 00
	13.	Pennsylvania Railroad Company, for repairs to trestle, ...	55 48
		James Leming, for charcoal, ...	21 32
September	10.	American Lubricating Oil Company, for valve and engine oils, ...	52 18
		F. S Katzenbach & Company, for hoop iron, wire nails, &c., ...	30 86
		Joseph B. Richardson & Sons, for cement, lime and sand, ...	17 75
		Henry R. Fell, for slate, ...	10 43
October	8.	W. R. Thropp, for grate bars, repairing pump, ...	84 67
		James B. Hunt, for gaskets and packing,	62 48
		F. S. Katzenbach & Company, for hydrant, &c., ...	41 71
		Kennedy & Dailey Company, for lumber,	40 63
		Joseph B. Richardson & Sons, for lime and sand, ...	8 25
		C. D. Bernsee, for dials for watchman's clock, ...	8 00
			$5,711 37

Digitized by Google

STATEMENT 41.

TUBERCULOSIS INVESTIGATION.

1894.			
December	11.	To Charles Howell Cook, Treasurer, for expenses incurred by the Commission to investigate the existence of tuberculosis in cattle, under act approved May 22, 1894,	309 76
1895.			
February	12.	Charles Howell Cook, Treasurer, for expenses incurred by the Commission to investigate the existence of tuberculosis in cattle, under act approved May 22, 1894,	497 94
May	2.	Franklin Dye, for services as Secretary to Tuberculosis Commission, from March 28, to April 30, 1895, under act approved March 28, 1895,	56 57
	7.	Charles Howell Cook, Treasurer, for expenses incurred by the Commission to investigate the existence of tuberculosis in cattle, under act approved March 28, 1895,	989 76
	28.	Franklin Dye for one month's services as Secretary of Tuberculosis Commission, to May 31, 1895,	50 00
June	25.	Franklin Dye, for one month's services as Secretary of Tuberculosis Commission, to June 30, 1895,	50 00
July	16.	Charles Howell Cook, Treasurer, for expenses incurred by the Commission to investigate the existence of tuberculosis in cattle, under act appropriated March 28, 1895,	599 80
	30.	Franklin Dye, for one month's services as Secretary of Tuberculosis Commission, to July 31, 1895,	50 00
August	7.	Naar, Day & Naar, for stationery furnished Tuberculosis Commission as per contract of 1895,	24 55
	27.	Franklin Dye, for one month's services as Secretary of Tuberculosis Commission, to August 31, 1895,	50 00
September	24.	Franklin Dye, for one month's services as Secretary of Tuberculosis Commission, to September 30, 1895,	50 00
October	24.	Franklin Dye, for one month's services as Secretary of Tuberculosis Commission, to October 31, 1895,	50 00
	29.	Charles Howell Cook, Treasurer, for expenses incurred by the Commission to investigate the existence of tuberculosis in cattle under act approved March 28, 1895,	2,221 62
			$5,000 00

Digitized by Google

STATEMENT 42.

CONTESTED ELECTIONS.

1894. November	19.	To Knight & Gnichtel, for services as stenographers to Committee on Contested Election of the Assembly in the case of J. L. Lippincott *vs.* Wm. J. Thompson, to August 16, 1894, ...	$910 35
1895. March	26.	John W. Griggs, for professional services rendered the Committee on Contested Elections in the case between Lippincott and Thompson, under act approved March 26, 1895, ...	1,000 00
		Knight & Gnichtel, for stenographic services rendered the Committee on Contested Elections in the case between Lippincott and Thompson, under act approved March 26, 1895, ...	837 15
		Wm. J Thompson, for expenses incurred in contested election case between Lippincott *vs.* Thompson, under act approved March 26, 1895, ...	1,500 00
	28.	John Graham, for services as Sergeant-at-Arms to the Committee on Contested Elections in the case between Lippincott *vs.* Thompson, under act approved March 26, 1895, ...	500 00
April	2.	Wm. D. Anderson, for amount appropriated in connection with the contested election case between Lippincott *vs.* Thompson, under act approved March 26, 1895, ...	75 00
		Daniel F. Lane, for amount appropriated in connection with the contested election case between Lippincott *vs.* Thompson, under act approved March 26, 1895, . .	25 00
			$4,847 50

STATEMENT 43.

PENSIONS.

1894. November	5.	To Richard Decker, for amount of his semi-annual pension, due November 1, 1894,	$100 00
	7.	James S. Kiger, for expenses at Washington, D. C., examining pensions, July 1 to September 30, 1894, ...	53 80
		John W. Van Pelt, for amount of his semi-annual pension, due November 1, 1894,	100 00

Digitized by Google

November	7.	To Catharine Van Buren, for amount of her monthly pension, due November 10, 1894,	$20 00
	19.	Margaret J. Lippincott, for amount of her monthly pension, due November 2, 1894,	30 00
	27.	M. Ida Phares, for one month's services in Adjutant-General's office, due November 30, 1894,	65 00
December	4.	Margaret J. Lippincott, for amount of her monthly pension, due December 2, 1894,	30 00
		Pennsylvania Railroad Company, for transportation furnished the Adjutant-General's office during month of October, 1894,	8 60
	11.	Catharine Van Buren, for amount of her monthly pension, to December 10, 1894,	20 00
	20.	M. Ida Phares, for one month's services in Adjutant-General's office, to December 31, 1894,	65 00
1895.			
January	2.	Louisa R. Faller, for amount of her quarterly pension, due January 1, 1895,	36 00
		Margaret J. Lippincott, for amount of her monthly pension, to January 2, 1895,	30 00
	4.	Mary E. Hartley, for amount of pension due the widow and child of John E. Hartley, late Major and Judge-Advocate Staff First Brigade National Guard, quarter ending December 25, 1894,	77 20
		Kate A. Peters, guardian, for amount of pension due the widow of Benjamin L. Young, for quarter ending December 31, 1894,	45 00
	7.	William E. Johnson, Jr., for amount of pension due him as late Lieutenant of Gun Detachment, Fifth Regiment, for quarter ending January 8, 1895,	150 00
	10.	Catharine M. Van Buren, for amount of her monthly pension, to January 10, 1895,	20 00
	17.	George W. Teale, guardian, for amount of pension due Kate Meller, daughter of William A. Meller, for quarter ending January 15, 1895,	42 00
	22.	William H. Bilbee, Attorney, for amount of pension due R. F. Disbrow, for quarter ending January 19, 1895,	216 00
	29.	M. Ida Phares, for one month's services in Adjutant-General's office, to January 31, 1895,	65 00
		James S. Kiger, for expenses at Washington, D. C., examining pensions, from October 1 to December 31, 1894,	68 45
February	5.	Margaret J. Lippincott, for amount of her monthly pension, to February 2, 1895,	30 00
	12.	Catherine M. Van Buren, for amount of her monthly pension, to February 10, 1895,	20 00

Digitized by Google

February	26.	To M. Ida Phares, for one month's services in Adjutant-General's office, to February 28, 1895, ...	$65 00
March	4.	Margaret J. Lippincott, for amount of her monthly pension, to March 2, 1895, . .	30 00
	11.	Catherine M. Van Buren, for amount of her monthly pension, to March 10, 1895,	20 00
	14.	Mary Booy, for amount of her semi-annual pension, to March 12, 1895, ...	50 00
		Lydia Applegate, for amount of her semi-annual pension, to March 12, 1895, . .	50 00
		Mary S. Cordery, for amount of her semi-annual pension, to March 12, 1895, . .	50 00
	21.	Maria Leeds, for amount of her semi-annual pension, to March 12, 1895, ...	50 00
	26.	M. Ida Phares, for one month's services in Adjutant-General's office, to March 31, 1895, ...	65 00
April	2.	Mary E. Hartley, to amount of pension due the widow of John E. Hartley, late Major and Judge-Advocate Staff First Brigade National Guard, quarter ending March 25, 1895, ...	75 00
	4.	Margaret J. Lippincott, for amount of her monthly pension, to April 2, 1895, . .	30 00
	9.	Kate A. Peters, guardian, for amount of pension due the widow of Benjamin L. Young, for quarter ending March 31, 1895, ...	45 00
		William E. Johnson, Jr., for amount of pension due him as late Lieutenant of Gun Detachment Fifth Regiment National Guard, quarter ending April 8, 1895, ...	150 00
		Louisa R. Faller, for amount of her quarterly pension, due April 1, 1895, .	36 00
		Catharine M. Van Buren, for amount of her monthly pension, to April 10, 1895,	20 00
	18.	Wm. H. Bilbee, Attorney, for amount of pension due R. F. Disbrow, quarter ending April 19, 1895, ...	216 00
	23.	Geo. W. Teale, guardian, for amount of pension due Kate Meller, daughter of William A. Meller, deceased, quarter ending April 15, 1895, ...	42 00
	30.	M. Ida Phares, for one month's services in Adjutant-General's office, to April 30, 1895, ...	65 00
May	2.	Margaret J. Lippincott, for amount of her monthly pension, to May 2, 1895, .	30 00
	9.	Richard Decker, for amount of his semi-annual pension, due May 1, 1895, . . .	100 00
		Catherine Van Buren, for amount of her monthly pension, to May 10, 1895, . .	20 00
	14.	John W. Van Pelt, for amount of his semi-annual pension, to May 1, 1895, ...	100 00
	28.	M. Ida Phares, for one month's services in Adjutant General's office, to May 31, 1895, ...	65 00

Digitized by Google

May	28.	To James S. Kiger, for expenses incurred from January 1 to March 31, 1895, examining pensions and other claims of New Jersey soldiers, ...	$47 50
June	6.	Margaret J. Lippincott, for amount of her monthly pension, to June 2, 1895, . . .	30 00
	11.	Catherine M. Van Buren, for amount of her monthly pension, to June 10, 1895, .	20 00
	25.	M. Ida Phares, for one month's services in Adjutant-General's office, to June 30, 1895, ...	65 00
		James S. Kiger, for expenses incurred from April 1 to June 30, 1885, at Washington, D. C., examining pension and other claims of New Jersey soldiers, . . .	63 07
July	2.	Mary E. Hartley, for amount of pension due the widow of John E. Hartley, late Major and Judge Advocate, Staff First Brigade, National Guard, for quarter ending June 25, 1895, ...	75 00
		Margaret J. Lippincott, for amount of her monthly pension, to July 2, 1895, . . .	30 00
	3.	Pennsylvania Railroad Company, for transportation furnished office of Adjutant General during the month of May, 1895, ...	1 35
	8.	William E. Johnson, Jr., for amount of pension due him as late First Lieutenant Gun Detachment, Fifth Regiment, National Guard, quarter ending July 8, 1895, ...	150 00
		Kate A. Peters, guardian, for amount of pension due the widow of Benjamin L. Young, quarter ending June 30, 1895, .	45 00
		Catharine M. Van Buren, for amount of her monthly pension, to July 10, 1895, .	20 00
	16.	John Nelson, attorney, for amount of pension due Matilda Rainier, from September 12, 1875, to March 7, 1876, date of death, under act of March 12, 1874, . .	48 90
		Louisa R. Faller, for quarterly pension, due July 1, 1895, ...	36 00
	18.	William H. Bilbee, attorney, for amount of pension due R. F. Disbrow, for quarter ending July 19, 1895, ...	216 00
	23.	George W. Teale, guardian, for amount of pension due Katie Meller, daughter of William A. Meller, deceased, quarter ending July 15, 1895, ...	42 00
		Pennsylvania Railroad Company, for transportation furnished the Adjutant-General's office, for month of June, 1895,	7 25
	30.	M. Ida Phares, for one month's services in Adjutant-General's office, to July 31, 1895, ...	65 00
August	7.	Margaret J. Lippincott, for amount of her monthly pension, to August 2, 1895, . .	30 00
	13.	Catharine M. VanBuren, for amount of her monthly pension, to August 10, 1895,	20 00

Digitized by Google

August	27.	To M. Ida Phares, for one month's services in Adjutant-General's office, to August 31, 1895,	$65 00
September	10.	Margaret J. Lippincott, for monthly pension, to September 2, 1895,	30 00
	12.	Catharine M. VanBuren, for monthly pension, to September 10, 1895,	20 00
	17.	Mary Booy, for semi-annual pension, due September 12, 1895,	50 00
		Maria Leeds, for semi-annual pension, due September 12, 1895,	50 00
		Mary S. Cordery, for semi-annual pension, due September 12, 1895,	50 00
		Lydia Applegate, for semi-annual pension, due September 12, 1895,	50 00
	24.	M. Ida Phares, for one month's services in Adjutant-General's office, to September 30, 1895,	65 00
October	1.	Mary E. Hartley, for amount of pension due the widow of John E. Hartly, late Major and Judge Advocate Staff First Brigade National Guard, quarter ending September 25, 1895,	75 00
	3.	Louisa R. Faller, for quarterly pension, due October 1, 1895,	36 00
		Margaret J. Lippincott, for monthly pension, to October 2, 1895,	30 00
	8.	William E. Johnson, Jr., for amount of pension due him as late First Lieutenant Gun Detachment, Fifth Regiment, National Guard, quarter ending October 8, 1895,	150 00
	10.	Kate A. Peters, guardian, for amount of pension due the widow of Benj. L. Young, for the quarter ending September 30, 1895,	45 00
	15.	Catharine M. Van Buren, for monthly pension, to October 10, 1895,	20 00
	17.	James S. Kiger, for expenses incurred at Washington, D. C., examining pensions and other claims of New Jersey soldiers, from July 1 to September 30, 1895,	61 90
	22.	Wm. H. Bilbee, attorney, for amount of pension due R. F. Disbrow, for quarter ending October 19, 1895,	216 00
		Pennsylvania Railroad Company, for transportation furnished office of Adjutant-General for account of pensions, to October 4, 1895,	2 82
	24.	M. Ida Phares, for one month's services in Adjutant-General's office, to October 31, 1895,	65 00
	29.	George W. Teale, guardian, for amount of pension due Kate Meller, daughter of Wm. A. Meller, deceased, for quarter ending October 15, 1895,	42 00
			$4,801 84

Digitized by Google

STATEMENT 44.

MONMOUTH BATTLE MONUMENT.

1894. December	18.	To Theodore W. Morris, President, for expenditures for care of grounds, for year ending December 30, 1894, ...	$453 66
1895. October	22.	Theodore W. Morris, President, for expenditures for care of monument and grounds, from January 2 to October 15, 1895, ...	308 91
	24.	Theodore W. Morris, President, for amount appropriated under act approved March 14, 1895, ...	3,500 00
			$4,262 57

STATEMENT 45.

BINDING.

1894. November	27.	To F. F. Patterson, for binding six hundred copies of Laws, session of 1894, ...	540 00
December	20.	John L. Murphy Publishing Company, for binding Reports of State Board of Assessors, to October 20, 1894, ...	140 00
	31.	MacCrellish & Quigley, for binding, stitching, folding, &c., two hundred and two copies Minutes of Assembly, session 1894, ...	222 86
1895. January	10.	MacCrellish & Quigley, for binding one hundred copies of Treasurer's Report for the year 1891, ...	25 00
February	14.	MacCrellish & Quigley, for binding two hundred and one copies of Senate Journal, session of 1894, ...	180 90
	28.	MacCrellish & Quigley, for binding forty copies of Treasurer's Report, ...	36 00
April	4.	John L. Murphy Publishing Company, for binding two hundred and fifty copies, each of five volumes, Book of Documents for 1894, ...	1,875 00
June	27.	Charles H. Fox, for binding reports of the State Board of Taxation, from 1891 to 1894, ...	11 50
August	8.	John L. Murphy Publishing Company, for binding one hundred copies Laws of 1894, ...	90 00
	20.	John L. Murphy Publishing Company, for binding one hundred copies Treasurer's Report for 1894, ...	40 00

Digitized by Google

August	27.	To Frederick D. Linn & Company, for binding six hundred copies Laws of New Jersey for 1895, ...	$540 00
September	12.	MacCrellish & Quigley, for binding two hundred copies Senate Journal, session of 1895, ...	180 00
October	31.	John L. Murphy Publishing Company, for binding reports and assessments railroads and canals and atlas of Camden for State Board of Assessors, ...	68 75
			$3,950 01

STATEMENT 46.

STATE LIBRARY.

1894.			
November	27.	To Edward A. Veghte, for books furnished, .	$102 60
		C. L. Traver, for books furnished, ...	80 65
		Century Company, for books furnished, .	15 00
		Little, Brown & Company, for books furnished, ...	12 00
		James T. White & Company, for books furnished, ...	10 00
		Edward Thompson Company, for books furnished, ...	9 00
		Electric Magazine of Foreign Literature, for one year's subscription, to December, 1894, ...	5 00
December	18.	Frank H. Lalor, Postmaster, for postage stamps furnished State Librarian, . . .	6 00
		Earle & Son, for freight and cartage on books, ...	2 39
1895.			
January	2.	Frank H. Lalor, Postmaster, for box rent, for year ending December 31, 1895, . .	12 00
	4.	United States Express Company, for express charges on packages sent and received by Librarian, to January 1, 1895,	1 45
	7.	Adams Express Company, for express charges on packages sent and received by Librarian, ...	2 90
	22.	E. B. Sterling, for bound volumes of the Trenton Emporium furnished, ...	20 00
		Naar, Day & Naar, for one year's subscription to Daily True American, to January 1, 1895, ...	5 00
	23.	Educational Review, for one year's subscription, to December 18, 1895, ...	3 00
		Legal Intelligencer, for one year's subscription, to January 1, 1895, ...	8 00
		Office of the Publisher's Weekly, for one year's subscription to Library Journal (including Literary News) to January, 1895, ...	5 00

Digitized by Google

January	23.	To Trenton Times, for one year's subscription, to December 31, 1895,	$5 00
		Hunt & Eaton, for books furnished,	58 00
		C. L. Traver, for books furnished,	79 50
		Edward A. Veghte, for books furnished,	74 25
		C. A. Nichols & Company, for books furnished,	30 00
		E. W. Smith & Company, for map and atlas furnished,	15 00
		E. B. Treat, for books furnished,	13 00
		Rand, McNally & Company, for atlas furnished,	10 00
		W H. Lowdermilk & Company, for books furnished,	6 50
		Ford, Howard & Hulbert, for books furnished,	4 00
	25.	Boston Book Company, for books furnished	156 50
		George H. Greenig, for books furnished,	35 00
		Witmer Stone, for book furnished,	1 00
		Edward Thompson Company, for books furnished,	13 50
		R. Frank Stone, for books furnished,	6 00
		Frank Shepard, for books furnished,	5 00
	29.	West Publishing Company, for books furnished,	62 75
February	1.	Trenton District Telegraph and Electric Company, for rent of box and messenger service furnished State Librarian, for October and November, 1894,	1 10
	5.	United States Express Company, for express charges on packages received by State Librarian,	3 20
	7.	Adams Express Company, for express charges on packages sent and received by State Librarian,	1 15
	12.	T. F. Fitzgerald, for sixty copies of Manual of Legislature for 1895 furnished,	60 00
	14.	C. L. Traver, for books furnished,	110 75
		John Hopkins Press, for books furnished,	3 00
		Boston Book Company, for books furnished,	35 00
		James D. & E. S. Dana, for one year's subscription for 1894, to American Journal of Science,	6 00
		Newark Daily Advertiser, for one year's subscription, to January 1, 1895,	5 00
		Gourick's Washington Digest, for subscription for the year 1895,	1 00
		Little, Brown & Company, for books furnished,	3 50
		W. Finley & Company, for books furnished,	3 00
	18.	Review Publishing Company, for one year's subscription to "American Law Review," to December 31, 1895,	5 00
	19.	Charles H. Fox, for binding books, &c.,	80 45

Digitized by Google

March	4.	To United States Express Company, for express charges on packages sent and received by State Librarian, ...	$18 55
	7.	Edward A. Veghte, for books furnished, .	53 55
		C. L. Traver, for books furnished, ...	31 20
		Frederick D. Linn & Company, for books furnished, ...	18 00
		Edward Thompson Company, for books furnished, ...	9 00
		Tuttle, Moorehouse & Taylor, for volumes of Yale Review, ...	7 00
		Boston Book Company, for subscription to Judicial Review for 1895, ...	3 50
	11.	American Law Register and Review, for one year's subscription, to January 1, 1896, ...	5 00
		Central Law Journal, for one year's subscription, to January 1, 1896, ...	5 00
		Typewriter Cushion Key Company, for typewriter cushions furnished, ...	5 00
		T. L. Cole, for books furnished, ...	3 00
	13.	Frank H. Lalor, Postmaster, for postage stamps furnished Librarian, ...	6 00
	22.	T. G. Earle & Son, for freight and cartage on books, ...	3 62
April	4.	Merchants Express, for freight and cartage on books, ...	2 08
	9.	T. and J. W. Johnson, for books furnished.	40 00
		Edward Thompson Company, for books furnished, ...	12 00
		D. Appleton & Company, for books furnished, ...	7 00
		John Byrne & Company, for books furnished, ...	6 00
		W. H. Lowdermilk & Company, for books furnished, ...	1 69
		Electric Magazine of Foreign Literature, for one year's subscription, to December 1895, ...	5 00
		Adams Express Company, for express charges on packages sent and received by State Librarian, ...	2 25
		Edward A. Veghte, for books furnished, .	500 00
		Boston Book Company, for books furnished, ...	46 50
May	7.	C. L. Traver, for books furnished, ...	52 35
		United States Express Company, for express charges on packages sent and received by State Librarian, ...	24 45
	9.	T. L. Cole, for books furnished, ...	178 75
		Edward A. Veghte, for books furnished, .	101 30
		John L. Murphy Publishing Company, for envelopes and printing furnished, . .	7 00
	14.	West Publishing Company, for books furnished.	55 00
		Boston Book Company, for books furnished, ...	33 00
		W. H Lowdermilk & Company, for book furnished, ...	6 50

Digitized by Google

May	14.	To W. Finley & Company, for books furnished,	$6 00
		Frederick D. Linn & Company, for book furnished,	6 00
		Trenton District Telegraph and Electric Company, for rent of box and messenger service furnished State Librarian, to May 1, 1895,	2 70
		Princeton College Bulletin, for one year's subscription, to January 1, 1896,	1 00
June	4.	United States Express Company, for express charges on packages sent and received by State Librarian,	59 67
	11.	Charles H. Fox, for binding and repairing books,	48 95
		Adams Express Company, for express charges on packages sent and received by State Librarian,	39 90
	18.	C. L. Traver, for books furnished,	77 50
		Edward A. Veghte, for books furnished,	20 10
		Frederick D. Linn & Company, for books furnished,	10 00
		T. & J. W. Johnson, for books furnished,	7 00
		Geo. S. Harris & Sons, for book furnished,	3 00
		C. A. Eyler, for book furnished,	2 75
		Henry T. Thomas Company, for book furnished,	1 50
		Julius Bien & Co., for Atlas of the State of New York, 1895, furnished,	30 00
	20.	Boston Book Company, for books furnished,	14 68
		Little, Brown & Co., for book furnished,	6 00
		D. Appleton & Co., for book furnished,	6 00
		Harvard Law Review, for one year's subscription to Harvard Law Review, to April 6, 1896,	2 50
	25.	Edward Thompson Company, for books furnished,	16 50
July	2.	C. L. Traver, for books furnished,	41 75
		T. F. Fitzgerald, for copy of Trenton Directory furnished,	3 00
		John Leddy, for book furnished,	3 50
		Edward A. Veghte, for books furnished,	56 25
	8.	Frank H. Lalor, Postmaster, for postage stamps, cards and wrappers furnished,	9 10
		United States Express Company, for express charges on packages sent by State Librarian,	132 93
	11.	Adams Express Company, for express charges on packages sent and received by State Librarian,	61 36
	16.	Medico-Legal Journal, for subscription to Volume XIII. Journal,	3 00
August	7.	Naar, Day & Naar, for stationery furnished State Librarian, as per contract of 1895,	74 35
		Associated District Telegraph Company, for rent of box and messenger service furnished State Librarian, to August 1, 1895,	1 70

Digitized by Google

August	8.	To United States Express Company, for express charges on packages sent by State Librarian,	$2 40
September	12.	Adams Express Company, for express charges on packages received by State Librarian,	1 70
	17.	Charles H. Fox, for binding and repairing books,	80 70
October	1.	Edward A. Veghte, for books furnished,	102 35
		D. Appleton & Company, for books furnished,	56 00
		C. L. Traver. for books furnished,	29 50
		Edward Thompson Company, for books furnished,	28 50
		Little, Brown & Company, for books furnished,	15 60
		Boston Book Company, for books furnished,	14 50
		George Barrie, for book furnished,	7 50
		C. A. Nichols Company, for book furnished,	7 50
		W. H. Lowdermilk & Company, for books furnished,	6 00
		Rhule, Thomas & Company, for books furnished,	6 00
		T. & J. W. Johnson & Company, for books furnished,	4 00
		J. D. Gray, for book furnished,	3 75
		W. Finley & Company, for book furnished,	3 00
		Ginn & Company, for two year's subscription to Political Science Quarterly, beginning Volume 9. 1894,	6 00
		Forum Publishing Company, for one year's subscription to The Forum, to September, 1896,	3 00
		Tuttle, Moorehouse & Taylor, for one year's subscription to Yale Review, Volume IV, from May, 1895,	3 00
	8.	West Publishing Company, for books furnished,	67 25
	10.	United States Express Company, for express charges on packages sent by State Librarian,	2 00
	31.	Charles H. Fox, for binding and repairing books,	19 25
			$3,660 62

Digitized by Google

STATEMENT 47.

INSURANCE.

1895.			
March	28.	To A. L. Worthington, for premium on policy of insurance for $5,000, to November 27, 1899, on State Library, less returned premium on policy 5,416,425, canceled November 27, 1894, ...	$70 50
April	2.	Merchants' Insurance Company, of Newark, for premium on two policies of insurance for $10,000 each on State House furniture for three years ending March 22, 1898, ...	200 00
	16.	Wm. Hancock & Co., for premium on two policies of insurance for $5,000 each on State Library for five years ending April 2, 1900, ...	150 00
May	2.	W. H. Guerin, for premium on policy of insurance for $10,000 on State House furniture for three years ending May 8, 1898, ...	100 00
June	4.	W. H. Guerin, for premium on policy of insurance for $5,000 on books in State House for three years to May 21, 1898, .	50 00
August	1.	A. L. Worthington, for amount of premium on $10,000 insurance on State Capitol and contents for three years to July 15, 1898, and returned premium on canceled policy, ...	86 25
		A. L. Worthington, for amount of premium on $10,000 insurance on State Capitol and contents for three years to July 15, 1898, and for indorsements made to policies not having expired, .	102 95
	7.	Charles W. Biles, for amount of premium on $5,000 insurance on State Capitol and contents for three years to July 22, 1898,	50 00
		E. S. Parkinson, for amount of premium on $10,000 insurance on State Capitol and contents for three years to July 15, 1898, ...	100 00
		New Jersey State Fire Association, for amount of premium on $10,000 insurance on State Capitol and contents for three years to July 16, 1898, ...	100 00
		Standard Fire Insurance Company of New Jersey, for amount of premium on $30,000 insurance on State Capitol and contents for three years to July, 1898, . . .	300 00
		W. H. Guerin, for amount of premium on $10,000 insurance on State Capitol and contents for three years to June 7, 1898, and on $150,000 for three years to July 7, 1898, ...	1,600 00

Digitized by Google

August	7.	To Alex. C. Yard, for amount of premium on $30,000 insurance on State Capitol and contents for three years to July, 1898,	$300 00
	8.	Germania Fire Insurance Company, for amount of premium on $10,000 insurance on State Capitol and contents for three years to July 6, 1898, ...	100 00
			$3,309 70

STATEMENT 48.

CENSUS.

1895. April	10.	To Naar, Day & Naar, for blanks, &c., furnished for taking State Census for 1895,	$749 15
May	7.	Adams Express Company, for express charges on packages sent by Secretary of State in connection with State Census of 1895, ...	10 50
		United States Express Company, for express charges on packages sent by Secretary of State in connection with State Census of 1895, ...	14 35
June	4.	United States Express Company, for express charges on packages received by Secretary of State in connection with State Census for 1895, ...	1 45
July	8.	Adams Express Company, for express charges on packages sent and received by Secretary of State in connection with State Census of 1895, ...	40 80
		United States Express Company, for express charges on packages sent and received by Secretary of State in connection with State Census of 1895, ...	34 50
August	7.	Henry C. Kelsey, Secretary of State, for expenses incurred for clerical assistance in revision and tabulation of State Census, to August 1, 1895, ...	900 00
		Adams Express Company, for express charges on packages sent and received by Secretary of State in connection with State Census of 1895, ...	26 60
	8.	United States Express Company, for express charges on packages received by Secretary of State in connection with State Census of 1895, ...	12 92
	13.	Naar, Day & Naar, for blanks furnished Secretary of State in connection with State Census of 1895, ...	78 60
September	10.	Henry C. Kelsey, Secretary of State, for expenses incurred for clerical assistance in the revision and tabulation of the Census of 1895, to September 2, 1895, .	600 00

Digitized by Google

October	17.	Henry C. Kelsey, Secretary of State, for expenses incurred for clerical assistance in the revision and tabulation of the Census of 1895, to October 7, 1895, . . .	$675 00
			$3,143 87

STATEMENT 49.

INDUSTRIAL, EDUCATION AND MANUAL TRAINING (STATE FUND).

1894. November	27.	To Robert K. Allen, Treasurer, for amount appropriated to the Manual Training and Industrial School, at Bordentown, in accordance with the provisions of an act approved May 25, 1894, ...	$3,000 00

STATEMENT 50.

INCIDENTALS.

1894. November	5.	To United States Express Company, for express charges sent by Secretary of State and Comptroller, to October 31, 1894, .	3 60
	12.	Adams Express Company. for express charges on packages sent by Custodian,	57 47
		United States Express Company, for express charges on packages sent by Custodian and State Board of Assessors, .	20 76
		Adam Express Company, for express charges on packages sent and received by Comptroller, Secretary of State and State Board of Assessors, ...	10 28
	19.	Bedford Kates, for hire of team and driver for Commissioners to examine into the difficulties existing among oystermen of Maurice River and Delaware Bay, . . .	8 00
		United States Express Company, for express charges on packages sent and received by Department of Banking and Insurance, to November 1, 1894, ...	3 54
		Adams Express Company, for express charges on packages sent and received by Executive Department and Treasurer, to October 31, 1894, ...	2 80
	27.	George B. Swain, Treasurer. for amount required to pay per diem and mileage of Members and Officers of State Board of Canvassers and for preparing tabular statement for the Board, ...	132 00
	30.	L. H. Johnson, for expenses incurred at State House on occasion of death of Ex-Governor Bedle, ...	108 00

Digitized by Google

December	4.	To Robert B. Bonney, for freight paid on laws shipped to County Collectors, ...	$25 29
		Pennsylvania Railroad Company, for transportation furnished disabled soldiers during months of September and October, 1894, ...	7 99
	11.	United States Express Company, for express charges on packages sent by State officers, ...	15 31
		John S. McMaster, for amount paid Robert G. Duff for framing eight pictures of Bedle Memorial, ...	12 60
		Edward D. Fox, for services as special messenger in case of Theo. Lambert, to Sheriff of Camden County, ...	10 00
		Benjamin F. Lee, Clerk of Supreme Court, for copy of opinion, State *vs.* Taylor, furnished Commissioner of Banking and Insurance, ...	2 00
		Adams Express Company, for express charges on packages sent and received by State officers, ...	41 93
		United States Express Company, for express charges on packages sent and received by State Board of Assessors, .	6 38
	13.	Thomas D. Luce, Clerk, for copy of record and all papers in Rayburn *vs.* Granite State Provision Association furnished Commissioner of Banking and Insurance, ...	11 00
	24.	Adams Express Company, for express charges on packages received by State Treasurer, to November 28, 1894, . . .	1 05
1895. January	2.	Edward D. Fox, for services as Special Messenger in case of Theodore Lambert to Sheriff of Camden County, December 22, 1894, ...	10 00
	4.	United States Express Company, for express charges on packages sent and received by Department of Banking and Insurance, to December 31, 1894, . . .	2 01
	7.	Adams Express Company, for express charges on packages sent by Custodian, to December 31, 1894	33 96
	8.	United States Express Company, for express charges on packages sent by Custodian, to December 31, 1894, ...	14 89
	10.	Adams Express Company, for express charges on packages sent and received by State Board of Assessors, to December 31, 1894, ...	4 02
		Western Union Telegraph Company, for messages sent by Comptroller and received by Commissioner of Banking and Insurance, ...	3 86
	14.	United States Express Company, for express charges on packages sent and received by State Board of Assessors, to January 1, 1895, ...	3 26

Digitized by Google

January	22.	To Pennsylvania Railroad Company, for transportation furnished disabled soldiers during months of October, November and December, 1894, ...	$9 96
		L. H. Johnson, for expenses incurred at State House on occasion of death of Ex-Governor Abbett, ...	105 72
February	5.	United States Express Company, for express charges on packages sent and received by Secretary of State, to January 28, 1895, ...	6 35
	7.	United States Express Company, for express charges on packages sent and received by Department of Banking and Insurance and State Board of Assessors, to February 1, 1895, ...	16 11
		United States Express Company, for express charges on packages sent and received by Custodian, to January 31, 1895,	10 06
		Adams Express Company, for express charges on packages sent and received by State Board of Assessors, Secretary of State, Comptroller and Executive Department, to January 31, 1895, . . .	6 40
		Adams Express Company, for express charges on public documents sent by Custodian, ...	29 99
	20.	Adams Express Company, for express charges on packages sent by State Board of Assessors, to November 24, 1894, . .	3 73
March	4.	To United States Express Company, for express charges on packages for offices of Comptroller and Secretary of State, to February 28, 1895, ...	2 83
	7.	United States Express Company, for express charges on Public Documents sent by Custodian, to February 27, 1895, . .	19 55
		United States Express Company, for express charges for offices of Department of Banking and Insurance and State Board of Assessors, to February 27, 1895,	7 29
		Adams Express Company, for express charges on Public Documents sent by Custodian, to February 28, 1895, ...	45 46
		Adams Express Company, for express charges for offices of State Board of Assessors, Department of Banking and Insurance and Secretary of State, to February 28, 1895, ...	8 31
	11.	United States Express Company, for express charges on packages sent and received by State Board of Taxation, . .	1 90
		Western Union Telegraph Company, for messages sent by Commissioner of Banking and Insurance, ...	5 09
	13.	Edward D. Fox, for services as special messenger to Sheriff of Essex County, in case of Henry Kohl, ...	13 00

Digitized by Google

April	9.	To Adams Express Company, for express charges on Public Documents sent by Custodian, ...	$49 29
		United States Express Company, for express charges on Public Documents sent by Custodian and Secretary of State, .	25 73
	10.	Mechanics National Bank, Trenton, for one year's rent of box No. 55, in safe deposit vault for Comptroller, to April 5, 1896, ...	4 00
	16.	Edward D. Fox, for services as Special Messenger to Sheriff of Essex County in case of Henry Kohl, ...	13 00
	18.	United States Express Company, for express charges on packages sent by Department of Banking and Insurance, .	1 35
	23.	Adams Express Company, for express charges on packages sent by State Board of Taxation, ...	2 40
		Adams Express Company, for express charges on packages sent and received by Executive Department, ...	2 25
May	7.	Adams Express Company, for express charges on packages sent by Custodian, to April 30, 1895, ...	71 41
		Pennsylvania Railroad Company, for transportation furnished disabled soldiers, December, 1894, January and March, 1895, ...	7 08
		Adams Express Company, for express charges on packages sent and received by Secretary of State, to April 27, 1895,	3 00
		United States Express Company, for express charges on packages sent by Secretary of State, ...	3 35
		United States Express Company, for express charges on packages sent by Custodian, to April 30, 1895.	32 09
	9.	Adams Express Company, for express charges on packages sent and received by State Board of Assessors, ...	6 30
	14.	Edward D. Fox, for services and expenses as special messenger in case of Henry Kohl, Newark, and in case of George Andrews, Belvidere, with warrants of execution, ...	29 00
		United States Express Company, for express charges on packages sent and received by State Board of Assessors, .	10 29
	28.	Edward D. Fox, for services rendered as special messenger with warrant of a further reprieve in case of Henry Kohl, to the Sheriff of Essex County, Newark,	13 00
June	4.	Edward D. Fox, for services and expenses as special messenger with warrant of execution in case of August Bergman, to the Sheriff of Morris County, at Morristown, and with warrant of execution in case of Theo. Lambert, to the Sheriff of Camden County, at Camden, ...	21 20

Digitized by Google

June	4.	To United States Express Company, for express charges on packages sent and received by Secretary of State and Comptroller, to May 31, 1895, ...	$16 77
	6.	United States Express Company, for express charges on packages sent and received by State Board of Assessors, . .	21 26
		United States Express Company, for express charges on packages sent by Department of Banking and Insurance, .	43 78
	11.	United States Express Company, for express charges on public documents sent by Custodian, ...	8 43
		Adams Express Company, for express charges on public documents sent by Custodian, ...	20 01
	18.	C. Ribsams & Sons, for flowers and plants furnished for decorating Governor's room on the occasion of the deaths of ex-Governors Abbett and Green, . .	76 50
		L. H. Johnson, for expenses for draping at State House on the occasion of the death of ex-Governor Green, ...	22 00
		Adams Express Company, for express charges on packages sent and received by State Board of Assessors, Banking and Insurance and Treasurer, ...	19 98
July	2.	Lehigh Valley Railroad Company, for transportation furnished disabled soldiers, May 21, 1895, ...	2 00
	3.	Pennsylvania Railroad Company, for transportation furnished disabled soldiers, months of April and May, 1895, .	6 15
	8.	Adams Express Company, for express charges on public documents sent by Custodian, to June 25, 1895, ...	62 37
		United States Express Company, for express charges for the following offices: Department of Banking and Insurance, Secretary of State, and State Board of Assessors, ...	73 60
		United States Express Company, for express charges on public documents sent by Custodian, to June 28, 1895, ...	36 48
	11.	Adams Express Company, for express charges on packages sent by State Board of Assessors, to June 25, 1895, ...	1 15
	18.	Adams Express Company, for express charges on packages sent by State Treasurer, to June 25, 1895, ...	1 60
	23.	Pennsylvania Railroad Company, for transportation furnished disabled soldiers during the month of June, 1895, .	1 92
		Adams Express Company, for express charges on packages of Department of Banking and Insurance, ...	1 61
August	7.	Adams Express Company, for express charges on public documents sent by Custodian, to July 26, 1895, ...	80 05

Digitized by Google

August	8.	To United States Express Company, for express charges on public documents sent by Custodian, to July 30, 1895, ...	$50 84
		United States Express Company, for express charges for the following offices: Department of Banking and Insurance, Comptroller, and Secretary of State, .	10 37
	20.	Adams Express Company, for express charges on packages sent by Executive Department, to July 8. 1895, ...	1 35
		Mechanics' National Bank, for rent of box in safe deposit vault for Secretary of State, for year ending August 1, 1896, .	15 00
September	10.	Adams Express Company, for express charges on Public Documents sent by Custodian, to August 31, 1895, ...	70 14
		United States Express Company, for express charges on packages sent by Custodian and Secretary of State, to August 31, 1895, ...	63 58
		Adams Express Company, for express charges on packages sent and received by Secretary of State, to August 31, 1895, ...	40 70
	12.	Adams Express Company, for express charges on packages sent by State Board of Assessors, to August 31, 1895,	7 17
		United States Express Company, for express charges on packages sent and received by State Board of Assessors, to August 1, 1895, ...	5 04
		United States Express Company, for express charges on packages sent by Commissioner of Banking and Insurance, to September 2, 1895, ...	4 14
		United States Express Company, for express charges on packages sent by State Board of Assessors, to September 2, 1895,	2 06
	18.	Adams Express Company, for express charges on packages sent by Treasurer, to August 5, 1895, ...	3 00
	24.	Adams Express Company, for express charges on packages sent by State Board of Taxation, to August 21, 1895,	1 80
	26.	Pennsylvania Railroad Company, for freight prepaid on laws sent to the different County Collectors by Custodian, to August 9, 1895, ...	35 97
October	1.	F. D. Linn & Company, for expressage on seven boxes of laws sent from Camden to Jersey City to be bound, July 31, 1895,	16 95
	10.	D. P. Fackler, for expenses of attending the Convention of Insurance Commissioners of the various States held at Mackinac Island, Michigan, September 17th and 18th, 1895, as representative of the Department of Banking and Insurance, ...	61 co

Digitized by Google

October	10.	To Adams Express Company, for express charges on Public Documents sent by Custodian, to September 30, 1895, . . .	$66 05
		Adams Express Company, for express charges on packages sent and received by Secretary of State and State Board of Assessors, to September 30, 1895, . . .	11 10
		United States Express Company, for express charges on Public Documents sent by Custodian, to September 27, 1895, .	35 62
		United States Express Company, for express charges on packages sent and received by the following offices: State Board of Assessors, Department of Banking and Insurance and Secretary of State, to September 30. 1895, ...	28 42
	22.	Pennsylvania Railroad Company, for transportation furnished disabled soldiers to the home at Kearney, to October 4, 1895,	2 88
		Dickinson, Thompson & McMaster, for expenses incurred at Jersey City for Executive Department for telephone messages, messenger and stenographer, from October 9, 1894, to October 9, 1895, . .	67 00
	30.	Norman Grey, for account for compiling, revising and adjusting the General Laws of State of New Jersey concerning Steam and Street Railroad, &c., for Secretary of State, October, 1895, ...	400 00
	31.	Adams Express Company, for express charges on public documents sent and received by Custodian, to October 25, 1895, ...	46 35
		United States Express Company, for express charges on packages sent and received by the following officers: State Board Taxation, Department of Banking and Insurance, State Board of Assessors and Secretary of State, to October 24, 1895, ...	8 65
		United States Express Company, for express charges on public documents sent by Custodian, to October 22, 1895, . . .	8 61
		Adams Express Company, for express charges on packages sent and received by the following offices: Treasurer, Secretary of State, Comptroller, Executive Department, State Board of Assessors and Department of Banking and Insurance, ...	6 12
			$2,704 06

Digitized by Google

STATEMENT 51.

WASHINGTON HEADQUARTERS.

1894. November	1.	To Jonathan W. Roberts, President, for semi-annual appropriation, due November 1, 1894, ...	$1,250 00
1895. April	4.	Washington Association of New Jersey, for semi-annual appropriation, due April 1, 1895, ...	1,250 00
			$2,500 00

STATEMENT 52.

CHICKAMAUGA AND CHATTANOOGA NATIONAL MILITARY PARK.

1895. September	10.	To John J. Toffey, Commissioner, for amount of appropriation to defray the expenses incurred by the Commissioners in carrying into effect the provisions of Chapter 216, approved March 21, 1895, ...	$2,500 00

STATEMENT 53.

SCHOOL CENSUS.

1895. April	18.	To United States Express Company, for express charges on packages sent by Department of Public Instruction, under act approved February 19, 1895, ...	$13 49
July	2.	Lizzie M. Lawton, for two month's services in the revision of the School Census, taken in May, 1894, to June 1, 1895, Chapter 33, Laws of 1895, ...	100 00
August	1.	Lizzie M. Lawton, for one month's services revising School Census, under Chapter 33, Laws of 1895, to July 1, 1895, . . .	50 00
September	10.	Lizzie M. Lawton, for one month's services revising School Census, under Chapter 33, Laws of 1895, to July 31, 1895, . . .	50 00
	26.	Lizzie M. Lawton, for one month's services revising School Census, under Chapter 53, Laws of 1895, to August 31, 1895, .	50 00
October	15.	Lizzie M. Lawton, for one month's services revising School Census, under Chapter 33, Laws of 1895, to September 30, 1895,	50 00

Digitized by Google

October	29.	To Lizzie M. Lawton, for one month's services revising School Census, under Chapter 33, Laws of 1895, to October 31, 1895, .	$50 00
		A. B. Poland, State Superintendent of Public Instruction, for services and expenses incurred in carrying out the provisions of Chapter 33, Laws of 1895, .	1,639 24
			$2,002 73

STATEMENT 54.

DISCHARGED CONVICTS.

1894. November	1.	To John H. Patterson, Keeper, for account of appropriation for current fiscal year, . .	$1,000 00
1895. February	26.	John H. Patterson, Keeper, for account of appropriation for current fiscal year, . .	500 00
July	30.	John H. Patterson, Keeper, for account of appropriation for current fiscal year, . .	500 00
			$2 000 00

STATEMENT 55.

PLEURO-PNEUMONIA.

1894. November	27.	To E. R. O'Reilly, M. D., for State Board of Health, for expenses incurred on account of contagious disease of animals, to October 12, 1894, ...	$223 99
1895. June	18.	E. R. O'Reilly, M. D., for State Board of Health, for expenses incurred on account of contagious disease of animals, to June 8, 1895, ...	45 21
	15.	E. R. O'Reilly, for State Board of Health, for expenses incurred on account of contagious disease of animals, to August 7, 1895, ...	317 35
	20.	E. R. O'Reilly, for State Board of Health, for expenses incurred on account of contagious disease of animals, to August 17, 1895, ...	466 14
September	10.	E. R. O'Reilly, for expenses incurred on account of contagious disease of animals, to August 24, 1895, ...	278 00
October	8.	E. R. O'Reilly, for State Board of Health, for expenses incurred on account of contagious disease of animals, to September 23, 1895, ...	599 21
			$1,929 90

Digitized by Google

STATEMENT 56.

PRESERVATION OF RECORDS.

1895.			
January	7.	To John L. Murphy Publishing Company, for newspaper extracts for New Jersey Archives furnished, ...	$12 97
	8.	Miss S. B. Kidder, for newspaper extracts for New Jersey Archives furnished, . .	46 60
		Ernest Spofford, for newspaper extracts for New Jersey Archives furnished, . .	15 00
	10.	Mary Robinson, for newspaper extracts for New Jersey Archives furnished, . .	5 70
February	1.	Press Printing and Publishing Company, for account of printing Volumes 11, 12 and 19, being in full for Volumes 11, New Jersey Archives, January 22. 1895,	1,000 00
	18.	John L. Murphy Publishing Company, for balance of appropriation of 1893 for printing New Jersey Archives, to June 6, 1895, ...	394 30
			$1,474 57

STATEMENT 57.

LEGAL EXPENSES.

1894.			
November	12.	To Theodore Backes, for one month's services as Stenographer to Attorney-General, to November 15, 1894, ...	$65 00
December	18.	Theodore Backes, for one month's services as Stenographer to Attorney-General, to December 15, 1894, ...	65 00
1895.			
January	14.	Theodore Backes, for one month's services as Stenographer to Attorney-General, to January 15, 1895, ...	65 00
February	19.	Theodore Backes, for one month's services as Stenographer to Attorney-General, to February 15, 1895, ...	65 00
March	14.	Theodore Backes, for one month's services as Stenographer to Attorney-General, to March 15, 1895, ...	65 00
April	16.	Theodore Backes, for one month's services as Stenographer to Attorney-General, to April 15, 1895, ...	65 00
May	14.	Hayes & Lambert, for legal services and expenses rendered the Commissioner of Banking and Insurance to January 21, 1895, ...	692 28

Digitized by Google

May	14.	To Theodore Backes, for one month's services as Stenographer to Attorney-General, to May 15, 1895,	$65 00
June	13.	Theodore Backes, for one month's services as Stenographer to Attorney-General, to June 15, 1895,	65 00
July	16.	Theodore Backes, for one month's services as Stenographer to Attorney-General, to July 15, 1895,	65 00
August	13.	Theodore Backes, for one month's services as Stenographer to Attorney-General, to August 15, 1895,	65 00
September	17.	Theodore Backes, for one month's services as Stenographer to Attorney-General, to September 15, 1895,	65 00
October	15.	Theodore Backes, for one month's services as Stenographer to Attorney-General, to October 15, 1895,	65 00
			$1,472 28

STATEMENT 58.

WEATHER SERVICE.

1894. December	4.	To Louis A. Voorhees, Treasurer, for expenses under act approved April 7, 1892, to November 28, 1894,	$209 85
1895. February	14.	Louis A. Voorhees, Treasurer, for expenses under act approved April 7, 1892, to February 7, 1895,	158 72
June	4.	Louis A. Voorhees, Treasurer, for expenses under act approved April 7, 1892, to May 29, 1895,	116 00
	27.	Louis A. Voorhees, Treasurer, for expenses under act approved April 7, 1892, to June 25, 1895,	116 00
August	7.	Louis A. Voorhees, Treasurer, for expenses under act approved April 7, 1892, to August 1, 1895,	322 50
October	1.	Louis A. Voorhees, Treasurer, for expenses under act approved April 7, 1892, to September 25, 1895,	56 70
			$979 77

STATEMENT 59.

STATE BOARD COMMISSIONERS OF PILOTAGE.

1895. May	16.	To D. C. Chase, President, for account of expenses incurred by State Board of Commissioners of Pilotage, May 8, 1895,	$100 00

Digitized by Google

June	18.	To D. C. Chase, President, for account of expenses incurred by State Board of Commissioners of Pilotage, June 13, 1895, .	$100 00
July	16.	D. C Chase, President, for account of expenses incurred by State Board of Commissioners of Pilotage, July 11, 1895, .	100 00
August	13.	D. C. Chase, President, for account of expenses incurred by State Board of Commissioners of Pilotage, August 8, 1895,	232 26
September	18.	D. C. Chase, President, for account of expenses incurred by State Board of Commissioners of Pilotage, to September 12, 1895, ...	100 00
October	15.	D. C. Chase, President, for account of expenses incurred by State Board of Commissioners of Pilotage, to October 10, 1895, ...	100 00
			$732 26

STATEMENT 60.

STATE CHARITIES AID ASSOCIATION.

1895. May	28.	To Thomas M. Gopsill, Treasurer, for appropriation for 1895, ...	$600 00

STATEMENT 61.

PORTRAIT OF DR. GEORGE H. COOK.

1895. April	16.	To David B. Bechtel, for amount appropriated to obtain portrait of Dr. George H. Cook, to be placed in the State House, under Joint Resolution approved May 14, 1894, ...	$500 00

STATEMENT 62.

SOLDIERS' PLOT.

1895. June	20.	To Richard A. Donnelly, Quartermaster-General, for amount of appropriation for the care and preservation of the Soldiers' Plot and the monument thereon in Fairmount Cemetery, in the City of Newark, State of New Jersey, under Joint Resolution approved May 15, 1894, ...	$500 00

Digitized by Google

STATEMENT 63.

IMPEACHMENT.

1895.			
March	22.	To John Graham, for fees and mileage serving subpœnas, fees and mileage of witnesses, and attendance at Court in connection with the impeachment trial of Patrick W. Connelly, to March 21, 1895,	$226 20
	28.	John L. Murphy Publishing Company, for blanks furnished committee in connection with the impeachment trial of Patrick W. Connelly, ...	14 00
May	14.	Knight & Guichtel, for services as Stenographer to Court of Impeachment in Connelly case, to March 15, 1895, . . .	210 00
			$450 20

STATEMENT 64.

WRECKS.

1895.			
January	16.	To R. Curtis Robinson, Coroner, for expenses in viewing body of Elmer Smith, cast upon the shore at Stone Harbor, Cape May County, ...	10 20
February	5.	Richmond Coles, County Collector, for expenses incurred in removing a boat named the "Cumberland," sunk in the Delaware river near the Pennsville Pier, Salem County, ...	237 60
		Richmond Coles, County Collector, for expenses incurred in removing a boat named "W. W. Walton," sunk in the Delaware river near Pennsgrove Pier, Salem County, ...	173 04
August	1.	R. A. Crane, Coroner, for expenses incurred in viewing and burying the dead body of an unknown man found on the shore of Atlantic Ocean, Burlington County, ...	22 42
			$443 26

Digitized by Google

STATEMENT 65.

COMMISSION ON PENAL LAWS.

1895.			
June	11.	To George C. Maddock, Secretary, for expenses incurred by the Commission, to June 1, 1895, under Joint Resolution No. 3, 1895, ...	$91 48
July	2.	George C. Maddock, Secretary, for expenses incurred by the Commission, to June 29, 1895, under Joint Resolution No. 3, 1895, ...	149 98
October	8.	George C. Maddock, Secretary, for clerical services and expenses incurred by the Commission, to October 1, 1895, under Joint Resolution No. 3, 1895, ...	177 75
			$419 21

STATEMENT 66.

APPROPRIATION TO FURNISH NEW CAPITOL.

1895.			
January	25.	To H. Leigh, for 350 document boxes furnished State Board of Health, ...	$63 00
March	19.	H. P. Moorhead, for four revolving bookcases furnished State Library and freight on same, ...	152 50
			$215 50

STATEMENT 67.

PRISON REFORM CONGRESS OF THE UNITED STATES.

1894.			
November	27.	To Carlton I. Lewis, for compensation and expenses in attending the National Reform Congress of the United States, at St. Paul, Minnesota, June, 1894, . . .	$133 00

STATEMENT 68.

CONSTITUTIONAL COMMISSION.

1894.			
November	19.	To Naar, Day & Naar, for binding minutes, printing and expenses incurred, to October 5, 1894, ...	$60 65

Digitized by Google

STATEMENT 69.

MISCELLANEOUS CORPORATIONS.

1895. August	13.	To Roworth Manufacturing Company, for tax refunded under re assessment by State Board of Assessors, July 15, 1895, and repaid under Act approved March 1, 1888, ...	$10 00
October	10.	Maddock Pottery Company, for amount of tax paid for the year 1894 and cancelled by State Board of Assessors, October 1, 1895, and repaid under Act approved March 1, 1888, ...	40 00
			$50 00

STATEMENT 70.

SOLDIERS' STATE BOUNTY.

1895. July	16.	To George Whittaker, for State pay due him as a private in Company C, Twelfth Regiment, New Jersey Volunteers, from November 25, 1862, to May 1, 1864, . .	$34 40

Digitized by Google

Digitized by Google

School Fund.

Digitized by Google

Digitized by Google

SECURITIES BELONGING TO THE SCHOOL FUND.

One thousand three hundred and fifty-five (1,355) shares of the Delaware and Raritan Canal and Camden and Amboy Railroad and Transportation Company and New Jersey Railroad and Transportation Company, par value, ...	$135,500 00	
Two hundred and twenty (220) shares of stock of the Trenton Banking Company, par value $50 each, ...	11,000 00	
		$146,500 00
Twenty-two (22) New Jersey registered bonds, 6 per cent., $1,000 each, ...	$22,000 00	
Two (2) New Jersey registered bonds, 6 per cent., $5,000 each, ...	10,000 00	
One (1) New Jersey registered bond, 6 per cent.,	9,000 00	
Thirty-two (32) New Jersey coupon bonds, 6 per cent., $1,000 each, ...	32,000 00	
		73,000 00
Seventy-five (75) Paterson renewal, series 1, coupon bonds, 4 per cent, $1,000 each . . .	75,000 00	
Thirty (30) Mercer County Bridge coupon bonds, 5 per cent., $1,000 each, ...	30,000 00	
Sixty (60) Mercer County Bridge coupon bonds, 5 per cent., $500 each, ...	30,000 00	
Fifty-five (55) Mercer County Olden Avenue Bridge coupon bonds, 4 per cent., $1,000 each,	55,000 00	
Eleven (11) City of Newark Street Improvement and Sewer registered bonds, 4 per cent., $10,000 each, ...	110,000 00	
Eight (8) City of Newark Street Improvement and Sewer registered bonds, 4 per cent., $5,000 each, ...	40,000 00	
Fifty (50) City of Newark Street Improvement and Sewer registered bonds, 4 per cent., $1,000 each, ...	50,000 00	
One hundred (100) City of Newark City Tax registered bonds, 4 per cent., $1,000 each, . .	100,000 00	
One hundred and fifteen (115) City of Newark Intercepting Sewer registered bonds, 4 per cent., $1,000 each, ...	115,000 00	
Ninety (90) City of Bayonne Improvement coupon registered bonds, 5 per cent., $1,000 each, ...	90,000 00	
Five (5) City of Bayonne coupon bonds, 5 per cent., $1,000 each, ...	5,000 00	
Thirteen (13) City of Bayonne coupon bonds, 5 per cent, $500 each, ...	6,500 00	
Sixty-one (61) City of Bayonne Refunded Assessment coupon bonds, 5 per cent., $1,000 each, ...	61,000 00	

Digitized by Google

Forty two (42) County of Union Special Deficiency coupon bonds, 4 per cent., $1,000 each,	$42,000 00
Six (6) County of Union registered bonds, 7 per cent., $1,000 each, ...	6,000 00
Fifteen (15) County of Union Road registered bonds, 4 per cent., $1,000 each, ...	15,000 00
Seventy-eight (78) County of Union Road coupon bonds, 4 per cent., $1,000 each, ...	78,000 00
Forty (40) County of Union Road coupon bonds, 4 per cent., $1,000 each.	40,000 00
One hundred and fifteen (115) Township of East Orange Sewer coupon bonds, 4 per cent., $500 each, ...	57,500 00
Eight (8) City of Trenton Fire Department Loan coupon bonds, 4 per cent., $500 each, ...	4,000 00
Seven (7) City of Jersey City forty-year bonds, coupon, 7 per cent., $1,000 each, ...	7,000 00
One (1) City of Jersey City registered bond, 5 per cent., ...	40,000 00
Forty-two (42) City of New Brunswick Sinking Fund coupon bonds, 6 per cent., $500 each, .	21,000 00
Twenty-five (25) City of New Brunswick Improvement coupon bonds, 7 per cent., $1,000 each, ...	25,000 00
Thirty-five (35) City of New Brunswick Improvement coupon bonds, 6 per cent., $1,000 each, ...	35,000 00
Two (2) Hudson County Renewal War registered bonds, 5 per cent., $50,000 each, . . .	100,000 00
Twenty-four (24) Township of Kearny, Hudson County, coupon bonds, 5 per cent., $1,000 each, ...	24,000 00
Fifty (50) Hoboken City bonds, of 1890, coupon, 4 per cent., $1,000 each, ...	50,000 00
Fifty (50) Township of Franklin, Essex County, registered bonds, 4 per cent., $1,000 each, . .	50,000 00
Forty two (42) Township of Union, Bergen County, registered bonds, 4 per cent , $1,000 each, ...	42,000 00
One (1) Township of Union, Bergen County, registered bond, 4 per cent , ...	500 00
Fourteen (14) Town of Freehold Water Loan, registered bonds, 4 per cent., $2,000 each, . . .	28,000 00
Eight (8) Town of Freehold Water Loan, registered bonds, 4 per cent., $1,500 each, . . .	12,000 00
Three (3) Town of Freehold Water Loan, registered bonds, 4 per cent., $1,000 each, ...	3,000 00
Four (4) Town of Freehold Water Loan, registered bonds, 4 per cent , $2,000 each, ...	8,000 00
Eighteen (18) Town of Freehold Sewer Loan, registered bonds, 5 per cent., $1,500 each, . .	27,000 00
Seventeen (17) Town of Freehold Sewer Loan, registered bonds. 5 per cent., $275 each, . . .	4,675 00
One (1) Town of Freehold Sewer Loan, registered bond, 5 per cent., ...	550 00
Forty-five (45) West Hoboken School, registered coupon bonds, 5 per cent., $1,000 each, ...	45,000 00

Digitized by Google

One hundred and ten (110) Town of Keyport Water Loan, coupon bonds, 5 per cent., $500 each,	$55,000 00	
		$1,587,725 00
Bonds of the following New Jersey School Districts, viz.:		
No. 90½, Monmouth County,	$6,000 00	
No. 85, Long Branch,	3,000 00	
No. 12, Essex County,	1,200 00	
No. 85, Long Branch,	30,000 00	
No. 4, Camden County,	3,000 00	
No 31, Cape May County,	5 000 00	
No. 26, Cape May County,	347 50	
No. 9, Burlington County,	250 00	
No. 23, Ocean County,	800 00	
No. 39, Bergen County,	10,000 00	
No. 49, Ocean County,	10,000 00	
No. 6, Mercer County,	2,300 00	
No. 111, Morris County,	1,500 00	
No. 40, Bergen County,	3,000 00	
No. 3, Middlesex County,	1,300 00	
No. 23, Cape May County,	100 00	
No. 6, Atlantic County,	1,250 00	
No. 45, Camden County,	300 00	
No. 20, Essex County,	500 00	
No. 64, Cumberland County,	1,500 00	
No. 40. Bergen County,	1,800 00	
No. 4, Passaic County,	2,200 00	
No. 52, Ocean County,	400 00	
No. 38, Passaic County,	3,000 00	
No. 17, Burlington County,	400 00	
No. 104. Monmouth County,	2,000 00	
No. 34 Mercer County,	17,000 00	
No. 4, Essex County,	11,000 00	
No. 10, Essex County,	5,000 00	
No. 19, Bergen County,	1,350 00	
No. 71, Salem County,	750 00	
No. 37, Sussex County,	3,000 00	
No. 10, Passaic County,	4,000 00	
No. 40, Passaic County,	5,000 00	
No. 40, Gloucester County,	360 00	
No. 10, Union County,	25,000 00	
No. 12, Warren County,	9,000 00	
No. 10, Hudson County,	12,500 00	
No. 12, Warren County,	2,500 00	
No. 92, Monmouth County,	4,000 00	
No. 37, Morris County,	7,000 00	
No. 40, Bergen County,	12,975 00	
No. 1, Bergen County,	3,000 00	
No. 24, Essex County,	400 00	
No. 13, Mercer County,	2,400 00	
No. 35, Cape May County,	4,000 00	
No. 45, Cumberland County,	1,500 00	
No. 42, Bergen County,	2,500 00	
No. 19, Burlington County,	7,800 00	
No. 16, Hudson County,	23,000 00	
No. 4, Essex County,	28,000 00	
No. 41, Gloucester County,	14,000 00	
No. 14, Ocean County,	4,000 00	

Digitized by Google

No. 64, Bergen County,	$5,000 00	
Township of Middletown, Monmouth County,	3,000 00	
Township of Center, Camden County,	4,650 00	
Township of Belleville, Essex County,	8,000 00	
Borough of Atlantic Highlands, Monmouth County,	30,000 00	
Borough of Cape May Point, Cape May County,	1,200 00	
Board of Education of Township of Franklin, Gloucester County,	600 00	
Township of Belleville, Essex County,	8,800 00	
		$363,432 50

BONDS AND MORTGAGES.

Allison, Thomas S.,	$2,500 00
Babcock, John F. and G. A.,	2,000 00
Beardslee, Edward S.,	5,000 00
Bedle, Elihu D.,	1,000 00
Benjamin, William A.,	1,800 00
Bodine & Bullus,	8,000 00
Barbour, John,	2,500 00
Carslake, David M.,	2,000 00
Chew, Sinnickson,	20,000 00
Coombs, Joseph,	11,000 00
Conover, Alfred L.,	2,000 00
Conover, Charles H.,	15,000 00
Cook & Leigh,	14,000 00
Cook & Skirm,	3,000 00
Conine, William B.,	3,000 00
Creevy, Thomas,	2,000 00
Davis, Isaac,	25,000 00
Denise, William T.,	11,000 00
Depue, Benjamin F.,	1,900 00
Dippolt, Charles,	10,000 00
Dobbins, Joseph B.,	4,000 00
Dolton, William,	6,000 00
Donaldson, James,	10,000 00
Ellison, Jane A. and Benjamin,	6,000 00
Etruria Pottery Company,	20,000 00
Guest, Thomas,	1,000 00
Haight, Charles,	8,000 00
Hall, Joseph D.,	6,000 00
Haussling, Jacob,	7,500 00
Hendrickson & Coombs,	7,000 00
Hendrickson, William B.,	3,000 00
Hill, Theodore W.,	6,000 00
Hood, John and Eden M.,	5,000 00
Howlett, Thomas R.,	3,000 00
Johnson, Josiah F.,	8,750 00
Johnston, Mary F. and E. R.,	2,200 00
Johnston, Robert S.,	7,000 00
Jones, Samuel W.,	8,000 00
Keeler, Charles,	4,000 00
Kugler, Jacob,	1,200 00
Lyons, John H.,	6,712 00
Lyons, John H.,	7,000 00
Manning, James C.,	6,000 00

Digitized by Google

Marlatt, Benjamin,	$4,000 00	
Marshall, Laura C.,	7,000 00	
McCandless, Henry,	1,750 00	
McCarter, John,	10,000 00	
McClurg, Peter K.,	3,000 00	
Neilson, Theodore G.,	8,000 00	
Norton, Daniel D.,	8,000 00	
Otterson, Henry L.,	5,000 00	
Patterson, Charles W.,	1,400 00	
Perrine, Lewis,	3,000 00	
Price, Francis,	5,000 00	
Reckless, Anthony,	5,400 00	
Raynolds, Charles T., et al.,	10,000 00	
Richardson, Joseph B.,	12,000 00	
Scott, Charles,	4,000 00	
Second Presbyterian Church, New Brunswick,	3,000 00	
Smith, Sarah B.,	2,000 00	
Smalley, Isaac,	1,351 50	
Smock, Milton,	6,200 00	
Smythe, George W. and W.,	2,400 00	
Stiles, William,	3,000 00	
Stockton, Bayard, et al.,	23,000 00	
Stoll, Robert P.	8,000 00	
Swartz, John G.,	3,000 00	
Sweeney, Michael,	2,600 00	
Sauer, Mary T. and J. S.,	7,500 00	
Seeley, Edwin C.,	1,000 00	
Schenck, Austin P.,	3,000 00	
Taylor, W. J. C.,	12,000 00	
Thompson, Joseph I,	10,000 00	
Trimble, Mary J.,	6,500 00	
Valentine, Robert N.,	4,300 00	
Watson, John,	20,000 00	
Weidner, William,	4,000 00	
Wells, James E.,	4,000 00	
West Jersey Marl and Transportation Company,	7,000 00	
Willis, William,	1,500 00	
Wilson, Hercules M.,	3,000 00	
Wilson, Thomas A.,	20,000 00	
Wyckoff & Bergen,	3,000 00	
Yard, Alexander A.,	2,000 00	
		$536,963 50

The following-named bonds and mortgages have been foreclosed, the property purchased and now owned by the Trustees of the School Fund, viz.:

Campbell, Charles A., house and lots in Woodbridge, Middlesex County, N. J.,	$8,000 00
Conover, William A., farm near Hackettstown, Warren County, N. J.,	10,000 00
Dalley, Charles M., farm near Woodbridge, Middlesex County, N. J.,	8,950 00
Fay, Julius A., house and plot of ground in Elizabeth, Union County, N. J.,	8,000 00
Hoagland, Nathan, farm, near Danville, Warren County, N. J.,	10,000 00
Newell, W. A., farm, near Allentown, Monmouth County, N. J.,	4,000 00

Digitized by Google

Perrine, James M., farm, near Manalapan, Monmouth County, N. J.,	$3,500 00	
Robeson, William P., house and grounds, Belvidere, Warren County, N. J.,	5,000 00	
		$57,450 00

RIPARIAN LEASES.

Annett, James, et al.,	$7,860 00	
Annett, James, et al.,	10,825 00	
Adams, George S.,	350 92	
Atkins, James M.,	155 00	
Ayres, Chester D.,	765 60	
Acken, Thomas N.,	1,183 71	
Barrett, Catherine,	425 00	
Binns, James,	3,428 57	
Brady, James,	400 00	
Bradley, James A.,	8,295 72	
Bradley, James A,	3,312 75	
Brown, Thomas C. and Charles C. Van Anglen,	1,640 15	
Brown, Charles A. and John Fleming,	4,074 80	
Barton, Charles,	488 50	
Bate, John C.,	159 78	
Berkeley Land and Improvement Company,	2,974 00	
Buel, Arthur,	681 70	
Bull's Ferry Land Company,	2,732 00	
Campbell, Ella S.,	535 00	
Carpenter, Anna and George,	7,842 00	
Casler, John P.,	70 00	
Clark, Roderick A, et. al.,	214 00	
Coe, George S.,	1,076 67	
Coffin, Edward H.,	2,349 70	
Cone, Jonathan,	272 40	
Cook, Louisa D.,	2,296 30	
Crosby, Mary L,	90 00	
Cosier, Lucius Q., C E. and George C. Bell,	1,633 05	
Currie, Mungo J.,	1,515 00	
Curtis, Edward O,	1,207 50	
Daly, Myrtilla H,	3,984 85	
Dana, William B.,	640 00	
Day, James,	200 00	
Dashiell, William W.,	526 60	
Dederer, Martha M.,	152 70	
Delano, Warren, et al.,	6,681 24	
Dulty, William, Jr.,	685 71	
Duer, Sarah G., et al.,	17,690 59	
Dunn, Margaret Ann,	43 50	
Dobbins, Murrell,	776 50	
Denning, John,	166 66	
East Cape May Beach Company,	2,000 00	
Field, Edwin,	235 00	
Fowler, Thomas P.,	17,009 50	
Gandy, Oliver S.,	802 25	
Gorham & Dickerman,	7,825 00	
Gunther, Charles B., et al.,	5,000 00	
Gaynor, John,	314 39	
Hand, John Holmes,	143 63	
Hare, Nathaniel D.,	664 50	
Heppensteil, John G.,	99 20	

Digitized by Google

Hall, James P.,	$536 65
Hildreth, David M.,	3,943 50
Holly Beach City Improvement Company,	1,175 00
Imbrie, Katherine V. R., et al.,	1,406 85
Jewett, Hugh J., Trustee,	103,191 50
Joralemon, Jesse,	600 00
Kemp, William H.,	3,148 50
Kennedy, Crammond,	664 50
King, Archibald Gracie,	17,690 50
King, Caroline,	17,690 50
King, Edward,	17,781 00
Knapp, Charles,	99 20
Kuser, Anthony R.,	578 45
Legier, Adele H.,	339 00
Legier, Adele H.,	123 14
Lloyd, Richard,	330 00
Long Branch Ocean Pier Company,	598 00
McKenna, Charles F.,	3,000 00
McKenna, Charles F.,	8,100 00
Manufacturers Land and Improvement Company,	2,700 00
Martin, Isaac P.,	3,125 00
Maurer, Henry,	12,225 00
Maxwell, Gifford J.,	1,000 00
Meadow Yacht Club,	168 00
Meeks, John,	54,125 00
Meredith, Sarah E.,	3,538 33
Miller, Seth,	87 75
Morris & Cumings Dredging Company,	60,480 00
Morris & Cumings Dredging Company,	12,690 00
Mutual Life Insurance Company, New York,	531 00
Moore, Lillian C.,	109 85
National Stock Yard Company,	35,000 00
New York, Lake Erie and Western Docks and Improvement Company,	24,722 00
New York, Susquehanna and Western Railroad Company,	74,816 00
Norbury, Heath,	138 60
New Brunswick Land Company,	1,800 00
Ocean Beach Association,	4,725 00
Oigg, Henry,	925 00
Osborn, Charles,	416 25
Pardee, Ario,	750 00
Palen, Emily M.,	68 75
Peabody, Charlotte A.,	120 00
Phelps & Coe,	2,060 00
Phelps, John J,	2,144 60
Pearce, George W.,	60 43
Pearce, Ashley B.,	60 43
Point Breeze Ferry and Improvement Company,	18,000 00
Point Breeze Ferry and Improvement Company,	12,550 00
Raritan Hollow and Porous Brick Company,	600 00
Record, George L., et al.,	3,608 50
Reeder, Charles,	750 00
Reeves, Clement B.,	237 60
Riley, Mary F., et al.,	1,771 50
Richards, Mary K., and A. Graicie King, Trustees,	26,535 75
Ross, Evaline B.,	43 80

Digitized by Google

Secaucus Iron Company,	$500 00	
Sea Grove Association,	1,600 co	
Scheible, Sarah E.,	91 75	
Schellenger, James H.,	200 25	
Schram, Louis B.,	1,068 75	
Sculthorp, Charles,	57 75	
Seabright Improvement Company,	831 00	
Smith, Anna K., et al.,	854 00	
Staken, Maria,	812 50	
Swanton, William,	800 00	
Simpson, Rebecca A.,	1,822 50	
Steel, D. W.,	150 83	
Strauss, Smith & Berla,	1,110 00	
Thompson, Angelina,	750 co	
Thompson, William J.,	8,295 00	
Thompson, William J.,	7,815 00	
Trenton Hygeian Ice Company,	578 45	
Thompson, Joseph I.,	359 55	
Tubular Transit Company,	500 00	
Treanor, John A.,	3,052 50	
Tyson, Washington L.,	1,200 00	
United Oil Company,	7,350 00	
Van Buskirk, De Witt, et al.,	3,142 50	
Vansant, Joseph L.,	1,800 00	
Vansant, Joseph L., et al.,	928 50	
Vansant, Joseph L., et al.,	100 co	
Westray's Point Land and Improvement Company,	2,790 00	
Ward, Charles H., Trustee,	575 00	
Williams, Charles F, et al.,	690 00	
Whilden, Jane G.,	500 00	
White, Edward F., et al,	2,030 00	
Whitehead, Margaret E.,	400 00	
Wood, Martha R.,	1,514 96	
Yard, Joseph B. and William S.,	114 00	
Yates, Lucius E., Sheppard Robbins and Ella S. Campbell,	858 00	
		$733,419 77

(By a decree of the Court of Chancery, dated September 24th, 1895, two riparian leases, made to John L. Brownell, dated April 18, 1874, amounting to $29,524.00, on which no rentals had been paid, were declared forfeited, and ordered canceled. The lands covered by the leases revert to the State. The rentals on several of above leases are much in arrears, and proceedings are now being taken which it is expected will result in like action)

RECAPITULATION.

Amount of bonds and stocks,	$2,170,657 50	
Amount of riparian leases,	733,419 77	
Amount of bonds and mortgages,	536,963 50	
Amount of real estate held by the fund,	57,450 00	
		$3,498,490 77

Digitized by Google

SCHOOL FUND.

RECEIPTS.

Statement A—State School Tax for the year 1894, ...		$2,119,360 00
B—Interest on bonds other than School Districts and those secured by mortgages, ...	$77,300 63	
Rent on riparian leases, ...	50,271 81	
Interest on bonds secured by mortgages, ...	29,176 53	
Interest on School District bonds,	16,762 57	
Grants, ...	16,030 84	
Dividends, ...	14,430 00	
Licenses, ...	950 00	
Rents on properties of School Fund, ...	850 00	
		205,772 38
C—Securities paid off—		
Stocks and bonds, ...	$32,775 00	
School District bonds, . . .	21,477 50	
Real estate, ...	9,250 00	
Riparian leases, ...	6,838 33	
Bonds and mortgages, . . .	3,000 00	
	$73,340 83	
Loss on sale of real estate, . . .	2,500 00	
		75,840 83
D—Industrial education and manual training, .		1,000 00
Riparian leases cancelled, ...		29,524 00
Riparian lease reduced, ...		867 50
Balance in bank, November 1, 1894, ...		218,207 90
		$2,650,572 61

Digitized by Google

Digitized by Google

STATEMENTS.

STATEMENT A.

STATE SCHOOL TAX.

1894.			
November	19.	By David Serviss, Collector Middlesex County, in full, ...	$72,796 18
December	11.	William J. Adamson, Collector Gloucester County, in full, ...	40,852 10
	31.	E. L. Ross, Collector Cape May County, for account of amount, ...	12,424 76
		W. O. Garrison, Collector Cumberland County, in full, ...	47,876 92
1895.			
January	2.	George L. Shinn, Collector Ocean County, in full, ...	16,465 33
	4.	E. B. Allen, Collector Somerset County, in full, ...	47,845 63
	7.	George McCracken, Collector Morris County, in full, ...	68,723 33
		Theodore Morford, Collector Sussex County, in full, ...	28,401 81
	8.	H. L. Keepers, Collector Essex County, in full, ...	485,295 87
		M. F. Ivins, Collector Camden County, in full.	123,092 09
		E. M. Wood, Collector Union County, in full, ...	92,838 84
	10.	Lewis Merrell, Collector Warren County, in full, ...	52,400 89
	22.	Isaac A. Hopper, Collector Bergen County, in full, ...	56,969 94
		Richman Coles, Collector Salem County, in full, ...	41,578 67
		Joseph Powell, Collector Burlington County, in full, ...	67,339 05
		P. H. Shields, Collector Passaic County, in full, ...	136,885 95
	29.	E. L. Ross, Collector Cape May County, balance, ...	1,618 88
February	4.	A. R. Dilts, Collector Hunterdon County, in full, ...	55,113 80
	5.	A. T. Applegate, Collector Monmouth County, in full, ...	119,739 47
	19.	Allen B. Endicott, Collector Atlantic County, for account of amount, . . .	36,784 59

Digitized by Google

February	19.	By Hugh Dugan, Collector Hudson County, in full,	$390,582 57
		S. Walker, Jr., Collector Mercer County, in full,	113,733 33
	25	Allen B. Endicott, Collector Atlantic County, balance,	10,000 00
			$2,119,360 00

STATEMENT B.

INCOME OF SCHOOL FUND.

1894. November	1.	By six months' interest on bond and mortgage of Second Presbyterian Church, New Brunswick, to October 27, 1894,	$75 00
		Six months' interest on bond and mortgage of Daniel D. Norton, to October 2, 1894,	200 00
	2.	Six months' interest on City of New Brunswick Improvement Bonds, to November 1, 1894,	1,050 00
		Six months' interest on City of New Brunswick Inprovement Bonds, to November 1, 1894,	875 00
		Six months' interest on bonds of School District No. 35, Cape May County, to November 1, 1894,	100 00
	5.	Six months' interest on bonds of School District No. 4, Essex County, to November 1, 1894,	1,000 00
		Six months' interest on bond and mortgage of Isaac Davis, to September 1, 1894,	750 00
		Six months' interest on bond and mortgage of Robert S. Johnston, to October 7, 1894,	175 00
	7.	Six months' interest on bond and mortgage of Wm. A. Benjamin, to November 1, 1894,	45 00
	12.	Six months' interest on bonds of School District No. 64, Bergen County, to September 1, 1894,	8 00
		Six months' interest on bond and mortgage of Johu F. and G. A. Babcock, to November 8 1894,	50 00
		Six months' rent on riparian lease of Phelps & Coe, to October 18, 1894,	72 10
		Six months' rent of Hoagland Farm, Warren County, to November 1, 1894,	100 00
		Six months' interest on bonds of School District No. 40, Bergen County, to November 1, 1894,	324 38
		Six months' interest on bonds of School District No. 10, Essex County, to November 1, 1894,	125 00

Digitized by Google

November 19.	By Six months' interest on bond and mortgage of Bodine & Bullus, to October 1, 1894,	$240 00
	Twelve months' rent on riparian lease of Joseph L. Vansant, to October 28, 1894,	126 00
	Twelve months' rent on riparian lease of Joseph L. Vansant et al., to October 28, 1894,	65 00
	Twelve months' rent on riparian lease of Joseph L. Vansant et al., to October 28, 1894,	7 00
	Six months' rent on riparian lease of W. W. Dashiel, to November 7, 1894,	18 43
	Six months' interest on Mercer County Olden Avenue Bridge bonds, to August 1, 1894,	1,200 00
	Six months' interest on Mercer County Bridge bonds, to September 1, 1894,	1,500 00
	Six months' rent on riparian lease of A. Pardee, to November 12, 1894,	26 25
	Six months' rent on riparian lease of Secaucus Iron Company, to November 12, 1894,	17 50
20.	Six months' rent on riparian lease of Ella S. Campbell, to April 20, 1895,	18 73
	Six months' interest on bond and mortgage of William B. Hendrickson, to November 19, 1894,	75 00
22.	Six months' interest on bond and mortgage of J. D. Hall, to October 23, 1894,	150 00
26.	Six months' interest on bonds of School District No. 10, Union County, to November 20, 1894,	625 00
	Six months' rent on riparian lease of James M. Atkins, to November 16, 1894,	5 42
	Twelve months' rent on riparian lease of Joseph B. and W. S. Yard, to October 30, 1894,	7 98
	Six months' interest on bond and mortgage of Joseph B. Dobbins, to November 23, 1894,	100 00
30.	Six months' interest on bond and mortgage of William J. C. Taylor, to December 1, 1894,	300 00
	Six months' rent on riparian lease of Henry Maurer, to November 29, 1894,	427 88
	Six months' rent on riparian lease of Trenton Hygeian Ice Company, to December 3, 1894,	20 24
	Six months' interest on bonds of School District No. 1, Mercer County, to November 14, 1894,	5 00
	Consideration money for grant of land under water in Shrewsbury River to Lillie I. Earle, dated September 27, 1894,	125 00

Digitized by Google

November 30.	By	Six months' rent on riparian lease of Morris & Cummings Dredging Company, without prejudice to claim for interest on back rental, to October 30, 1894,	$2,116 80
December 4.		Six months' interest on bond and mortgage of George W. and W. Smythe, to November 2, 1894,	60 00
		Twelve months' interest on bond and mortgage of Laura C. Marshall, to November 9, 1894,	412 50
		Six months' interest on bonds of School District No. 20, Essex County, to November 1, 1894,	17 50
		Six months' rent on riparian lease of The Berkeley Land and Improvement Company, to November 17, 1894,	104 09
		Six months' rent on riparian lease of Joseph I. Thompson, to December 2, 1894,	12 58
		Six months' interest on bond and mortgage of John H. Lyon, to December 1, 1894,	167 80
		Six months' interest on City of Newark Public School Bonds, to December 1, 1894,	280 00
		Consideration money for grant of land under water in Passaic river to Mass & Waldstein, dated November 1, 1894,	2,500 00
8.		Six months' interest on bond and mortgage of Cook & Leigh, to November 4, 1894,	350 00
		Six months' rent on riparian lease of Heath Norbury, to December 17, 1894,	4 85
		Six months' rent on riparian lease of Sea Bright Improvement Company, to December 26, 1894,	29 09
		Two years' and six months' rent on riparian lease of John M. Brown, to October 30, 1894,	37 35
		Consideration money for grant of land under water in Atlantic ocean, at Atlantic City, N. J., to Elias J. Molineaux, dated November 30, 1894,	250 00
11.		Six months' rent on riparian lease of William H. Kempo, to December 8, 1894,	110 20
12.		Six months' interest on bond and mortgage of Chas. Scott, to November 16, 1894,	100 00
		Six months' interest on Paterson City Renewal bonds, to December 1, 1894,	1,500 00
		Six months' interest on City of Trenton Fire Department Loan bonds, to December 1, 1894,	80 00
13.		Six months' interest on bond and mortgage of Joseph B. Richardson, to November 30, 1894,	300 00

Digitized by Google

December	13.	By Six months' rent on riparian lease of Raritan Hollow and Porous Brick Company, to December 4, 1894, ...	$21 00
	18.	Six months' interest on bond and mortgage of John Barbour, to November 15, 1894, ...	62 50
		Consideration money for a license to build and maintain a wharf and dock on the Hudson river, Bergen County, to David Murray, dated November 30, 1894, . .	25 00
		Consideration money for a license to build and maintain a wharf and dock on the Hudson river, Bergen County, to F. R. & Chas. Coudert, dated November 30, 1894, ...	25 00
		Six months' rent on riparian lease of Strauss, Smith & Berla, to May 30, 1895,	38 85
		Six months' rent on riparian lease of Chas. Knapp, to December 6, 1894, ...	3 47
		Six months' rent on riparian lease of John G. Hippinsteil, to December 6, 1894, .	3 47
	24.	Six months' interest on bonds of School District No. 52, Ocean County, to December 12, 1894, ...	15 00
		Six months' interest on bonds of School District No. 14, Ocean County, to December 15, 1894, ...	150 00
		Six months' interest on bonds of School District No. 42, Essex County, to December 15, 1894.	10 00
		Six months' interest on bond and mortgage of Charles T. Raynolds et al., to December 22, 1894, ...	250 00
		Six months' rent on riparian lease of R. A. Clarke et al., to December 26, 1894, .	7 49
		Thirty-one days' rent on riparian lease of Henry Jas. Anderson, to November 30, 1894, ...	6
	26.	Six months' rent on riparian lease of John Meeks, to December 1, 1894, ...	1,633 96
		Six months' interest on bonds of School District No. 90½, Monmouth County, to December 1, 1894, ...	150 00
	31.	Twelve months' rent on riparian lease of Mary L. Crosby, to February 1, 1894, .	6 30
		Six months' rent on riparian lease of Morris & Cumings Dredging Company (without prejudice to claim for interest on back rental), to November 29, 1894, . .	444 15
		Six months' rent on riparian lease of Thos. P. Fowler, to December 29, 1894, . . .	595 34
		Six months' rent on riparian lease of Arthur Buel, to January 5, 1895, . . .	23 86
		Six months' rent on riparian lease of Charles Barton, to December 9, 1894, .	17 10
		Six months' rent on riparian lease of Edward King, to December 30, 1894, .	622 34

Digitized by Google

December 31.	By	Six months' rent on riparian lease of L. Q. C. E. Crosier and George C. Bell, to December 30, 1894, ...	$57 16
		Six months' interest on bond and mortgage of Jacob Hausling, to November 28, 1894, ...	187 50
1895. January	2.	Six months' interest on bonds of School District No. 6, Mercer County, to January 1, 1895, ...	70 00
		Six months' interest on bonds of School District No. 4, Passaic County, to December 1, 1894, ...	65 00
		Six months' interest on bonds of School District No. 39, Passaic County, to November 1, 1894, ...	10 00
		Six months' interest on City of Newark Street Improvement and Sewer registered bonds, to January 1, 1895, ...	4,000 00
		Six months' interest on City of Newark City Tax registered bonds to January 1, 1895, ...	2,000 00
		Six months' interest on County of Union registered bonds, to January 1, 1895, . .	280 00
		Six months' interest on County of Union Road bonds, to January 1, 1895, ...	800 00
		Six months' interest on New Jersey Coupon bonds, to January 1, 1895, . . .	960 00
		Six months' interest on City of Bayonne Improvement bonds, to January 1, 1895,	2,250 00
		Six months' interest on City of Bayonne Refunded Assessment bonds, to January 1, 1895, ...	1,525 00
		Six months' interest on City of Bayonne bonds, to January 1, 1895.	287 50
		Six months' interest on City of Jersey City Improvement bonds, to January 1, 1895, ...	245 00
		Six months' interest on West Hoboken School bonds, to January 1, 1895, . . .	1,125 00
		Six months' interest on West Hoboken City bonds, to January 1, 1895, ...	1,000 00
		Six months' interest on New Jersey registered bonds, to January 1, 1895, ...	1,230 00
	4.	Six months' rent on riparian lease of Sarah E. Meredith, to September 17, 1894, . . .	123 84
		Six months' interest on bond and mortgage of Mary J. Trimble, to December 28. 1894.	162 50
		Six months' interest on bonds of School District No. 23, Ocean County, to December 1, 1894.	30 00
		Forty-seven days' interest on bond of School District No. 1, Mercer County, to January 1, 1895, ...	1 30
	7.	Six months interest on Town of Freehold Water Loan bonds, to January 1, 1895, .	960 00

Digitized by Google

January	7.	By Six months' interest on Town of Freehold registered Sewer Loan bonds, to January 1, 1895,	$850 00
		Six months' rent on riparian lease of Anthony R. Kuser, to December 31, 1895,	20 25
	8.	Six months' rent on riparian lease of Caroline King, to January 1, 1895,	619 17
		Six months' interest on bond and mortgage of Isaac Smalley, to January 10, 1895,	33 80
	10.	Six months' rent on riparian lease of A. Gracie King, to January 1, 1895,	619 17
		Six months' interest on Town of Freehold Water Loan bonds, to January 1, 1895,	80 00
		Six months' interest on bonds of School District No. 12, Warren County, to January 1, 1895,	125 00
		Six months' interest on bonds of School District No. 38, Passaic County, to January 1, 1895,	75 00
		Six months' interest on bond and mortgage of Charles Dippolt, to January 1, 1895,	250 00
		Six months' rent on riparian lease of Ocean Beach Association, to January 1, 1895,	165 38
	14.	Six months' rent on riparian lease of Sarah G. Duer et al., to January 1, 1895,	619 17
		Six months' rent on riparian lease of Edwin Field, to June 27, 1895,	8 23
		Six month's interest on bonds of School District No. 31, Cape May County, to January 1, 1895,	125 00
		Six months' interest on bond and mortgage of James C. Manning, to October 1, 1894,	180 00
	16.	Six months' interest on bonds of School District No. 19, Burlington County, to November 1, 1894,	200 00
		Six months' interest on bonds of School District No. 4, Camden County, to January 1, 1895	150 00
		Six months' interest on bonds of School District No. 37, Sussex County, to January 1, 1895,	75 00
		Six months' interest on bonds of School District No. 24 Essex County, to January 14, 1895,	15 00
	17.	Six months' dividend on 220 shares of stock of Trenton Banking Company, to January 1, 1895,	440 00
	22.	Six months' interest on bonds of School District No. 40, Bergen County, to January 1, 1895,	100 00
		Six months' rent on riparian lease of O. S. Goandy, to July 28, 1895,	28 08
		Six months' interest on bond and mortgage of Wm. Stiles, to January 30, 1895,	75 00

Digitized by Google

January	22.	By Six months' interest on bond and mortgage of Theo. G. Neilson, to January 27, 1895,	$200 00
		Six months' interest on bond and mortgage of Jane A. and Benjamin Ellison, to December 23, 1894,	150 00
		Six months' rent on riparian lease of Myrtilla H. Daly, to January 25, 1895,	139 47
		Three months' dividend on 1,355 shares of stock of Camden and Amboy Railroad Company, to January 1, 1895,	3,387 50
	23.	Six months' interest on bond and mortgage of Thomas S. Allison, to January 22, 1895,	62 50
		Six months' interest on bond and mortgage of Anthony Reckless, to January 1, 1895,	135 00
		Consideration money for grant of land under water in Branchport Creek, to New York and Long Branch Steamboat Company, to November 1, 1894,	68 04
		Two months and eleven days' interest on riparian lease of John M. Brown, to January 10, 1895,	2 94
		Six months' interest on bond and mortgage of Hendrickson & Combs, to January 25, 1895,	175 00
	29.	Six months' interest on bond and mortgage of John and Edin M. Hood, to January 17, 1895,	125 00
		Six months' interest on bond and mortgage of West Jersey Marl and Transportation Company, to January 27, 1895,	175 00
		Six months' rent on riparian lease of Edward C. Curtis, to January 28, 1895,	42 26
		Six months' rent on riparian lease of Charles F. McKenna, to July 10, 1895,	283 50
		Six months' rent on riparian lease of Martha R. Woods, to July 28, 1895,	53 03
		Six months' interest on bonds of School District No. 37, Morris County, to November 10, 1894,	200,00
February	1.	Six months' interest on bonds of School District No. 12, Essex County, to January 12, 1895,	48 00
		Six months' interest on bonds of School District No. 92, Monmouth County, to January 25, 1895,	117 50
		Six months' interest on bonds of School District No. 9, Cumberland County, to January 30, 1895,	6 25
		Six months' rent on riparian lease of Emily M. Palen, to February 7, 1895,	2 40
		Eighteen months' rent on riparian lease of Louisa D. Cook, to February 1, 1895,	241 11
		Six months' rent on riparian lease of Chas. Seidler, to November 17, 1893,	67 27
		Six months' rent on riparian lease of Katharine V. R Imbrie, to February 1, 1895,	49 24

Digitized by Google

February	1.	By Six months' rent on riparian lease of James P. Hall, to February 4, 1895, . .	$18 79
		Twelve months' rent on riparian lease of Charlotte A. Peabody, to February 1, 1895, ...	8 40
		Six months' rent on riparian lease of Chas. Sculthrop, to November 29, 1894, . .	2 02
	4.	Six months' rent on riparian lease of Martha M. Dederer, to December 17, 1894, ...	5 34
		Six months' rent on riparian lease of Wm. Swanton, to January 31, 1895, ...	56 00
		Six months' rent on riparian lease of Thos. C. Brown and Chas. C. Van Anglen, to February 1, 1895, ...	57 40
		Six months' interest on Township of Union, Bergen County, registered bonds, to March 1, 1895, ...	850 00
		Six months' interest on bonds of School District No. 111, Morris County, to February 1, 1895, ...	50 00
		Six months' interest on bonds of School District No. 45, Camden County, to October 15, 1894, ...	11 25
		Six months' interest on bonds of School District No. 41, Gloucester County, to February 1, 1895, ...	375 00
	5.	Six months' interest on bonds of School District No. 104, Monmouth County, to February 1, 1895, ...	50 00
		Six months' interest on Mercer County Olden Avenue Bridge bonds, to February 1, 1895, ...	1,200 00
	7.	Six months' rent on riparian lease of James A. Bradley, to August 28, 1895,	290 35
		Six months' rent on riparian lease of James A. Bradley, to August 28, 1895,	115 95
		Twelve months' rent on riparian lease of Charles Siedler, to November 17, 1894,	134 54
		Six months' rent on riparian lease of Warren Delano et al., to February 17, 1895, ...	233 84
		Six months' rent on riparian lease of William B. Dana, to February 12, 1895,	22 40
		Six months' rent on riparian lease of Jesse Joralemon, to February 11, 1895, . . .	21 00
		Six months' interest on bond and mortgage of D. C. Wikoff and James R. Bergen, to February 4, 1895, ...	75 00
		Consideration money for grant of land under water in Raritan bay, Middlesex County, to Harry C. Perrine, dated January 31, 1895, ...	170 00
	11.	Consideration money for grant of land under water in Delaware river. Burlington County, to H. Pauline Gregg, to December 27, 1894, ...	900 00

Digitized by Google

February	11.	By Six months' interest on bonds of School District No. 39, Bergen County, to February 1, 1895,	$250 00
		Six months' interest on bond and mortgage of John Watson, to February 9, 1895,	500 00
	12.	Six months' interest on bond and mortgage of Cook & Skirm, to February 1, 1895,	75 00
		Six months interest on bonds of School District No. 26, Cape May County, to February 1, 1895,	17 38
		Six months' rent on riparian lease of George W. Pearce, to February 1, 1895,	2 12
		Consideration money for a license to J. J. Spurr to reclaim by filling in, wharfing out or otherwise on Passaic River, at Harrison, Hudson County, January 31, 1895,	400 00
	14.	Six months's interest on bonds of School District No. 40, Gloucester County, to December 1, 1894,	10 50
		Twelve months' interest on bonds of School District No. 64, Cumberland County, to February 1, 1895,	75 00
	18.	Six months' interest on bonds of School District No. 85, Long Branch, to February 1, 1895,	750 00
		Six months' rent on riparian lease of Mary K. Richards et al., to February 14, 1895,	928 75
		Six months' rent on riparian lease of A. A. & G. W. Carpenter, to July 31. 1895,	274 47
	19.	Six months' interest on bonds of School District No. 64, Bergen County, to December 30, 1894.	125 00
		Six months' interest on bond and mortgage of James Donaldson, to February 15, 1895,	250 00
	25.	Six months' interest on bond and mortgage of E. D. Bedle, to January 29, 1895,	25 00
		Six months' interest on bonds of School District No. 40, Passaic County, to December 1, 1894,	125 00
		Six months' interest on bonds of School District No. 10, Passaic County, to December 1, 1894,	100 00
		Six month's rent on riparian lease of Charles F. Williams, to January 30, 1895,	24 15
		Two months and twenty-seven days' rent on riparian lease of Charles Siedler, to February 14, 1895,	32 51
	28.	Six months' interest on bond and mortgage of Theodore W. Hill, to February 10, 1895,	150 00
		Six months' interest on bond and mortgage of Charles Keeler, to February 9, 1895,	100 00

Digitized by Google

March	4.	By Six months' interest on Hudson County Renewal War bonds registered, to March 1, 1895,	$2,500 00
		Six months' interest on bond and mortgage of Mary T. and J. S. Sauer, to February 1, 1895,	187 50
		Six months' interest on bond and mortgage of Etruria Pottery Company, to February 1, 1895,	500 00
		Six months' rent on riparian lease of Anna K. Smith et al., to March 6, 1895,	29 89
	5.	Amount of rent due on Point Breeze Ferry and Improvement Company lease (without prejudice to the claim for interest on back rental), to September 20, 1894,	2,520 00
		Amount of rent due on Point Breeze Ferry and Improvement Company lease (without prejudice to the claim for interest on back rental), to September 30, 1894,	1,757 00
		Six months' interest on East Orange Sewer bonds, to March 1, 1895,	1,250 00
		Six months' interest on Township of Kearney, Hudson County, bonds, to March 1, 1895,	700 00
		Six months' interest on City of New Brunswick Sinking Fund bonds, to March 1, 1895,	630 00
		Six months' interest on bonds of School District No. 9, Burlington County, to February 17, 1895,	12 50
	7.	Six months' interest on Mercer County Bridge coupon bonds, to March 1, 1895,	1,500 00
		Six months' interest on bonds of School District No. 1, Bergen County, to December 20, 1894,	75 00
		Six months' interest on bond and mortgage of William T. Denise, to March 3, 1895,	275 00
	11.	Six months' interest on bonds of School District No. 71, Salem County, to March 1, 1895,	22 50
		Six months' interest on bond and mortgage of John H. Lyon, to February 9, 1895,	175 00
		Six months' rent on riparian lease of Jonathan Cone, to March 16, 1895,	9 53
		Six months' rent on riparian lease of Charles B. Gunther, to March 10, 1895,	175 00
		Consideration money for grant of land under water in Raritan river, Middlesex County, to The Delta Company, dated February 28, 1895,	445 00
	12.	Six months' interest on bond and mortgage of Bayard Stockton, to February 20, 1895,	575 00
		Six months' rent on riparian lease of Chester D. Ayers, to March 12, 1895,	26 79

Digitized by Google

March	12.	By Six months' interest on bonds of School District No. 64, Bergen County, to March 1, 1895,	$8 00
	13.	Six months' interest on bonds of School District No. 12, Warren County, to March 1, 1895,	525 00
		Six months' interest on bonds of School District No. 19, Bergen County, to March 10, 1895,	38 75
	18.	Six months' interest on bonds of School District No. 13, Mercer County, to March 15, 1895,	65 00
		Six months' interest on bond and mortgage of Charles W. Patterson, to March 24, 1895,	35 00
		Six months' interest on bond and mortgage of Lewis Perrine, to March 5, 1895,	75 00
		Six months' interest on bond and mortgage of H. M. Wilson, to March 18, 1895,	75 00
		Six months' rent on riparian lease of Wm. J. Thompson, to October 21, 1894,	290 33
	19.	Six months' rent on riparian lease of L. E. Yates et al., to September 8, 1895,	30 03
		Six month's rent on riparian lease of James Brady, to March 24, 1895,	14 00
	22.	Six months' interest on bond and mortgage of G. D. W. Vroom, to March 23, 1895,	62 50
	26.	Six months' interest on bond and mortgage of Wm. B. Conine, to April 16, 1895,	75 00
		Six months' interest on bond and mortgage of Joseph Combs, to March 25, 1895,	275 00
		Twelve months' rent on riparian lease of Long Branch Ocean Pier Company, to November 10, 1893,	41 86
	28.	Six months' interest on bond and mortgage of Robert N. Valentine, to March 16, 1895,	107 50
		Six months' interest on bond and mortgage of Thos. R. Howlett, to March 30, 1895,	75 00
		Six months' interest on bond and mortgage of David M. Carslake, to March 9, 1895,	50 00
April	2.	Six months' interest on bond and mortgage of John McCarter, to April 1, 1895,	250 00
		Six months' interest on bond and mortgage of Wm. Dolton, to April 1, 1895,	150 00
		Six months' interest on bond and mortgage of Edward S. Beardslee, to April 1, 1895,	125 00
		Six months' interest on bond and mortgage of Sarah B. Smith, to February 28, 1895,	50 00

Digitized by Google

April	2.	By Six months' interest on bond and mortgage of Benjamin F. Depue, to April 1, 1895,	$47 50
		Six months' interest on bond and mortgage of Alexander A. Yard, to March 30, 1895,	50 00
		Six months' interest on bond and mortgage of Austin P. Schanck, to April 1, 1895,	75 00
		Six months' interest on bond and mortgage of Michael Sweeney, to April 1, 1895,	65 00
		Six months' interest on bond and mortgage of J. G. Schwartz, to April 1, 1895,	75 00
		Six months' interest on bond and mortgage of Jacob Kugler, to April 1, 1895,	30 00
		Six months' rent on riparian lease of Louis B. Schram, to October 6, 1895,	37 41
		Six months' interest on bonds of School District No. 40, Bergen County, to March 25, 1895,	45 00
		Six months' interest on Town of Keyport Water Loan Coupon Bonds, to April 1, 1895,	1,375 00
		Six months' interest on Jersey City Registered Bonds, to April 1, 1895,	1,000 00
		Six months' interest on County of Union Road Registered Bonds, to April 1, 1895,	300 00
		Six months' interest on County of Union Road Registered Bonds, to April 1. 1895,	1,560 00
		Six months' interest on County of Union Special Deficiency Bonds, to April 1, 1895,	840 00
	4.	Six months' rent on riparian lease of National Stock Yard Company, to April 1, 1895,	1,225 00
		Six months' rent on riparian lease of William J. Dulty, to April 12, 1895,	24 00
		Six months' rent of Hoagland farm, to April 1, 1895,	100 00
		Six months' interest on bond and mortgage of Thos. Guest, to April 5, 1895,	25 00
		Six months' interest on bond and mortgage of Charles Haight, to April 4, 1895,	200 00
		Six months' interest on bond and mort- of Edwin C. Seeley, to April 1, 1895,	25 00
	9.	Six months' interest on bonds of School District No. 6, Atlantic County, to April 4, 1895,	37 50
		Six months' rent on riparian lease of John A. Treanor, to September 28, 1895,	106 84
		Six months' rent on riparian lease of Lilian C. Moore, to April 28, 1885,	3 85
		Six months' rent on riparian lease of Geo. S. Coe, to April 18, 1895,	37 89
	10.	Six months' rent on riparian lease of Washington L. Tuson, to April 1, 1895,	42 00

Digitized by Google

April	10.	By Six months' interest on bond and mortgage of Henry L. Otterson, to April 1, 1895,	$125 00
	15.	Six months' interest on bond and mortgage of Joseph I. Thompson, to April 20, 1895,	250 00
		Six months' interest on bond and mortgage of Benjamin Marlatt, to October 24, 1894,	120 00
		Six months' interest on bond and mortgage of Joseph C. Manning, to April 1, 1895,	150 00
		Six months' rent on riparian lease of The Bull's Ferry Land Company, to April 26, 1895,	95 62
		Six months' interest on Township of Franklin, Essex County, registered bonds, to April 1, 1895,	1,000 00
		Six months' interest on City of Newark Intercepting Sewer Bonds, to April 10, 1895,	2,300 00
		Three months' dividends on 1,355 shares of stock of Camden and Amboy Railroad Company, to April 1, 1895,	3,387 50
		Six months' interest on bonds of School District No. 34, Mercer County, to April 10, 1895,	437 50
		Six months' interest on bonds of School District No. 3, Middlesex County, to April 8, 1895,	35 00
		Six months' interest on bonds of School District No. 45, Cumberland County, to April 10, 1895,	37 50
		Six months' interest on bonds of School District No. 26, Cape May County, to April 10, 1895,	5 00
	18.	Six months' interest on bonds of School District No. 10, Hudson County, to April 1, 1895,	337 50
		Six months' rent on riparian lease of Ashley B. Pearce, to August 1, 1895,	2 12
		Six months' rent on riparian lease of Margaret Ann Dunn, to April 28, 1895,	1 53
		Twelve months' rent on riparian lease of New York, Susquehanna & Western Railroad Company, to May 11, 1895,	5,237 12
		Six months' rent on riparian lease of Isaac P. Martin, to April 18, 1895,	109 37
		Six months' interest on bond and mortgage of Alfred L. Conover, to April 6, 1895,	50 00
	20.	Six months' interest on bond and mortgage of Sinnickson Chew, to April 21, 1895,	500 00
		Six months' interest on bonds of School District No. 3, Essex County, to April 15, 1895,	25 00

Digitized by Google

April	20.	By Six months' rent on riparian lease of Margaret E. Whitehead, to April 24, 1895,	$14 00
		Six months' rent on riparian lease of John J. Phelps to October 22, 1895,	75 06
	23.	Six months' rent on riparian lease of Phelps & Coe, to April 18, 1895,	72 10
		Six months' rent on riparian lease of Hugh J. Jewett (Trustee), to April 22, 1895,	3,611 70
		Six months' rent on riparian lease of New York, Lake Erie and Western Dock and Improvement Company, to April 22, 1895,	865 28
		Six months' interest on bonds of School District No. 45, Camden County, to April 15, 1895,	7 50
		Six months' interest on bonds of School District No. 85, Long Branch, to April 1, 1895,	90 00
		Twelve months' interest on bond and mortgage of Thomas A. Wilson, to March 8, 1894,	1,200 00
	25.	Six months' interest on bond and mortgage of Milton Smock, to April 24, 1895,	155 00
		Six months' interest on bonds of School District No. 42, Bergen County, to April 20, 1895,	75 00
		Six months' interest on bonds of School District No. 49, Ocean County, to April 10, 1895,	250 00
		Twelve months' rent on riparian lease of J. C. Bate, to April 13, 1895,	11 18
	29.	Six months' rent on riparian lease of Joseph B. and William S Yard, to April 30, 1895,	3 99
		Six months' interest on bond and mortgage of Daniel D. Norton to April 2, 1895,	200 00
		Six months' interest on bond and mortgage of Peter K. McClurg, to April 2, 1895,	75 00
		Six months' interest on bonds of School District No. 35, Cape May County, to May 1, 1895,	100 00
	30.	Six months' interest on bond and mortgage of Robert P. Stoll, to April 1, 1895,	200 00
		Six months' interest on bond and mortgage of Second Presbyterian Church of New Brunswick, to April 27, 1895,	75 00
		Six months' rent on riparian lease of Ella S. Campbell, to October 20, 1895,	18 73
May	2.	Six months' rent on riparian lease of W. W. Dashiel, to May 7, 1895,	18 43
		Consideration money for grant of land under water in Delaware river, near Red Bank, Gloucester County, to J. W. and Maggie R. Baird, dated April 25, 1895,	202 50

Digitized by Google

May	2.	By Six months' interest on bond and mortgage of Bodine & Bullis, to April 1, 1895,	$200 00
		Six months' interest on bond and mortgage of James E. Wells, to April 1, 1895,	100 00
	6.	Six months' interest on bond and mortgage of Wm. A. Benjamin, to May 1, 1895,	45 00
		Six months' interest on bonds of School District No. 4, Essex County, to May 1, 1895,	700 00
		Six months' interest on bonds of School District No. 4, Essex County, to May 1, 1895,	275 00
		Six months' interest on City of New Brunswick Improvement Coupon Bonds, to May 1. 1895,	1,050 00
		Six months' interest on City of New Brunswick Improvement Coupon Bonds, to May 1, 1895,	875 00
	9.	Six months' interest on bonds of School District Township of Center, Camden County, to May 1, 1895,	116 25
		Six months' rent on riparian lease of James M. Atkins. to May 16, 1895,	5 42
		Six months' interest on bond and mortgage of Cook & Leigh, to May 4, 1895,	350 00
		Six months' interest on bond and mortgage of Samuel W. Jones, to April 9, 1895,	200 00
		Six months' interest on bond and mortgage of John F. and G. A. Babcock, to May 8, 1895,	50 00
	13.	Six months' interest on bonds of School District No. 39, Passaic County, to May 1, 1895,	10 00
		Six months' interest on bonds of School District No. 40, Bergen County, to May 1, 1895,	324 38
		Six months' interest on bonds of School District No. 10, Essex County, to May 1, 1895,	125 00
		Five months and twenty days' rent on riparian lease of Edward J. Harvey, to January 10, 1895,	2 58
	14.	Six months' interest on bonds of School District No. 20, Essex County, to May 1, 1895,	12 50
	16.	Six months' interest on bonds of School District No. 37, Morris County, to May 10, 1895,	200 00
		Six months' interest on bonds of Board of Education, Township of Belleville, Essex County, to May 15, 1895,	200 00
		Six months' rent on riparian lease of Ario Pardee to May 12, 1895.	26 25
		Six months' rent on riparian lease of Secaucus Iron Company, to May 12, 1895,	17 50

Digitized by Google

May	16.	By Six months' interest on bond and mortgage of William B. Hendrickson, to May 19, 1895,	$75 00
	2 .	Six months' interest on bonds of School District No. 19, Burlington County, to May 1, 1895,	200 00
		Six months' rent on riparian lease of Sarah E. Meredith, to March 17, 1895,	123 84
	21.	Six months' interest on bond and mortgage of Joseph D. Hall, to April 23, 1895,	150 00
	23.	Six months' interest on bonds of School District No. 10, Union County, to May 20, 1895,	625 00
		Six months' interest on bonds of School District. Middletown Township, Monmouth County, to May 8 1895,	75 00
		Two months' interest on bond and mortgage of G. D. W. Vroom, to May 23, 1895,	20 83
		Account of interest on decree on bond and mortgage of Charles H. Conover,	300 00
	27.	Six months' interest on bond and mortgage of Robert S. Johnston, to April 7, 1895,	210 00
		Six months' interest on bond and mortgage of Joseph B. Dobbins, to May 23, 1895,	100 00
		Six months' interest on bond and mortgage of Mary F. and Emeline R. Johnston, to May 22, 1895,	55 00
		Six months' rent on riparian lease of Morris & Cumings Dredging Company (without prejudice to claim for interest on back rentals), to April 30, 1895,	2,116 80
		Six months' rent on riparian lease of Manufacturers Land and Improvement Company, of Camden, New Jersey, to January 1, 1895,	94 50
		Six months' interest on bonds of School District No. 17, Burlington County, to April 1, 1895,	12 50
	29.	Six months' interest on bond and mortgage of Wm. J. C. Taylor, to June 1, 1895,	300 00
June	3.	Six months' rent on riparian lease of Henry Mauer, to May 29, 1895,	427 88
		Six months' interest on bond and mortgage of Joseph B. Richardson, to May 1, 1895,	300 00
		Six months' interest on bond and mortgage of Jacob Hausling, to May 28, 1895,	187 50
		Six months' interest on Paterson City Renewal Bonds, to June 1, 1895,	1,500 00
		Six months' interest on City of Trenton Fire Deparment Loan Bonds, to June 1, 1895,	80 00

Digitized by Google

June	4.	By Six months' interest on bond and mortgage of George W. & W. Smythe, to May 2, 1895,	$60 00
	6.	Six months' rent on riparian lease of John Meeks, to June 1, 1895,	1,633 96
		Six months' rent on riparian lease of Trenton Hygeian Ice Company, to June 3, 1895,	20 24
		Six months' rent on riparian lease of Joseph I. Thompson, to June 2, 1895,	12 58
		Six months' rent on riparian lease of R. A. Clark et al., to June 26, 1895,	7 49
		Six months' interest on bond and mortgage of Laura C. Marshall, to May 9, 1895,	175 00
		Six months' interest on bond and mortgage of John H. Lyon, to June 1, 1895,	167 80
		Consideration money for grant of lands under water in Navesink River, at Red Bank, N. J., to John W. Stout, dated May 29, 1895,	90 00
	10.	Six months' rent on riparian lease of William H. Kemp, to June 8, 1895,	110 20
		Six months' rent on riparian lease of Meadow Yacht Club, to November 29, 1895,	5 88
		Consideration money for renewal of license to the Newark Sand Dredging Company to dredge sand in the Passaic River, to June 1, 1896,	500 00
		Consideration money for grant of lands under water in Cohansey River, at Bridgeton, N. J., to Caroline P. Bucks et als., dated May 29, 1895,	1,546 50
	11.	Six month's rent on riparian lease of Heath Norbury, to June 17, 1895,	4 85
	17.	Six months' interest on bond and mortgage of Charles Scott, to May 16, 1895,	100 00
		Six months' interest on bonds of School District No. 16, Hudson County, to June 12, 1895,	1,200 00
		Six months' interest on bonds of School District No. 23, Ocean County, to June 1, 1895,	30 00
		Six months' interest on bonds of School District No. 40, Passaic County, to June 1, 1895,	125 00
		Six months' interest on bonds of School District No. 10, Passaic County, to June 1, 1895,	100 00
		Six months' interest on bond and mortgage of John Barbour, to May 15, 1895,	62 50
		Six months' rent on riparian lease of Sea Bright Improvement Company, to June 26, 1895,	29 09
		Six months' rent of Robeson property, Belvidere, to June 5, 1895,	100 00
	18.	Six months' interest on bonds of School District No. 90½, Monmouth County, to June 1, 1895,	150 00

Digitized by Google

June	20.	By Six months' interest on bonds of School District No. 14, Ocean County, to June 15, 1895,	$150 00
		Six months' interest on bonds of School District No. 52, Ocean County, to June 12, 1895,	15 00
		Six months' rent on riparian lease of Raritan Hollow and Porous Brick Company, to June 4, 1895,	21 00
		Six months' rent on riparian lease of Charles Knapp, to June 6, 1895,	3 47
		Six months' rent on riparian lease of John G. Hippenstiel, to June 6, 1895,	3 47
		Six months' interest on bond and mortgage of C. T. Raynolds et al., to June 22, 1895,	250 00
		Fifteen months' rent of house on Campbell property, at Woodbridge, N. J., from March 1, 1894, to June 1, 1895,	180 00
		Rent of pasture, Campbell property at Woodbridge, N. J., for season of 1894.	25 00
	25.	Six months' rent of riparian lease of Edward King, to June 30, 1895,	622 34
		Six months' interest on bonds of School District No. 4, Passaic County, to June 1, 1895,	55 00
		Six months' interest on bonds of School District No. 40, Gloucester County, to June 1, 1895,	9 00
		Consideration money for grant of lands under water in Shark river, Monmouth County, to Joseph S. Hilliard, dated June 14. 1895,	100 00
	27.	Six months' rent on riparian lease of Clement B. Reeves, to March 16, 1895,	8 32
		Six months' rent on riparian lease of Berkeley Land and Improvement Company, to May 17, 1895,	104 09
		Six months' interest on bonds of School District No. 6, Mercer County, to July 1, 1895,	57 50
July	2.	Six months' rent on riparian lease of Thomas P. Fowler, to June 29, 1895.	595 34
		Six months' rent on riparian lease of L. Q. C. E. Crosier et al., to June 30, 1895,	57 16
		Six months' rent on riparian lease of John Holmes Hand, to November 6, 1894,	5 03
		Six months' interest on Newark City Street Improvement and Sewer bonds, to July 1, 1895,	4,000 00
		Six months' interest on Newark City Tax bonds, to July 1, 1895,	2,000 00
		Twelve months' interest on bond and mortgage of William Willis, to January 1, 1895,	75 00
		Six months' interest on New Jersey registered bonds, to July 1, 1895,	1,230 00

Digitized by Google

July	3.	By Six months' interest on City of Bayonne Improvement coupon registered bonds, to July 1, 1895,	$2,250 00
		Six months' interest on City of Bayonne Refunded Assessment bonds, to July 1, 1895,	1,525 00
		Six months' interest on County of Union Road bonds, to July 1, 1895,	800 00
		Six months' interest on Hoboken City bonds of 1890, to July 1, 1895,	1,000 00
		Six months' interest on New Jersey coupon bonds, to July 1, 1895,	960 00
		Six months' interest on City of Bayonne bonds, to July 1, 1895,	287 50
		Six months' interest on City of Jersey City Improvement bonds, to July 1, 1895,	245 00
		Six months' interest on West Hoboken School bonds, to July 1, 1895,	1,125 00
		Six months' rent on riparian lease of Ocean Beach Association, to July 1, 1895,	165 37
		Six months' interest on bond and mortgage of Mary J. Trimble, to June 28, 1895,	162 50
		Six months' interest on County of Union registered bonds, to July 1, 1895,	280 00
		Six months' rent on riparian lease of Arthur Buel, to July 5, 1895,	23 86
		Six months' interest on bonds of School District No. 42, Essex County, to June 15, 1895,	10 00
	9.	Six months' interest on bonds of School District No. 4, Camden County, to July 1, 1895,	150 00
		Six months' rent on riparian lease of Sarah G. Duer et al.. to July 1, 1895,	619 17
		Six months' rent on riparian lease of Myrtilla H. Daly. to July 25, 1895,	139 47
		Six months' interest on bond and mortgage of Anthony Reckless, to July 1, 1895,	135 00
		Six months' rent on riparian lease of A. Gracie King, to July 1, 1895,	619 17
		Six months' rent on riparian lease of Martha M. Dederer, to June 17, 1895,	5 34
	11.	Three months' dividend on one thousand three hundred and fifty-five shares of stock Camden and Amboy Railroad Company, to July 1, 1895,	3,387 50
		Six months' rent on riparian lease of Caroline King, to July 1, 1895,	619 17
		Six months' interest on bond and mortgage of Charles Dippolt, to July 1, 1895,	250 00
		Six months' interest on bond and mortgage of Isaac Smalley, to July 10, 1895,	33 80
		Six months' interest on bonds of School District No. 40, Bergen County, to July 1, 1895,	100 00

Digitized by Google

July	16.	By Six months' interest on bonds of School District No. 12, Essex County, to July 12, 1895,	$48 00
		Six months' rent on riparian lease of Edward F. White et al., to June 28, 1895,	71 05
	18.	Six months' interest on bonds of School District No. 24, Essex County, to July 14, 1895,	15 00
		Six months' interest on town of Freehold Water Loan registered bonds, to July 1, 1895,	1,020 00
		Six months' interest on town of Freehold Sewer Loan registered bonds, to July 1, 1895,	805 63
	23.	Six months' rent on riparian lease of Charles Barton, to June 9, 1895,	17 10
		Six months' interest on bond and mortgage of Theodore G. Neilson, to July 7, 1895,	200 00
		Six months' interest on bond and mortgage of William Stiles, to July 20, 1895,	75 00
		Six months' interest on bond and mortgage of Jane A. and Benjamin Ellison, to June 23, 1895,	150 00
	26.	Six months' interest on bonds of School District No. 37, Sussex County, to July 1, 1895,	75 00
		Six months' interest on bond and mortgage of Isaac Davis, to March 1, 1895,	750 00
		Six months' interest on bond and mortgage of Hendrickson & Combs, to July 25, 1895,	175 00
		Twelve months' rent on riparian lease of Chas. F. McKenna, to January 30, 1895,	210 00
	30.	Six months' interest on bond and mortgage of West Jersey Marl and Transportation Company, to July 27, 1895,	175 00
		Six months' interest on bond and mortgage of John and E. M. Hood, to July 17, 1895,	125 00
		Six months' rent on riparian lease of Edward C. Curtis to July 28, 1895,	42 26
		Eighteen months' rent on riparian lease of Edward H. Coffin, to November 20, 1895,	246 72
August	1.	Six months' interest on bonds of School District No. 41, Gloucester County, to August 1, 1895,	350 00
		Six months' rent on riparian lease of G. W. & A. A. Carpenter, to January 31, 1895,	274 47
	7.	Six months' interest on bonds of School District No. 31, Cape May County, to July 1, 1895,	125 00
		Six months' interest on bonds of School District No. 104, Monmouth County, to August 1, 1895,	50 00
		Six months' interest on Olden avenue, Mercer county, bridge bonds, to August 1, 1895,	1,200 00

Digitized by Google

August	7.	By Six months' rent on riparian lease of Charles F. McKenna, to July 30, 1895, .	$105 00
		Six months' rent on riparian lease of Warren Delano et al, to August 17, 1895, ...	233 84
		Six months' interest on bonds of School District No. 111, Morris County, to August 1, 1895, ...	37 50
		Six months' rent on riparian lease of Wm. Swanton, to July 31, 1895, ...	28 00
		Six months' rent on riparian lease of Wm. B. Dana, to August 12, 1895, ...	22 40
		Six months' rent on riparian lease of James A. Bradley, to February 28, 1896,	115 95
		Six months' rent on riparian lease of James A. Bradley, to February 28, 1896,	290 35
		Six months' rent on riparian lease of Charlotte A. Peabody, to August 1, 1895,	4 20
		Six months' rent on riparian lease of James P. Hall, to August 4, 1895, . . .	18 79
		Twelve months' rent on riparian lease of John Denning, to August 28, 1895, . .	11 70
		Six months' rent on riparian lease of K. V. R. Imbrie et al., to August 1, 1895,	49 24
		Six months' rent on riparian lease of Geo. W. Pearce, to August 1, 1895, . .	2 12
		Twelve months' rent on riparian lease of John Gaynor, to August 15, 1895, . . .	22 00
		Six months' rent on riparian lease of Emily M. Palen, to August 7, 1895, . .	2 40
		Six months' rent on riparian lease of Morris & Cumings Dredging Company (without prejudice to claim for interest on back rentals), to May 29, 1895, ...	444 15
		Six months' interest on bond and mortgage of Wikoff & Bergen, to August 4, 1895, ...	75 00
	8.	Six months' interest on bonds of School District No. 39, Bergen County, to August 1, 1895, ...	250 00
		Six months' rent on riparian lease of Thomas C. Brown and Charles C. Van Anglen, to August 1, 1895, ...	57 40
		Six months' interest on bond and mortgage of John Watson, to August 9, 1895,	500 00
		Six months' dividend on two hundred and twenty shares of stock of Trenton Banking Company, to July 1, 1895, ...	440 00
	13.	Six months' interest on bonds of School District No. 9, Burlington County, to August 17, 1895, ...	12 50
		Six months' interest on bonds of School District No. 92, Monmouth County, to July 25, 1895, ...	117 50
		Six months' rent on riparian lease of Jesse Joraleman, to August 11, 1895, ...	21 00

Digitized by Google

August	15.	To Six months' interest on bond and mortgage of James Donaldson, to August 15, 1895,	$250 00
		Six months' interest on bond and mortgage of Thomas S. Allison, to July 22, 1895,	62 50
		Six months' rent on riparian lease of Mary K. Richards and A. Gracie King, trustee, to August 14, 1895,	928 75
		Six months' interest on bonds of School District No. 64, Bergen County, to June 20, 1895,	125 00
		Four years and six months' rent on riparian lease of Sarah E. Scheible, to October 31, 1895,	28 89
		Six months' interest on bonds of School District No. 85, Long Branch, to August 1, 1895,	750 00
	20.	Six months' interest on bonds of School District No. 26, Cape May County, to August 1, 1895,	17 38
	27.	Six months' interest on bonds of School District No. 38, Passaic County, to July 1, 1895,	75 00
		Twelve months' rent on riparian lease of David M. Hildreth, to August 15, 1895,	276 04
		Six months' interest on bond and mortgage of Charles Keeler, August 9, 1895,	100 00
		Six months' interest on bond and mortgage of Theodore W. Hill, to August 10, 1895,	150 00
		Six months' interest on bond and mortgage of Cook & Skirm, to August 1, 1895,	75 00
		Six months' interest on bond and mortgage of E. D. Bedle, to July 29, 1895,	25 00
	29.	Six months' rent on riparian lease of John P. Casler, to August 3, 1895,	4 90
September	3.	Six months' rent on riparian lease of Brown & Fleming, to February 8, 1896,	142 62
		Six months' interest on bond and mortgage of Etruria Pottery Company, to August 1, 1895,	500 00
		Six months' interest on bond and mortgage of Mary T. and J. S. Sauer, to August 1, 1895,	187 50
		Two months' interest on bonds of School District No. 4, Camden County, to September 1, 1895,	25 00
		Six months' interest on Township of East Orange Sewer bonds, to September 1, 1895,	1,250 00
		Six months' interest on City of New Brunswick Sinking Fund bonds, to September 1, 1895,	630 00
		Six months' interest on Township of Kearney coupon bonds, to September 1, 1895,	700 00

Digitized by Google

September	3.	By Six months' interest on Hudson County Renewal War registered bonds, to September 1, 1895,	$2,500 00
		Five years' rent on riparian lease of James H. Schellinger, to April 30, 1895,	70 10
	10.	Twelve months' rent on riparian lease of James Binns, to August 17, 1895,	240 00
		Six months' rent on riparian lease of Anna K. Smith et al., to September 6, 1895,	29 89
		Six months' rent on riparian lease of Jonathan Cone, to September 16, 1895,	9 53
		Six months' rent on riparian lease of Charles B. Gunther et al., to September 10, 1895,	175 00
		Six months' rent on riparian lease of Chester D. Ayres, to September 12, 1895,	26 79
		Six months' rent on riparian lease of Ashley B. Pearce, to February 1, 1896,	2 12
		Six months' interest on bond and mortgage of Robert N. Valentine, to September 16, 1895,	107 50
		Six months' interest on bond and mortgage of John H. Lyon, to August 9, 1895,	175 00
	12.	Six months interest on bond and mortgage of Lewis Perrine, to September 5, 1895,	75 00
	17.	Six months' interest on bonds of School District No. 19. Bergen County, to September 10, 1895,	38 75
		Six months' interest on bonds of School District, No. 40, Bergen County, to September 25, 1895,	45 00
		Six months' rent on riparian lease of William J. Thompson, to February 29, 1896,	273 53
		Six months' interest on Mercer County coupon bonds, to September 1, 1895,	1,500 00
		Six months' interest on bond and mortgage of H. M. Wilson, to September 18, 1895,	75 00
		Six months' interest on bonds of School District No. 13, Mercer County, to September 15, 1895,	65 00
		Six months' interest on bonds of School District No. 71, Salem County, to September 1, 1895,	22 50
	18.	Six months' interest on bond and mortgage of Bayard Stockton et al., to August 20, 1895,	575 00
		Six months' interest on bond and mortgage of Charles W. Patterson, to September 24, 1895,	35 00
	19.	Six months' rent on riparian lease of James Brady, to September 24, 1895,	14 00
	24.	Six months' interest on bond and mortgage of William B. Conine, to October 16, 1895,	75 00

Digitized by Google

September	24.	By Five years' rent on riparian lease of Adele H. Legier, to June 26, 1895, ...	$43 10
		Five years' rent on riparian lease of Adele H. Legier, to July 27, 1895, ...	118 70
		Three years' rent on riparian lease of Evaline B. Ross, to April 30, 1895, . .	9 24
	26.	Six months' interest on bond and mortgage of David M. Carslake, to September 9, 1895, ...	50 00
October	1.	Six months' interest on bond and mortgage of William T. Denise, to September 3 1895, ...	275 00
		Six months' interest on bond and mortgage of Joseph Coombs, to September 25. 1895, ...	275 00
		Six months' rent on riparian lease of Louis B. Schram, to April 6, 1896, . . .	37 41
		Six months' interest on bond and mortgage of Isaac Davis, to September 1, 1895, ...	625 00
		Six months' interest on County of Union Road bonds, to October 1, 1895, ...	1,560 00
		Six months' interest on County of Union Special Deficiency bonds, to October 1, 1895.	840 00
		Six months' interest on town of Keyport Water Loan coupon bonds, to October 1, 1895, ...	1,375 00
		Six months' interest on City of Jersey City registered bonds, to October 1, 1895,	1,000 00
		Six months' interest on bond and mortgage of J. G. Schwartz, to October 1, 1895, ...	75 00
		Six months' interest on bond and mortgage of Jacob Kugler, to October 1, 1895,	30 00
		Six months' interest on bond and mortgage of Sarah B. Smith, to August 31, 1895, ...	50 00
		Six months' interest on bond and mortgage of Michael Sweeney, to October 1, 1895, ...	65 00
	3.	Account of interest on decree on bond and mortgage of Charles H. Conover, . . .	300 00
		Six months' interest on County of Union registered bonds, to October 1, 1895, .	300 00
		Six months' rent on riparian lease of Clement B. Reeves, to September 16, 1895, ...	8 32
		Six months' rent on riparian lease of Chas. F. Williams et al., to July 30, 1895, ...	24 15
	8.	Six months' interest on bond and mortgage of Peter K. McClurg, to October 2, 1895, ...	75 00
		Six months' rent on riparian lease of Bulls Ferry Land Company, to October 26, 1895, ...	95 62
		Six months' rent on riparian lease of W. L. Tyson, to October 1, 1895, ...	42 00

Digitized by Google

October	8.	By Six months' interest on bond and mortgage of William Dolton, to October 1, 1895,	$150 00
		Six month's interest on bond and mortgage of Jos. I. Thompson, to Oct 20, 1895,	250 00
		Six months' interest on bond and mortgage of Charles Haight, to October 4, 1895,	200 00
		Six months' interest on bond and mortgage of Thos. Guest, to October 5, 1895,	25 00
		Six months' interest on bond and mortgage of Edward S Beardsley, to October 1, 1895,	125 00
		Six months' interest on bond and mortgage of Benj. F. Depue, to October 1, 1895,	47 50
		Six months' interest on bonds of School District No. 6, Atlantic County, to October 4 1895,	37 50
	10.	Six months' rent on riparian lease of United Oil Company, to March 30, 1896,	257 25
		Six months' rent on riparian lease of George S. Coe, to October 18, 1895,	37 89
		Six months' rent on riparian lease of James H. Schellinger, to October 31, 1895,	7 01
		Six months' rent on riparian lease of William J. Dulty, to October 12, 1895,	24 00
		Six months' interest on bond and mortgage of Milton Smock, to October 24, 1895,	155 00
	15.	Twelve years eleven months and twelve days' rent on riparian lease of Englewood Dock and Improvement Company, to September 30, 1895,	299 25
		Three years eight months and twenty-two days' rent on riparian lease of Joseph Parker, Jr., to August 29, 1895,	172 00
		Six months' interest on bond and mortgage of Edward C. Seely, to October 1, 1895,	25 00
		Six months' rent on riparian lease of Lillian C. Moore, to October 28, 1895,	3 85
		Six months' interest on bond and mortgage of Robert S. Johnston, to October 7, 1895,	175 00
		Six months' interest on bond and mortgage of Austin P. Schenck, to October 1, 1895,	75 00
		Six months' interest on bond and mortgage of Alfred L. Conover, to October 6, 1895,	50 00
		Six months' interest on bond and mortgage of Thomas R. Howlett, to September 30, 1895,	75 00
		Six months' interest on City of Newark Intercepting Sewer Bonds (registered), to October 10, 1895,	2,300 00

Digitized by Google

October	15.	By Six months' interest on bonds of School District No. 17, Burlington County, to October 10, 1895, ...	$12 50
		Six months' interest on bonds of School District No. 3, Middlesex County, to October 8 1895, ...	35 00
		Six months' interest on bonds of School District No. 23, Cape May County, to October 10, 1895, ...	5 00
		Six months' interest on bonds of School District No. 45, Cumberland County, to October 10, 1895, ...	37 50
	17.	Six months' interest on bonds of School District No. 3, Essex County, to October 15, 1895, ...	25 00
		Six months' rent on riparian lease of National Stock Yard Company, to October 1, 1895, ...	1,225 00
		Three months' dividend on 1,355 shares of stock, Camden and Amboy Railroad Company, to October 1, 1895, ...	3,387 50
		Six months' rent on riparian lease of John J. Phelps, to April 20, 1896, ...	75 06
		Six months' interest on bonds of School District No. 34, Mercer County, to October 10, 1895, ...	425 00
	21.	Six months' interest on bonds of School District No. 1, Bergen County, to June 20, 1895, ...	75 00
		Six months' rent on riparian lease of Isaac P. Martin, to October 18, 1895, ...	109 37
		Consideration money for grant of lands under water, in Raritan river, at Perth Amboy, Middlesex County, to Perth Amboy Gas Light Company, dated September 30, 1895, ...	250 00
	22.	Six months' rent on riparian lease of New York, Lake Erie and Western Docks and Improvement Company, to October 22, 1895, ...	865 27
		Six months' rent on riparian lease of Hugh J. Jewett, trustee, to October 22, 1895, .	3,611 70
		Six months' interest on bond and mortgage of Sinnickson Chew, to October 21, 1895, ...	500 00
		Consideration money for grant of lands under water in Passaic river, Hudson County, N. J., to The East Jersey Water Company, dated October 17, 1894, . . .	1,134 75
		Six months' interest on bonds of School District No 85, Long Branch, to October 1, 1895, ...	90 00
		Six months' interest on bonds of School District No. 10, Hudson County, to October 1, 1895, ...	312 50
	24.	Six months' interest on bonds of School District No. 42, Bergen County, to October 20, 1895, ...	75 00

Digitized by Google

October	24.	By Six months' rent on riparian lease of Margaret E. Whitehead, to October 24, 1895,		$14 00
		Six months' rent on riparian lease of Phelps & Coe, to October 18, 1895,		72 10
		Fifty-four days' interest on Township of Kearney, Hudson County, Coupon Bonds Nos. 113, 114, 115 and 116, to October 24, 1895,		30 00
		Twelve months' rent of Vanderveer farm, Monmouth County, to April 1, 1895, $100 less 5 per cent. commission, $5,		95 00
	26.	Account of amount received on decree on bond and mortgage of William Y. Johnson,		2,012 50
	29.	Six months' rent on riparian lease of Margaret A. Dunn, to October 28, 1895,		1 53
		Six months' rent on riparian lease of Joseph B. and William S. Yard, to October 30, 1895,		3 99
		Six months' interest on bond and mortgage of Henry L. Otterson, to October 1, 1895,		125 00
		Consideration money for grant of lands under water in Passaic river at Newark, Essex County, New Jersey, to Benjamin F. Webb, William B. Adamson et als., dated October 17, 1895,		973 00
		Six months' interest on bonds of School District No. 49, Ocean County, to October 10, 1895,		250 00
	30.	Six months' interest on bond and mortgage of Samuel W. Jones, to October 9, 1895,		200 00
		Six months' interest on bond and mortgage of John McCarter, to October 1, 1895,		250 00
		Twelve months' rent of Conover Farm, to April 1, 1896,		250 00
		Rent in full of Sea Shore Company, to September 30, 1895,		1,507 71
	31.	Six months' interest on bond and mortgage of Robert P. Stoll, to October 1, 1895,		200 00
		Six months' interest on bond and mortgage of Tomlinson & Satterthwaite, to October 1, 1895,		150 00
		Grant of lands under water in the Hudson River, Bergen County, Eide Hinners, dated February 14, 1895,	$7,041 60	
		Grant of lands under water in the Passaic River, Essex County, to A. H. Skinner, dated July 24, 1895,	279 00	
		Grant of lands under water in the Passaic River Bergen County, to Julius Jaeger, dated July 24, 1895,	250 00	

Digitized by Google

October	31.	By Unauthorized use of lands before lease was made to Brown & Fleming, ...	$314 95		
		Grant of lands under water in the Passaic River, Essex County, to Newark Agricultural Company, dated August 8, 1895, . . .	2,250 00		
		Grant of lands under water in the Atlantic Ocean, Atlantic County, to Richard F. Loper, dated August 29, 1895, ...	750 00		
				$10,885 55	
		Amount retained on account of reserve fund for expenses under authority of laws of 1875, page 53, as amended by laws of 1888, page 437, ...		3,294 55	
					$7,591 00
					$205,772 38

STATEMENT C.

SCHOOL FUND SECURITIES PAID OFF.

SCHOOL FUND SECURITIES (STOCKS AND BONDS).

1894. December	4.	By Principal of bond No. 3, City of Newark Public Schools, due December 1, 1894, .	$14,000 00
1895. January	7.	Principal of bond No. 3, Town of Freehold Water Loan, registered, due January 1, 1895, ...	1,000 00
		Principal of bond No. 2, Town of Freehold Sewer Loan, due January 1, 1895, . . .	1,500 00
		Principal of bond No. 1, Town of Freehold sewer Loan, due January 1, 1895, . . .	275 00
July	3.	Principal of bonds Nos. 12 and 13, County of Union, registered, due July 1, 1895, .	2,000 00
August	7.	Principal of bonds Nos. 1, 2, 3, 4, 5, Mercer County Olden Avenue Bridge, due August 1, 1895, ...	5,000 00
September	3.	Principal of bond No. 9 of series D, E, F, H, I, K. L, M, N, O, due September 1, 1895, ...	5,000 00
October	24.	Principal of bonds Nos. 113, 114, 115 and 116, Township of Kearney, Hudson County, Coupon bonds, due September 1, 1895, ...	4,000 00
			$32,775 00

Digitized by Google

(SCHOOL DISTRICT BONDS.)

1894.			
November	5.	By Principal of bond No. 4, School District No. 4, Essex County, due November 1, 1894,	$1,000 00
December	4.	Principal of bonds Nos. 10 and 11, School District No. 20, Essex County, due November 1, 1894,	200 00
1895.			
January	2.	Principal of bond No. 6, School District No. 6, Mercer County, due January 1, 1895,	500 00
	4.	Principal of bond No. 5, School District No. 1, Mercer County, due January 1, 1895,	200 00
February	1.	Principal of bond No. 3, School District No. 9, Cumberland County, due January 30, 1895,	250 00
	4.	Principal of bond No. 5, School District No 111, Morris County, due February 1, 1895,	500 00
		Principal of bond No. 6, School District No. 45, Camden County, due October 15, 1894,	150 00
		Principal of bond No. 1, School District No. 41, Gloucester County, due February 1, 1895,	1,000 00
	14.	Principal of bond No. 4, School District No. 40, Gloucester County, due December 1, 1894,	60 00
March	12.	Principal of bond No. 5, School District No. 64, Bergen County, due March 1, 1895,	320 00
	13.	Principal of bond No. 4, School District No. 12, Warren County, due March 1, 1895,	1,500 00
April	15.	Principal of bond No. 2, School District No. 34, Mercer County, due April 10, 1895,	500 00
	18.	Principal of bond No. 4, School District No. 10, Hudson County, due April 1, 1895,	1,000 00
May	13.	Principal of bond No. 5, School District No. 39, Passaic County, due May 1, 1895,	400 00
	16.	Principal of bond No. 3, School District No. 37, Morris County, due May 10, 1895,	1,000 00
	20.	Principal of bond No. 2, School District No. 19, Burlington County, due May 1, 1895,	200 00
June	17.	Principal of bond No. 1, School District No. 16, Hudson County, due June 12, 1895,	1,000 00
		Principal of bond No. 8, School District No. 23, Ocean County, due June 1, 1895,	400 00
	20.	Principal of bonds Nos. 1 and 2, School District No. 14, Ocean County, due June 15, 1895,	2,000 00

Digitized by Google

June	20.	By Principal of bond No. 2, School District No. 52. Ocean County, due June 12, 1895,	$200 00
	25.	Principal of bond No. 4, School District No. 4, Passaic County, due June 1, 1895,	200 00
July	3.	Principal of bond No. 6, School District No. 42, Essex County, due June 15, 1895,	400 00
	11.	Principal of bonds Nos. 8 and 9, School District No. 40, Bergen County, due July 1, 1895, ...	1,000 00
	16.	Principal of bond No. 7, School District No. 12, Essex County, due July 12, 1895,	400 00
	18.	Principal of bond No. 3, School District No 24, Essex County, due July 14, 1895,	200 00
August	13.	Principal of bond No. 9, School District No. 9, Burlington County, due August 17, 1895, ...	250 00
		Principal of bonds Nos. 22 and 28, School District No. 92, Monmouth County, due July 25, 1895, ...	700 00
	20.	Principal of bond No. 9, School District No. 26, Cape May County, due August 1, 1895, ...	347 50
September	3.	Principal of bonds Nos. 4, 5 and 6, School District No. 4, Camden County, due July 1, 1893, 1894 and 1895, ...	3,000 00
	17.	Principal of bond No. 5, School District No. 19, Bergen County, due September 10, 1895, ...	200 00
		Principal of bonds Nos. 5 and 6, School District No. 13, Mercer County, due September 15, 1895, ...	200 00
		Principal of bond No. 5, School District No. 71, Salem County, due September 1, 1895, ...	150 00
October	8.	Principal of bond No. 4, School District No. 6, Atlantic County, to October 4, 1895, ...	250 00
	15.	Principal of bond No. 6, School District No. 17, Burlington County, due October 1, 1895, ...	100 00
		Principal of bond No. 7, School District No. 3, Middlesex County, due October 8, 1895, ...	100 00
		Principal of bond No. 7, School District No. 23, Cape May County, due October 10, 1895, ...	100 00
	17.	Principal of bond No. 7, School District No. 3, Essex County, due October 15, 1895, ...	1,000 00
	22.	Principal of bond No. 12, School District No. 42, Bergen County, due October 20, 1895, ...	500 00
			$21,477 50

(REAL ESTATE.)

1895. August	7.	By Account of purchase money received of sale of G. C. Schenck farm, Monmouth County, ...	$100 00

Digitized by Google

September	17.	By Account of purchase money received of sale of Amos Clark, Jr., farm, Union County, ...	$200 00
	19.	Account of purchase money received of sale of Van Derveer farm (distillery) Freehold Township, Monmouth County,	300 00
October	1.	Balance of purchase money received of sale of G. C. Schenck farm, Monmouth Connty (sold for $8,000; cash, $6,000, and $2,000 on bond and mortgage), . .	5,900 00
	21.	Balance of purchase money received of sale of Van Derveer farm, Freehold Township, Monmouth County, ...	1,200 00
	30.	Balance of purchase money received of sale of Amos Clark, Jr., farm, Union County (sold for $3,500; cash, $1,750, and $1,750 on bond and mortgage), . .	1,550 00
			$9,250 00

(RIPARIAN LEASES)

1894. December	24.	By grant of lands under water (formerly a lease), to Henry J. Anderson, to Wm. O. Alleson, November 30, 1894, ...	$1,003 33
1895. January	25.	Grant of lands under water (formerly a lease), to John M. Brown, to Theo. J. R. Brown, January 10, 1895, ...	213 50
February	25.	Grant of lands under water (formerly a lease), to Charles Siedler, to Charles Siedler, February 14, 1895, ...	1,922 00
May	13.	Grant of lands under water (formerly a lease), to Edward J. Harvey, to Edward J. Harvey, dated January 10, 1895, . . .	78 00
October	15.	Grant of lands under water (formerly a lease), to Englewood Dock and Turnpike Company, to Wm. B. Dana, September 30, 1895, ...	330 00
	30.	Grant of lands under water (formerly a lease), to Sea Shore Land Company, September 30, 1895, ...	2,632 50
	31.	Grant of lands under water (formerly a lease), to Joseph Parker, Jr., August 29, 1895, ...	659 00
			$6,838 33

(BONDS AND MORTGAGES.)

1894. December	4.	By account of principal of bond and mortgage of Loura C. Marshall, ...	$500 00
1895. May	23.	Principal of bond and mortgage of G. D. W. Vroom, ...	2,500 00
			$3,000 00

Digitized by Google

STATEMENT D.

INDUSTRIAL EDUCATION AND MANUAL TRAINING.

1895. July	3. By Board of Education of Dennis Township, Cape May County, the said sum not having been used for the purpose certified to the Comptroller by the State Superintendent of Public Instruction for Industrial Education and Manual Training, ...	$1,000 00

Digitized by Google

Digitized by Google

SCHOOL FUND.

DISBURSEMENTS.

Statement	1.	State School Tax for the year 1894, ...		$2,119,360 00
	2.	Loans of School Fund, ...		56,250 00
		Loss on sale of real estate, ...		2,500 00
		Riparian leases cancelled, ...		29,524 00
		Riparian lease reduced, ...		867 50
	3.	Appropriation to Public Schools,	$100,000 00	
	4.	New Jersey School for Deaf-Mutes, ...	55,139 89	
	5.	Normal School, ...	42,493 76	
	6.	Industrial Education and Manual Training, ...	32,326 65	
	7.	State Superintendent, ...	12,530 65	
	8.	Riparian Commission, ...	11,000 00	
	9.	Newark Technical School, . .	5,000 00	
	10.	Free School Libraries, ...	4,730 00	
	11.	School Fund Expenses, ...	3,892 70	
	12.	State Board of Education, . .	3,872 86	
	13.	School Census, ...	2,066 99	
	14.	Teachers' Institutes, ...	1,897 98	
	15.	Farnum Preparatory School, .	1,200 00	
	16.	Teachers' Libraries, ...	300 00	
				276,451 48
		Balance in bank, October 31, 1895, ...		165,619 63
				$2,650,572 61

Digitized by Google

Digitized by Google

STATEMENTS.

STATEMENT 1.

STATE SCHOOL TAX.

1894.			
December	20.	To William W. Stelle, Cashier for Collector Middlesex County, 90 per cent. of . . .	$65,516 56
	24.	William J. Adamson, Collector Gloucester County, 90 per cent of	36,766 89
1895.			
January	8.	H. L. Keepers, Collector Essex County, 90 per cent of	436,766 28
		W. O. Garrison, Collector Cumberland County, 90 per cent. of	43,689 23
		George L. Shinn, Collector Ocean County, 90 per cent. of	14,818 80
		M. F. Ivins, Collector Camden County, 90 per cent of	110,782 88
		Robert J. Brace, Cashier Somerset County, 90 per cent. of	43,061 07
	14.	George McCracken, Collector Morris County, 90 per cent. of	61,851 00
		William W. Stelle, Cashier for Collector Sussex County, 90 per cent. of	25,561 63
		William W. Stelle, Cashier for Collector Union County, 90 per cent. of	83,554 96
	22.	Lewis Merrell, Collector Warren County, 90 per cent. of	47,160 80
		Richman Coles, Collector Salem County, 90 per cent. of	37,420 80
		P. H. Shields, Collector Passaic County, 90 per cent. of	123,197 35
		Isaac A. Hopper, Collector Bergen County, 90 per cent. of	51,272 95
		Joseph Powell, Collector Burlington County, 90 per cent. of	60,605 14
	30.	E. L. Ross, Collector Cape May County, 90 per cent. of	12,639 28
February	5.	A. T. Applegate, Collector Monmouth County, 90 per cent. of	107,765 52
	14.	Andrew R. Dilts, Collector Hunterdon County, 90 per cent. of	49,602 42
	19.	Hugh Dugan, Collector Hudson County, 90 per cent. of	351,524 31
		S. Walker, Jr., Collector Mercer County, 90 per cent. of	102,360 00

Digitized by Google

February	26.	To P. H. Shields, Collector Passaic County, balance of	$13,688 60
	28.	E. L. Ross, Collector Cape May County, balance of	1,546 36
March	4.	William W. Stelle, Cashier, for Collector Hudson County, balance of	39,058 26
		William W. Stelle, Cashier, for Collector Burlington County, balance of	6,733 91
		S. Walker, Jr., Collector Mercer County, balance of	11,373 33
		Chas. Whitehead, Cashier, for Collector Gloucester County, balance of	4,085 21
		William W. Stelle, Cashier, for Collector Sussex County, balance of	7,911 18
		William W. Stelle, Cashier, for Collector Middlesex Connty, balance of	7,279 62
	5.	Allen B. Endicott, Collector Atlantic County, 90 per cent. of	42,106 13
		Allen B. Endicott, Collector Atlantic County, balance of	3,678 46
		W. O. Garrison, Collector Cumberland County, balance of	7,999 69
		George McCracken, Collector Morris County, balance of	6,872 33
		Andrew R Dilts, Collector Hunterdon County, balance of	3,349 38
		E B. Allen, Collector Somerset County, balance of	2,709 56
		M. F. Ivins, Collector Camden County, balance of	12,309 21
		H. L. Keepers, Collector Essex County, balance of	43,854 59
	7.	Isaac A. Hopper, Collector Bergen County, balance of	5,696 99
	11.	George L. Shinn, Collector Ocean County, balance of	8,133 53
		Richmon Coles, Collector Salem County, balance of	3,957 87
		Austin Snider, Cashier, for Collector Union County, balance of	9,283 88
		William W. Stelle, Cashier, for Collector Warren County, balance of	5,240 09
	18.	A. T. Applegate, Collector Monmouth County, balance of	7,173 95
			$2,119,360 00

STATEMENT 2.

SCHOOL FUND INVESTMENT.

1894. November	19.	To Board of Education of the Township of Middletown, Monmouth County, for loan on bonds,	$3,000 00
	27.	Board of Education of the Township of Centre, Camden County, for loan on bonds,	4,650 00

Digitized by Google

1895 January	14.	To Trustees of the Belleville Board of Education, Essex County, for loan on bonds,	$8 000 00
June	20.	Board of Education of the Borough of Atlantic Highlands, Monmouth County, for loan on bonds,	30,000 00
July	8.	Board of Education of the Township of Belleville, Essex County, for loan on bonds,	8,800 00
	30.	Board of Education of the Borough of Cape May Point, Cape May County, for loan on bond,	1,200 00
August	20.	Board of Education of the Township of Franklin, Gloucester County, for loan on bonds,	600 00
			$56,250 00

STATEMENT 3.

APPROPRIATION TO PUBLIC SCHOOLS.

1894. December	11.	To Charles Whitehead, Cashier, Passaic County, for 1894,	$7,224 35
		Charles Whitehead, Cashier, Hunterdon County, for 1894,	1,986 45
		Wm. W. Stelle, Cashier, Hudson County, for 1894,	24,332 32
		Wm. W. Stelle, Cashier, Burlington County, for 1894,	3,436 18
		Wm. W. Stelle, Cashier, Gloucester County, for 1894,	1,837 59
		Wm. W. Stelle, Cashier, Somerset County, for 1894,	1,741 57
		Wm. W. Stelle, Cashier, Sussex County, for 1894,	1,381 08
		Wm. W. Stelle, Cashier, Cumberland County, for 1894,	2,952 07
		Wm. W. Stelle, Cashier, Middlesex County, for 1894,	3,730 14
	13.	Thos. J. Regan, County Collector Essex County, for 1894,	18,275 78
		George McCracken, County Collector Morris County, for 1894,	3,302 89
		Richman Coles, County Collector Salem County, for 1894,	1,601 90
		George L. Shinn, County Collector Ocean County, for 1894,	1,129 35
		Charles Whitehead, Cashier, Cape May County, for 1894,	704 70
		Isaac A. Hopper, County Collector Bergen County, for 1894,	3,202 62
		Allen B. Endicott, County Collector Atlantic County, for 1894,	1,659 23
		Wm. W. Stelle, Cashier, Warren County, for 1894,	2,306 36

Digitized by Google

December	18.	To M. F. Ivins, County Collector Camden County, for 1894,	$5,881 26
		A. F. Applegate, County Collector Monmouth County, for 1894,	4,300 59
	20.	Wm. W. Steele, Cashier, Union County, for 1894,	4,386 94
1895. January	7.	Samuel Walker, Jr., County Collector Mercer County, for 1894,	4,626 63
			$100,000 00

STATEMENT 4.

NEW JERSEY SCHOOL FOR DEAF-MUTES.

1894. November	20.	To Daniel I. Cubberley, for account of work and material furnished in erecting building on grounds, under act approved March 21, 1893,	$2,500 00
December	18.	Daniel I. Cubberley, for account of work and material furnished in erecting building on grounds, under act approved March 21, 1893,	3,350 00
		F. S. Katzenbach & Co., for hardware furnished, under act approved March 21, 1893,	32 54
		E. F. Hooper, for paint and oil furnished, under act approved March 21, 1893,	12 90
		John Barlow, for mason work done and material furnished for foundation of scales, under act approved March 21, 1893,	42 41
		Wm. S. Hancock, Treasurer, for amount required for maintenance, tuition, &c., for the quarter ending October 31, 1894,	9,272 00
		S. E. Kaufman, for fruit jars, chinaware, &c., furnished, under act approved March 21, 1893,	16 84
	20.	Convery & Walker, for pillows, charges, &c., furnished, under act approved March 21, 1893,	80
		Ostermoon & Co., for bedsteads, felt mattresses, &c., furnished, under act approved March 21, 1893,	111 55
	31.	C. Ribsam & Sons, for plants and seeds furnished, under act approved March 21, 1893,	19 58
1895. January	14.	A. Kessler, for keys, &c., furnished, under act approved March 21, 1893,	6 40
		William W. Otis, for plants, &c., furnished, under act approved March 21, 1893,	3 65
	16.	F. S. Katzenbach & Company, for hardware, plumbing, &c., furnished, under act approved March 21, 1893,	70 03

Digitized by Google

January	16.	To F. S. Katzenbach & Company, for account of work and material furnished in erecting building on grounds, under act approved March 21, 1893, ...	$2,480 00
	22.	D. I. Cubberley, for furnishing flag pole, under act approved March 21, 1893, . .	450 00
		C. V. C. Murphy, for premium on insurance on building, under act approved March 21, 1893, ...	300 00
February	26.	Alpaugh & Gee, for cleaning cesspools, under act approved March 21, 1893, . .	15 00
		Spencer S. Weart & Company, Wellsbach lights, &c., furnished, under act approved March 21, 1893, ...	6 75
		F S. Katzenbach & Company, for hardware, plumbing, &c., furnished, under act approved March 21, 1893, ...	50 34
March	4.	W. S. Hancock, Treasurer, for amount required for maintenance, tuition, &c., for quarter ending January 31, 1895, ...	9,196 00
	19.	Daniel I. Cubberley, for account of work and material furnished in erecting building on grounds, under act approved March 21, 1893, ...	3,025 25
	20.	F. S. Katzenbach & Co., for hardware, plumbing, &c., furnished, under act approved March 21, 1893, ...	43 25
	21.	American Type Founders Company, for printers' supplies, &c , furnished, under act approved March 21. 1893, ...	143 05
		Damon & Peets, for printers' supplies, &c., furnished, under act approved March 21, 1893, ...	141 80
		A. D. Farmer & Son, for printers' supplies &c., furnished, under act approved March 21, 1893, ...	52 44
	22.	C. B. Cottrell & Sons Company, for printing press furnished, under act approved March 21, 1893, ...	1,452 54
	26.	Hoke Engraving Plate Company, for engraving outfit and plate furnished, under act approved March 21, 1893, ...	30 70
April	23.	D. I. Cubberley, for carpenter work and material furnished, under act approved March 21, 1893, ...	997 65
May	7.	William S. Hancock, Treasurer, for amount required for maintenance, tuition, &c., for quarter ending April 30, 1895, . . .	9,576 00
June	4.	Charles W. Foster, for galvanized wire guards furnished, under act approved March 21, 1893, ...	78 00
		Singer Manufacturing Company, for sewing machines furnished, under act approved March 21, 1893, ...	33 00
		F. Schwanhousser Window Shade Company, for sun-proof shades furnished, under act approved March 21, 1893, . .	69 60

Digitized by Google

June	20.	To Daniel I. Cubberley, for balance for work and material furnished in erecting building on grounds, under act approved March 21, 1893,	$1,121 25
July	2.	Samuel Heath, for lumber and planing furnished, under act approved March 21, 1893,	137 72
		A. Kessler, for sharpening mowers and furnishing locks and keys, under act approved March 21, 1893,	6 35
	3.	F. S. Katzenbach & Company, for engine, boiler, hardware, &c., furnished, under act approved March 21, 1893,	939 51
		Samuel Heath, for lumber furnished, under act approved March 21, 1893,	69 16
		Henrie & Brown, for plants and flowers furnished, under act approved March 21, 1893,	37 47
		C. Ribsam & Sons, for plants, flowers, &c., furnished, under act approved March 21, 1893,	27 55
		F. S. Katzenbach & Company, for hardware, &c., furnished, under act approved March 21, 1893,	21 11
August	27.	W. S. Hancock, Treasurer, for amount required for maintenance, tuition, &c., for quarter ending July 31, 1895,	9,120 00
			$55,139 89

STATEMENT 5.

NORMAL SCHOOL.

1894. November	27.	To New Jersey School-Church Furniture Company, for furnishing and repairing furniture,	$889 62
		F. S. Katzenbach & Company, for tin work done and hardware furnished,	165 18
		W. P. Logan, for posts furnished,	40 00
		Charles W. Kafer, for carpenter work and materials furnished,	12 34
		New Jersey School-Church Furniture Company, for chairs furnished,	690 20
December	18.	Charles W. Foster, for making, erecting and painting fence,	1,838 00
		H. E. Finch, for drawing specifications and superintending work of building fence,	60 35
		F. S. Katzenbach & Company, for work done and hardware furnished,	11 75
1895. January	2.	Washburn Shops, Worcester, Mass., for drawing stands and shelves furnished,	288 00
	16.	F. S. Katzenbach & Company, for hardware, plumbing, &c.,	26 08

Digitized by Google

January	16.	To John Wanamaker, for tapestry furnished,	$51 68
		Scudder & Dunham, for mats and rope furnished,	31 50
	22.	Joseph Stephens, for painting done and materials furnished,	21 38
		John E. Thropp & Sons Company, for repairing cylinder,	20 00
		V. E. Aschambault & Son, for shades furnished,	7 75
	29.	J. Bingham Woodward, Treasurer, for account of appropriation to Normal School for current fiscal year,	7,000 00
February	26.	Charles W. Kafer, for carpenter work done and materials furnished,	26 27
		W. H. Dennis, for carting brush, trimming trees, and cleaning snow on grounds,	30 00
April	23.	J. Bingham Woodward, Treasurer, for account of appropriation to Normal School for current fiscal year,	7,000 00
June	4.	V. E. Aschambault & Son, for shades furnished for repairs,	7 75
		J. Bingham Woodward, Treasurer, for account of appropriation to Normal School, for current fiscal year,	7,000 00
	11.	New Jersey School-Church Furniture Company, for lumber and moulding furnished for repairs at Normal School,	61 84
	20.	B. Gill & Son, for repairing lawn mowers, &c., furnished,	10 35
		John Barlow, for work done and materials furnished for repairs,	6 85
		Joseph B. Richardson & Sons, for lime for repairs,	1 50
	25.	New Jersey School-Church Furniture Company, for work done and materials furnished,	42 81
		E. H. Clerk, for telephones, gong bells, &c., furnished,	169 40
	27	J. Bingham Woodward, Treasurer, for balance of appropriation to Normal School for current fiscal year,	7,000 00
		William H. Dennis, for carting, cleaning cellars, &c., at Normal School,	26 00
	18.	Eagle Pottery Company, for umbrella stand furnished,	8 00
August	7.	F. S. Katzenbach & Company, for hardware, plumbing, &c., furnished for repairs,	67 68
		William H. Dennis, for cutting grass, carting, and cleaning cellars, at Normal School,	22 75
		Newark Daily Advertiser, for advertising State Board of Education notice of June 4, 1895, for proposals for curbing and paving at State Schools,	11 55
		Courier Company, Camden, for advertising State Board of Education notice of June 4, 1895, for proposals for curbing and paving at State Schools,	9 90

Digitized by Google

August	7.	To Jersey City News, for advertising State Board of Education notice of June 4, 1895, for proposals for curbing and paving at State Schools, ...	$9 20
		J. B. King & Company, for paint furnished, ...	4 50
	13.	Kennedy & Dailey Company, for lumber furnished for repairs, ...	15 99
	15.	Evening Journal Association, Jersey City, for advertising State Board of Education notice of June 4, 1895, for proposals for curbing and paving at State Schools, .	8 80
	22.	Newark Evening News, for advertising State Board of Education notice of June 4, 1895, for proposals for curbing and paving at State Schools, ...	10 50
September	24.	F. S. Katzenbach & Co., for work done and materials furnished for repairs, . .	451 04
		John Barlow, for mason work done and materials furnished.	119 38
		James F. Morris, for carpenter work done on repairs, ...	83 33
		Frank P. Ferry, for moulding and wall paper furnished, ...	5 32
	26.	Joseph Stephens, for painting done, . . .	67 38
		Charles W. Carll, for iron work done and materials furnished, ...	52 35
		C. Ribsam & Sons, for grass seed, &c., furnished, ...	47 97
		Kennedy & Dailey Company, for lumber furnished, ...	28 41
		Naar, Day & Naar, for advertising State Board of Education notice of June 4, 1895, for proposals for curbing and paving at State Schools, ...	10 50
October	10.	Charles W. Kafer, for carpenter work done and materials furnished, to July 20, 1895,	182 90
	15.	William H. Dennis, for carting, cutting grass, &c., ...	53 75
	22.	John E. Thropp & Sons Company, for materials furnished and work done repairing heaters, connecting pipes, &c.,	376 11
		William H. Dennis, for sand and dirt furnished and carting, cleaning cellars and cutting grass at Normal School, ...	16 00
		Robert B. Bonney, for one month's sprinkling, to September 30, 1895.	12 00
		John L. Murphy Publishing Company, for advertising State Board of Education notice of June 4, 1895, for proposals for curbing and paving at State Schools, .	9 75
		J. B. Van Sciver & Company, for library table furnished, ...	40 00
	24.	New Jersey School-Church Furniture Company, for furniture, &c., furnished,	319 23
		John D. Boyd & Co., for carpets furnished,	28 64
		James W. Lanning, for building new towers and renovating old ones, by contract, ...	2,448 00

Digitized by Google

October	29.	To F. S. Katzenbach & Company, for plumbing work and ma erials, &c., furnished, to September 24, 1895, ...	$64 47
		S. W. Mather, for roughcasting school buildings and repairing arches and piers, to September 13, 1895, ...	1,743 00
		S. B. Packer, for flagging, &c., to October 9, 1895, ...	2,291 45
		James F. Morris, for resetting brackets on Normal and Model School buildings, to September 24, 1895, ...	19 05
		J. D. Margerum, for painting, ...	617 00
		C. C. Haven, for services as Surveyor, . .	103 60
		J. B. Van Sciver & Company, for table and wardrobe furnished, ...	39 00
		Walter Heywood Chair Company, for chairs and stools furnished, ...	247 50
	31.	H. E. Finch, for services as Architect on Normal and Model Schools, from July 15 to September 6, 1895, ...	140 16
		Delaware Insurance Company, for premium on policy insuring State Normal School, to October 16, 1895, ...	171 00
			$42,493 76

STATEMENT 6.

INDUSTRIAL, EDUCATION AND MANUAL TRAINING (SCHOOL FUND).

1894. November	27.	To Robert K. Allen, Treasurer, for amount appropriated to the Manual Training and Industrial School at Bordentown, under act approved May 25, 1894, . . .	$4,426 65
December	18.	Board of Education, City of Passaic, Passaic County, for amount for maintaining manual training in the course of study in the schools of said city, ...	1,000 00
	31.	Board of Education, City of Camden, Camden County, for amount for maintaining manual training in the course of study in the schools of said city . .	5,000 00
		Board of Education, Town of Red Bank, Monmouth County, for amount for maintaining manual training in the course of study in the schools of said town. .	750 00
		Board of Education, Township of Landis, Cumberland County, for amount for maintaining manual training in the course of study in the schools of said township, ...	600 00
1895. January	4.	Board of Education, Township of Saddle River, Bergen County, for amount for maintaining manual training in the course of study in the schools of said township, ...	500 00

Digitized by Google

January	29.	To Board of Education, Township of Dennis, Cape May County, for amount for maintaining in the course of study in the schools of said township, ...	$1,000 00
		Board of Education, City of Paterson, Passaic County, for amount for maintaining manual training in the course of study in the schools of said city, ...	1,000 00
		Board of Education, Township of Summit, Union County, for amount for maintaining manual training in the course of study in the schools of said township, ...	750 00
March	18.	Thomas H. McCann, Treasurer, for amount for maintaining manual training in the course of study in the schools of Hoboken, ...	3,250 00
May	14.	Board of Education, Town of Red Bank, Monmouth County, for the purpose of maintaining manual training in the course of study in the schools of said town, ...	500 00
June	18.	School District of the Township of South Orange, Essex County, for the purpose of maintaining manual training in the course of study in the schools of said district, ...	1,000 00
	25.	Board of Education of Atlantic City, Atlantic County, for the purpose of maintaining manual training in the course of study in the schools of said city, . .	2,000 00
September	3.	Board of Education of the Town of Union, Hudson County, for the purpose of maintaining manual training in the course of study in the schools of said district, ...	500 00
	10.	Board of Education of New Barbadoes Township, Bergen County, for the purpose of maintaining manual training in the course of study in the schools of said district, ...	500 00
	17.	School District of Carlstadt Borough, Bergen County, for the purpose of maintaining manual training in the course of study in the schools of said district,	450 00
		School District of Passaic City, Passaic County, for the purpose of maintaining manual training in the course of study in the schools of said district, ...	1,000 00
		School District of Township of East Orange, Essex County, for the purpose of maintaining manual training in the course of study in the schools of said district, ...	1,000 00
		School District of Town of Montclair, Essex County, for the purpose of maintaining manual training in the course of study in the schools of said district, . .	3,000 00

Digitized by Google

September	17.	To School District of the City of Orange, Essex County, for the purpose of maintaining manual training in the course of study in the schools of said district, . .	$2,000 00
October	15.	School District of Township of Ridgewood, Bergen County, for the purpose of maintaining manual training in the course of study in the schools of said district, ...	600 00
	17.	School District of City of Paterson, Passaic County, for the purpose of maintaining manual training in the course of study in the schools of said district,	1,000 00
	22.	School District of Cape May City, Cape May County, for the purpose of establishing manual training in the course of study in the schools of said district, . .	500 00
			$32,326 65

STATEMENT 7.

STATE SUPERINTENDENT.

1894. November	5.	To Middlesex County Democrat, Perth Amboy, for advertising election for School Trustees during month of July, 1894, .	$3 00
	19.	J. Brognard Betts, for cost of copy of World's Fair awards and telegraph and telephone messages for Department of Public Instruction, to November 12, 1894.	17 94
	20.	United States Express Company, for express charges on packages sent by Department of Public Instruction, to November 1, 1894, ...	136 67
		Frank H. Lalor, Postmaster, for postage stamps furnished Department of Public Instruction, to November 12, 1894, . .	62 50
		Adams Express Company, for express charges on packages sent and received by Department of Public Instruction, to October 31, 1894, ...	28 41
		Stoll Blank Book and Stationery Company, for exchange of typewriter in Department of Public Instruction, ...	50 00
		MacCrellish & Quigley, for blanks furnished Superintendent of Public Instruction, as per contract of 1894, . . .	1,165 00
		Delaware and Atlantic Telephone and Telegraph Company, for three months' use of telephone in Department of Public Instruction, to December 31, 1894, . .	25 00
	27.	A. B Poland, for one month's salary as Superintendent of Public Instruction, to November 30, 1894, ...	250 00

Digitized by Google

November 27.		To J. Brognard Betts, for one month's services in Department of Public Instruction, to November 30, 1894, ...	$208 33
December 18.		Adams Express Company. for express charges on packages sent and received by Department of Public Instruction, to November 23, 1894.	5 89
		Charles H. Fox, for albums, views of World's Fair, paintings, &c,, furnished Department of Public Instruction, to April 28, 1894.	44 73
		John L. Murphy Publishing Company, for packing and shipping reports, blanks, stationery, &c., furnished Department of Public Instruction, to November 23, 1894.	268 00
	20.	A. B. Poland. for one month's salary as Superintendent of Public Instruction, to December 31, 1894, ...	250 00
		J. Brognard Betts, for one month's services in Department of Public Instruction, to December 31, 1894, ...	208 33
		James H. Fithian, for stenographic services rendered Department of Public Instruction, to October 1, 1894, ...	34 60
		United States Express Company, for express charges on packages sent and received by Department of Public Instruction, to November 28, 1894, ...	12 51
		A. B. C. Guide Company, for one year's subscription furnished Department of Public Instruction, to July 1, 1895, . .	6 00
1895. January	14.	United States Express Company, for express charges on packages sent and received by Department of Public Instruction, to December 29 1894, ...	8 75
		New Jersey Typewriter Exchange, for typewriter supplies furnished Department of Public Instruction, to December 3, 1894, ...	7 75
		Adams Express Company. for express charges on packages sent by Department of Public Instruction, to December 31. 1894.	2 40
		MacCrellish & Quigley, for blank books, &c., furnished Department of Public Instruction, to December 20, 1894, . .	433 90
		Frank H. Lalor, Postmaster, for box rent for year ending December 31, 1895, and postage stamps furnished Department of Public Instruction December 14, 1894, .	32 00
		Journal. Newark, for advertising election of School Trustees in July, 1894, ...	7 60
		Carleton M. Herrick, for advertising election of School Trustees in July. 1894, .	5 00
		Standard Publishing Company, Red Bank, for advertising election of School Trustees in July, 1894, ...	4 75

Digitized by Google

January	14.	To Evening News Company, Bridgeton, for advertising election of School Trustees in July 1894, ...	$3 94
		Unionist Gazette Association, Somerville, for advertising election of School Trustees in July 1894, ...	3 60
		Plainfield Courier-News, Plainfield, for advertising election of School Trustees in July 1894, ...	3 60
		Ocean County Democrat, Toms River, for advertising election of School Trustees July 1894, ...	3 50
		Times Publishing Company, New Brunswick, for advertising election of School Trustees in July 1894, ...	2 75
		True Democratic Banner, Morristown, for advertising election of School Trustees in July 1894, ...	2 25
		Naar, Day & Naar, for one year's subscription to Daily True American, to January 12, 1895, and blanks and stationery furnished Department of Public Instruction, to December 6, 1894, . . .	86 14
	16.	Wm. G. Callis, for advertising election for School Trustees in July 1894, ...	2 50
		Pedagogical Seminary, for subscription to Pedagogical Seminary, Volume 3, furnished Department of Public Instruction, October 22, 1894, ...	4 00
		Camden Democrat, for advertising election for School Trustees in July 1894, . . .	3 00
	17.	C. W. Bardeen, for copy furnished State Superintendent of Public Instruction of records referring to township supervision of schools, ...	31 57
	22.	Marcy Applegate, for advertising elections for School Trustees in July, 1894, . . .	7 50
		American School Board Journal, for one hundred prints of engraving furnished Department of Public Instruction, to February 23, 1893, ...	1 50
	29.	A. B. Poland, for one month's salary as Superintendent of Public Instruction, to January 31, 1895, ...	250 00
		J. Brognard Betts, for one month's services in Department of Public Instruction, to January 31, 1895, ...	208 33
February	11.	School News, for one year's subscription furnished Department of Public Instruction, to November 21, 1894, ...	2 00
	18.	Frank H. Lalor, Postmaster, for postage stamps furnished Department of Public Instruction, to January 17, 1895, . . .	88 00
	26.	A. B. Poland, for one month's salary as Superintendent of Public Instruction, to February 28, 1895, ...	250 00
		J. Brognard Betts, for one month's services in Department of Public Instruction, to February 28, 1895, ...	208 33

Digitized by Google

February	26.	To John L. Murphy Publishing Company, for two thousand reports of Commission of New Jersey School Exhibits at Columbian Exhibition, and blanks and stationery furnished Department of Public Instrction to January 31, 1895, . . .	$671 75
		United States Express Company, for express charges on packages sent and received by Department of Public Instruction, to January 30, 1895, ...	67 19
		Delaware and Atlantic Telegraph and Telephone Company, for use of telephone for three months in Department of Public Instruction, to March 31, 1895,	25 00
		MacCrellish & Quigley, for one thousand large clasp envelopes furnished Department of Public Instruction, to December 3, 1894, ...	25 00
	28.	Albert Datz, for blanks furnished Department of Public Instruction, to January 29, 1895, ...	28 00
		J. W. Harrison, for stationery furnished Department of Public Instruction, to December 20, 1894, ...	11 10
		Adams Express Company, for express charges on packages sent to Department of Public Instruction, January 30, 1895,	9 66
		Somerset Messenger, for advertising election of School Trustees in July, 1894, and blanks furnished Department of Public Instruction, to December 8, 1893,	11 05
		Clark Pierson, for advertising election of School Trustees in July, 1894, ...	2 70
		T. F. Fitzgerald, for twenty copies of Manual of Legislature of 1895 furnished Superintendent of Public Instruction, to February 6, 1895, ...	20 00
March	20.	B. F. Lee, Clerk of Supreme Court, for furnishing copy of opinion, Kempton *vs.* Hendle, to Superintendent of Public Instruction, ...	1 04
		Adams Express Company, for express charges on packages sent by Department of Public Instruction, ...	1 50
		United States Express Company, for express charges on packages sent by Department of Public Instruction, ...	40 17
	26.	A. B. Poland, for one month's salary as Superintendent of Public Instruction, to March 31, 1895, ...	250 00
		J. Brognard Betts, for one month's services in Department of Public Instruction, to March 31, 1895, ...	208 33
		Public School Journal, for three years' subscription, to December, 1894, furnished Department of Public Instruction, ...	4 50

Digitized by Google

March	28.	To C. W. Bardeen, for three years' subscription to Bulletin, to December, 1894, furnished Department of Public Instruction,	$3 00
April	2.	New England Publishing Company, for extra copies of Journal of Education, furnished Superintendent of Public Instruction	5 13
	18.	Naar, Day & Naar, for blanks and stationery furnished Department of Public Instruction,	58 05
		Delaware & Atlantic Telegragh and Telephone Company, for use of telephone and extra territorial business furnished Department of Public Instruction, to June 30, 1895,	26 80
		Frank H. Lalor, Postmaster, for postage stamps furnished Department of Public Instruction,	15 00
		United States Express Company, for express charges on packages sent by Department of Public Instruction,	7 20
		Adams Express Company, for express charges on packages sent by Department of Public Instruction,	3 90
		Western Union Telegraph Company, for messages sent and received by Department of Public Instruction,	1 55
	23.	MacCrellish & Quigley, for blanks furnished Department of Public Instruction,	24 00
	30.	A. B. Poland, for one month's salary as Superintendent of Public Instruction, to April 30, 1895,	250 00
		J. Brognard Betts, for one month's services in Department of Public Instruction, to April 30, 1895,	208 33
May	28.	A. B. Poland, for one month's salary as Superintendent of Public Instruction, to May 31, 1895	250 00
		J. Brognard Betts, for one month's services in Department of Public Instruction, to May 31, 1895,	208 33
		John L Murphy Publishing Company, for for blanks furnished Department of Public Instruction, to March 12, 1895,	21 00
		Frank H. Lalor, Postmaster, for postage stamps furnished Department of Public Instruction, to April 30, 1895,	76 50
		Benj. F. Lee, Clerk, for furnishing copy of opinion Thompson *vs.* Board of Education and Fitch *vs.* Smith, to Department of Public Instruction,	2 48
		Delaware and Atlantic Telegraph and Telephone Company, for extra service furnished Department of Public Instruction, to April 17, 1895,	1 20

Digitized by Google

May	28.	To Adams Express Company, for express charges on packages sent and received by Department of Public Instruction, to April 30, 1895, ...	$1 50
June	4.	E. W. Smith & Co., for map of State of New Jersey, on rollers, furnished Department of Public Instruction, ...	10 00
		United States Express Company, for express charges on packages sent and received by Department of Public Instruction, to April 29, 1895, ...	3 80
		Albert Datz, for examination blanks furnished Department of Public Instruction, to April 30, 1895, ...	28 00
	20.	A. B. Poland, State Superintendent, for expenses incurred in discharge of his duties as State Superintendent of Public Instruction, from June 1, 1893, to June 1, 1895, ...	328 97
	25.	A. B. Poland, for one month's salary as Superintendent of Public Instruction, to June 30, 1895, ...	250 00
		J. Brognard Betts, for one month's services in Department of Public Instruction, to June 30, 1895.	208 33
July	23.	United States Express Company, for express charges on packages sent and received by Superintendent of Public Instruction, to June 13, 1895, ...	11 69
		Naar, Day & Naar, for blanks, stationery, &c., furnished Department of Public Instruction, ...	53 23
		John L. Murphy Publishing Company, for blanks furnished Department of Public Instruction, ...	15 75
		Adams Express Company, for express charges on packages sent and received by State Superintendent of Public Instruction, to June 26, 1895, ...	5 75
		T. F. Fitzgerald, for copy of Trenton and Mercer County Directory furnished Superintendent of Public Instruction, .	3 00
	26.	John J. Matthews, for pocket calendar, synopsis of bills and daily report of the New Jersey Legislature, session of 1895, furnished State Superintendent of Public Instruction, ...	15 00
		University of Pennsylvania Press, for three years' subscription to Annals of Hygiene for Superintendent of Public Instruction, from October, 1892, to October, 1895, ...	6 00
	30.	A. B. Poland. for one month's salary as Superintendent of Public Instruction, to July 31, 1895, ...	250 00
		J. Brognard Betts, for one month's services in Department of Public Instruction, to July 31, 1895, ...	208 33

Digitized by Google

July	30.	To A. B. C. Guide Company, for one year's subscription for Department of Public Instruction, to July 1, 1896, ...	$6 00
		Naar Day & Naar, for stationery furnished Superintendent of Public Instruction, as per contract of 1895, . . .	70 12
August	22.	MacCrellish & Quigley, for blanks furnished Superintendent of Public Instruction, ...	84 37
		Frank H. Lalor, Postmaster, for postage stamps furnished Superintendent of Public Instruction, ...	61 00
	27.	A. B. Poland, for one month's salary as Superintendent of Public Instruction, to August 31, 1895, ...	250 00
		J. Brognard Betts, for one month's services in Department of Public Instruction, to August 31, 1895, ...	208 33
		Delaware and Atlantic Telegraph and Telephone Company, for use of telephone in office of Superintendent of Public Instruction, to September 30, 1895, ...	25 00
		United States Express Company, for express charges on packages sent and received by State Superintendent of Public Instruction, to July 29, 1895, . .	5 53
		Orange Journal, for advertising election for School Trustees in July 1894, . . .	3 00
		A. L. Force, for advertising election for School Trustees in July 1894, ...	3 50
		National Standard, for advertising election for School Trustees in July 1894, .	3 30
		South Orange Bulletin, for advertising election for School Trustees in July 1894,	3 00
		John L. Murphy Publishing Company, for account of contract for blanks furnished Department of Public Instruction, to August 23, 1895, ...	638 15
September	3.	A. B. Poland, State Superintendent, for expenses for the current fiscal year under resolution of the State Board of Education of June 30. 1892, ...	500 00
		Dover Printing Company, for advertising election for School Trustees in July 1894,	2 75
	18.	John L. Murphy Publishing Company, for account of contract for blanks furnished Department of Public Instruction, . .	635 00
	24.	A. B. Poland, for one month's salary as Superintendent of Public Instruction, to September 30, 1895, ...	250 00
		J. Brognard Betts, for one month's services in Department of Public Instruction, to September 30. 1895, ...	208 33
		United States Express Company, for express charges on packages sent and received by State Superintendent of Public Instruction, to August 29, 1895, . .	10 07

Digitized by Google

October	15.	To John L. Murphy Publishing Company, for blanks and stationery furnished State Superintendent of Public Instruction, to August 31, 1895.	$75 75
		Naar, Day & Naar, for rent of typewriter to September 29, and blanks, &c., furnished State Superintendent of Public Instruction, to October 4, 1895, ...	42 60
	17.	Adams Express Company, for express charges on packages sent and received by State Superintendent of Public Instruction, to September 23, 1895, . . .	3 15
	22.	Frank H. Lalor, Postmaster, for special delivery and postage stamps furnished State Superintendent of Public Instruction, ...	60 50
		United States Express Company, for express charges on packages sent and received by State Superintendent of Public Instruction, to September 25, 1895, .	31 32
		Stoll Blank Book and Staticnery Company, for repairing Typewriter and typewriter paper furnished State Superintendent of Public Instruction, to September 3, 1895.	4 50
		Frederick D. Linn & Company, for Lanning's Help for Township Officers furnished State Superintendent of Public Instruction, ...	7 00
	24.	J. Brognard Betts, for one month's services in Department of Public Instruction, to October 31, 1895, ...	208 37
		A. B. Poland, for one month's salary as Superintendent of Public Instruction, to October 31, 1895, ...	250 00
		Naar, Day & Naar, for typewriter blank books, blanks, stationery, &c., furnished Superintendent of Public Instruction, to October 22, 1895, ...	122 78
	29.	University of Pennsylvania Press, for three years' subscription to "Annals of Hygiene," furnished State Superintendent of Public Instruction, from October, 1892, to October, 1895, ...	6 00
		Frank H. Lalor, Postmaster, for postage stamps furnished State Superintendent of Public Instruction, ...	87 00
		J. Brognard Betts, for expenses incurred for postage expressage, &c., furnished Department of Public Instruction, to October 22, 1895, ...	7 85
		John L. Murphy Publishing Company, for blank books. blanks stationery, &c., furnished State Superintendent of Public Instruction, to October 18, 1895, . .	249 80

Digitized by Google

October	31.	To Delaware and Atlantic Telegraph and Telephone Company, for use of telephone for three months ending December 31, 1895, and extra territorial services, to October 1, 1895, furnished State Superintendent of Public Instruction, ...	$26 20
			$12,530 65

STATEMENT 8.

RIPARIAN COMMISSION (SCHOOL FUND).

1894. November	27.	To Willard C. Fisk, Vice-Chairman, for account of amount required to pay salaries and expenses for current fiscal year, .	$5,000 00
1895. March	7.	Willard C. Fisk, Vice-Chairman, for account of amount required to pay salaries and expenses for current fiscal year, .	5,000 00
July	18.	Willard C. Fisk, Vice-Chairman, for account of amount required to pay salaries and expenses for current fiscal year, .	1,000 00
			$11,000 00

STATEMENT 9.

NEWARK TECHNICAL SCHOOL.

1895. August	15.	To Moses Bigelow, Treasurer, for amount of appropriation for the year 1895, ...	$5,000 00

STATEMENT 10.

FREE SCHOOL LIBRARIES.

1894. November	27.	To William W. Stelle, Cashier, for order, . .	$10 00
December	4.	William W. Stelle, Cashier, for order, . .	10 00
	11.	William W. Stelle, Cashier, for order, . .	10 00
	18.	Charles Whitehead, Cashier, for order, . .	20 00
	20.	John Crowell, D. C., for order, ...	60 00
		William W. Stelle, Cashier, for order, . .	10 00
		William W. Stelle, Cashier, for order, . .	10 00
		William W. Stelle, Cashier, for order, . .	10 00
		Austin Snider, Cashier, for order, ...	10 00
		Austin Snider, Cashier, for order, ...	10 00
	24.	Austin Snider, Cashier, for order, . . .	60 00
		Charles W. Gordon, D. C., for order, . .	20 00
		Charles Whitehead, Cashier, for order, .	10 00
	26.	J. A. Reinhart, D. C., for order, ...	10 00

Digitized by Google

December	26.	To William W. Stelle, Cashier, for order, . .	$10 00
		William W. Stelle, Cashier, for order, . .	10 00
		William W. Stelle, Cashier, for order, . .	10 00
		William W. Stelle, Cashier, for order, . .	10 00
		William W. Stelle, Cashier, for order, . .	30 00
		William W. Stelle, Cashier, for order, . .	20 00
		William W. Stelle, Cashier, for order, . .	10 00
	31.	Leslie C. Pierson, D. C., for order, ...	10 00
1895.			
January	2.	Robert Gwynne, Jr., for order, ...	10 00
		Charles Whitehead, Cashier, for order, .	10 00
	4.	Charles Whitehead, Cashier, for order, .	10 00
	7.	William W. Stelle, Cashier, for order, . .	20 00
		William W. Stelle, Cashier, for order, . .	10 00
		William W. Stelle, Cashier, for order, . .	10 00
		William W. Stelle, Cashier, for order, . .	10 00
		William W. Stelle, Cashier, for order, . .	10 00
	10.	Charles Whitehead, Cashier, for order, .	10 00
		Charles Whitehead, Cashier, for order, .	10 00
		William W. Stelle, Cashier, for order, . .	10 00
		William W. Stelle, Cashier, for order, . .	10 00
	14.	J. A. Reinhart, District Clerk, for order, .	10 00
		Austin Snider, Cashier, for order, ...	10 00
		Austin Snider, Cashier, for order, ...	10 00
	16.	David Hitchner, District Clerk, for order,	10 00
		Charles Whitehead, Cashier, for order, .	10 00
	22.	Charles Whitehead, Cashier, for order, .	10 00
		William W. Stelle, Cashier, for order, . .	10 00
		J. A. Reinhart, for order, ...	20 00
		Charles Whitehead, Cashier, for order, .	10 00
	23.	Austin Snider, Cashier, for order, ...	10 00
	25.	Charles Whitehead, Cashier, for order, .	10 00
		Eugene Way, D. C., for order, ...	10 00
	29.	John Finnegan, Jr., D. C., for order, . .	10 00
		Wm. W. Stelle, Cashier, for order, . . .	10 00
	30.	Robert J. Brace, Cashier, for order, . . .	10 00
February	1.	William W. Stelle, Cashier, for order, . .	10 00
		William W. Stelle, Cashier, for order, . .	10 00
	7.	Frank Carr, D. C., for order, ...	10 00
	11.	Chas. Whitehead, Cashier, for order, . .	30 00
		Chas. Whitehead. Cashier, for order, . .	20 00
	14.	Wm. W. Stelle, Cashier, for order, . . .	30 00
	18.	Chas. Whitehead, Cashier, for order, . .	10 00
		Warren W. Sheppard, for order, ...	10 00
		Robt. J. Brace, Cashier, for order, ...	10 00
	19	Robt. J. Brace, Cashier, for order, ...	10 00
	26.	H. F. Meeker, D. C., for order, ...	10 00
	28.	Wm. W. Stelle, Cashier, for order, . . .	30 00
		Austin Snider, Cashier, for order, ...	10 00
March	4.	Wm. W Stelle, Cashier, for order, . . .	40 00
		Wm. W. Stelle, Cashier, for order, . . .	40 00
	11.	Wm W. Stelle, Cashier, for order, . . .	10 00
		Leslie C. Pierson, D. C., for order, . . .	90 00
	18.	Viola E. Dunham, for order, ...	10 00
		Wm. W. Stelle, Cashier, for order, . . .	20 00
	19.	U. W. Cutts, Superintendent, for order, .	10 00
	28.	C. L. Traver, for order, ...	10 00
April	4.	Wm. W. Stelle, Cashier, for order, . . .	10 00
		Wm. W. Stelle, Cashier, for order, . . .	10 00

Digitized by Google

April	4.	To Wm. W. Stelle, Cashier, for order, . . .	$40 00
		A. H. Haring, Collector, for order, . . .	10 00
	9.	Wm. W. Stelle, Cashier, for order, . . .	70 00
		Leslie C. Pierson, D. C., for order, . . .	20 00
		Wm. W. Stelle, Cashier, for order, . . .	10 00
	10.	Austin Snider, Cashier, for order, ...	20 00
		Leslie C. Pierson, D. C., for order, . . .	20 00
		Austin Snider, Cashier, for order, ...	10 00
		Charles Whitehead, Cashier, for order, .	10 00
		Wm. W. Stelle, Cashier, for order, . . .	10 00
		Wm. W. Stelle, Cashier, for order, . . .	10 00
	16.	R. R. Stryker, D. C., for order, ...	30 00
		Charles Whitehead, Cashier, for order, .	20 00
		O. C. Hovey, D. C., for order, ...	10 00
		J. A. Reinhart, D. C. for order, ...	40 00
		Charles W. Gordon, D. C., for order, . .	10 00
		John Finnegan, Jr., D. C., for order, . .	10 00
	18.	William W. Stelle, Cashier for order, . .	20 00
		William W. Stelle, Cashier, for order, . .	20 00
		William W. Stelle, Cashier, for order, . .	20 00
		K. L. Van Derbeek, for order, ...	10 00
		William W. Stelle, Cashier, for order, . .	10 00
		Austin Snider, Cashier, for order, ...	20 00
		William W Stelle, Cashier, for order, . .	10 00
		William W. Stelle, Cashier, for order, . .	10 00
		William W. Stelle, Cashier, for order, . .	10 00
	23.	C. L. Traver, for order, ...	20 00
		William W. Stelle, Cashier, for order, . .	20 00
		Austin Snider, Cashier, for order, ...	20 00
		Austin Snider, Cashier, for order, ...	10 00
		Charles Whitehead, Cashier, for order, .	10 00
		William W. Stelle, Cashier, for order, . .	10 00
		Charles Whitehead, Cashier, for order, .	10 00
		G. P. Smith, D. C., for order, ...	20 00
		Charles Whitehead, Cashier, for order, .	10 00
		Charles Whitehead, Cashier, for order, .	10 00
	25.	U. W. Cutts, D. C., for order.	10 00
		Simon Kohont, D. C., for order, ...	10 00
		Eugene Way, D. C., for order, ...	40 00
		Austin Snider, Cashier, for order, ...	10 00
		William W. Stelle, Cashier, for order, . .	10 00
		William W. Stelle, Cashier, for order, . .	10 00
	30.	Charles Whitehead, Cashier, for order, .	10 00
		William W. Stelle, Cashier, for order, . .	10 00
		William W. Stelle, Cashier, for order, . .	10 00
May	2.	William W. Stelle, Cashier, for order, . .	40 00
	7.	William W. Stelle, Cashier, for order, . .	10 00
		William W. Stelle, Cashier, for order, . .	10 00
		William W. Stelle, Cashier, for order, . .	20 00
		William W. Stelle, Cashier, for order, . .	10 00
		William W. Stelle, Cashier, for order, . .	10 00
		William W. Stelle. Cashier, for order, . .	10 00
		William W. Stelle, Cashier, for order, . .	10 00
		Robert J. Brace, Cashier, for order, . . .	10 00
		William W. Stelle, Cashier, for order, . .	50 00
		William W. Stelle, Cashier, for order, . .	20 00
	9.	Robert J. Brace, Cashier, for order, . . .	50 00
		J. A. Reinhart, D. C., for order, ...	10 00
	14.	William W. Stelle, Cashier, for order, . .	40 00

Digitized by Google

May	14.	To William W. Stelle, Cashier, for order, . .	$10 00
		William W. Stelle, Cashier, for order, . .	10 00
		William W. Stelle, Cashier, for order, . .	10 00
	21.	William W. Stelle, Cashier, for order, . .	10 00
		Austin Snider, Cashier, for order, ...	10 00
		Austin Snider, Cashier, for order, ...	10 00
	28.	Austin Snider, Cashier, for order, ...	10 00
		William W. Stelle, Cashier, for order, . .	10 00
		William W. Stelle, Cashier, for order, . .	10 00
		Charles Whitehead, Cashier, for order, .	20 00
		Charles Whitehead, Cashier, for order, .	10 00
June	4.	Leslie C. Pierson, D. C., for order, . . .	30 00
		William W. Stelle, Cashier, for order, . .	20 00
		Austin Snider, Cashier, for order, ...	10 00
		Charles Whitehead, Cashier, for order, .	10 00
	6.	Austin Snider, Cashier, for order, ...	110 00
		Charles Whitehead, Cashier, for order, .	20 00
		M. R. Morse, D. C., for order.	10 00
		William W. Stelle, Cashier, for order, . .	10 00
		William W. Stelle, Cashier, for order, . .	10 00
		William W Stelle, Cashier, for order, . .	10 00
		William W. Stelle, Cashier, for order, . .	30 00
	11.	Charles Whitehead, Cashier, for order, .	10 00
	13.	Charles Bachman, D. C., for order, . . .	10 00
	18.	William W. Stelle, Cashier, for order, . .	10 00
		William W. Stelle, Cashier, for order, . .	10 00
		William W. Stelle, Cashier, for order, . .	10 00
		William W. Stelle, Cashier, for order, . .	10 00
	25.	William W. Stelle, Cashier, for order, . .	20 00
July	2.	Charles Whitehead, Cashier, for order, .	10 00
	3.	Robert J. Brace, Cashier, for order, . . .	20 00
		William W. Stelle, Cashier, for order, . .	10 00
		William W. Stelle, Cashier, for order, . .	30 00
	8.	James Pickens, D C., for order, ...	10 00
	11.	Charles Whitehead Cashier, for order, .	10 00
		Charles Whitehead, Cashier, for order, .	10 00
		William W. Stelle, Cashier, for order, . .	10 00
		U. W. Cu ts, D. C., for order, ...	20 00
		Gains Hoffman, Collector, for order, . . .	10 00
		Charles Whitehead Cashier, for order, .	10 00
	16.	C. L. Traver, for order, ...	20 00
		R. R. Stryker, D. C., for order, ...	10 00
		William W. Stelle, Cashier, for order, . .	10 00
		William W. Stelle, Cashier, for order, . .	180 00
	18.	Austin Snider, Cashier, for order, ...	60 00
	23.	Frank Carr, for order, ...	10 00
	26.	Charles Whitehead, Cashier, for order, .	10 00
		Charles Whitehead, Cashier, for order, .	10 00
	30.	William W. Stelle, Cashier, for order, . .	70 00
		Charles Whitehead, Cashier, for order, .	20 00
		William W. Stelle, Cashier, for order, . .	10 00
		William W. Stelle, Cashier, for order, . .	10 00
		William W. Stelle, Cashier, for order, . .	10 00
		William W. Stelle, Cashier, for order, . .	10 00
		William W. Stelle, Cashier, for order, . .	10 00
		Richard Wanmaker, D. C , for order, . .	20 00
August	1.	Austin Snider, Cashier, for order, ...	80 00
		Austin Snider, Cashier, for order, ...	10 00
	7.	Charles Whitehead, Cashier, for order, .	10 00

Digitized by Google

August	7.	To Charles Whitehead, Cashier, for order, .	$10 00
		George W Holt, D. C , for order, ...	10 00
	8.	Robert J. Brace, Cashier, for order, . . .	10 00
	13.	William W. Stelle, Cashier, for order, . .	10 00
		William W. Stelle, Cashier, for order, . .	10 00
		William H. Donaldson, D. C., for order, .	10 00
	15.	Robert J. Brace, Cashier, for order, . . .	20 00
	20.	Austin Snider, Cashier, for order, ...	10 00
	22.	W. R. Bailey, D. C.. for order, ...	20 00
		John Finnegan, Jr., D. C., for order, . . .	10 00
	29.	Charles Whitehead, Cashier, for order, .	20 00
September	3.	J. Martin, D. C., for order, ...	10 00
	10.	D. D Brickell, D. C., for order, ...	10 00
		Austin Snider, Cashier, for order, ...	10 00
		Austin Snider, Cashier, for order, ...	10 00
		James H. Butcher, D. C., for order, . . .	10 00
		Chas. Whitehead, Cashier, for order, . .	10 00
		Chas. Whitehead, Cashier, for order, . .	10 00
		Chas. Whitehead, Cashier, for order, . .	10 00
		Wm. W. Stelle Cashier, for order, . . .	10 00
		Wm. W. Stelle, Cashier, for order, . . .	20 00
	12.	H. N. Brewster, D. C., for order, ...	10 00
		H. N. Brewster, D. C , for order, ...	10 00
		W. W. Sheppard for order, ...	10 00
		David Hitchner. D. C., for order, ...	10 00
	17.	Wm. W. Stelle, Cashier. for order, . . .	10 00
		Wm. W. Stelle, Cashier, for order, . . .	10 00
		Wm W. Stelle Cashier. for order, . . .	10 00
		Wm. W. Stelle, Cashier, for order, . . .	10 00
		Chas. Whitehead, Cashier, for order, . .	30 00
	24.	Corrilla C. Faussett, for order, ...	20 00
		Wm. W. Stelle, Cashier, for order, . . .	20 00
		Wm. W. Stelle, Cashier, for order, . . .	20 00
October	3.	Charles Whitehead, Cashier, for order, .	10 00
	8.	Wm. W. Stelle, Cashier, for order, . . .	50 00
		Austin Snider, Cashier, for order, ...	20 00
		Wm. W. Stelle, Cashier, for order, . . .	20 00
		Wm. W. Stelle, Cashier, for order, . . .	630 00
	15.	Charles Whitehead, Cashier, for order, . .	10 00
		Robert J. Brace, Cashier, for order, . . .	10 00
	17.	Wm. W. Stelle, Cashier, for order, . . .	10 00
		Wm. W. Stelle, Cashier, for order, . . .	10 00
		Wm. W. Stelle, Cashier, for order, . . .	10 00
	22.	S. C. McGill, D. C., for order, ...	10 00
		Leslie C. Pierson, D. C., for order, . . .	20 00
		Austin Snider, Cashier, for order, ...	80 00
	29.	Charles Whitehead, Cashier, for order, .	10 00
	31.	Leslie C. Pierson, D. C., for order, . . .	30 00
		Wm. W. Stelle, Cashier, for order, . . .	10 00
		Wm. W. Stelle, Cashier, for order, . . .	10 00
		Wm. W. Stelle, Cashier, for order, . . .	10 00
		Wm. W. Stelle, Cashier, for order, . . .	10 00
			$4,730 00

Digitized by Google

STATEMENT 11.

SCHOOL FUND EXPENSES.

1894.			
November	5.	To McDermott & Mount, for premium on $5,000 insurance on G. C. Schenck property, one year, to October 17. 1895, ...	$24 00
	12.	Benjamin B. Swartz, Sheriff of Warren County, for fees, costs, &c., on sale of Robeson property, ...	225 92
	27.	Robert C. Hutchinson, for one month's services as Clerk to the Board of Trustees for the support of Public Schools, to November 30, 1894, ...	166 66
December	4.	John A. Wildrick, Clerk of Warren County, for recording deed for Trustees for the Support of Public Schools, to November 8, 1894, ...	3 00
	20.	Robert C. Hutchinson, for one month's services as Clerk to the Board of Trustees for the Support of Public Schools, to December 31, 1894, ...	166 66
1895.			
January	7.	R. T. Drake, for premium on $5,000 insurance on Robeson property, to May 27, 1898, ...	29 75
	29.	Robert C. Hutchinson, for one month's services as Clerk to the Board of Trustees for the Support of Public Schools, to January 31, 1895, ...	166 66
February	26.	Robert C. Hutchinson, for one month's services as Clerk to the Board of Trustees for the Support of Public Schools, to February 28, 1895, ...	166 66
		J. V. Freeman, for premium on $2,000 insurance on Campbell property, to February 9, 1895, ...	6 00
March	26.	Robert C. Hutchinson, for one month's services as Clerk to the Board of Trustees for the Support of Public Schools, to March 31, 1895, ...	166 66
April	10.	Edward F. Scott, for one day's services and examination of Robeson house at Belvidere, to April 5, 1895, ...	6 75
	30.	Robert C. Hutchinson, for one month's services as Clerk to the Board of Trustees for Support of Public Schools, to April 30, 1895, ...	166 66
May	21.	Robert C. Hutchinson, for expenses incurred inspecting Campbell, Clark and Fay properties, to April 23, 1895, . . .	1 40
	28.	Robert C. Hutchinson, for one month's services as Clerk to the Board of Trustees for Support of Public Schools, to May 31, 1895, ...	166 66

Digitized by Google

May	28.	To Robert C. Hutchinson, for expenses incurred inspecting Schenck and Robeson properties, to April 9, 1895, ...	$6 05
June	11.	Maxcy Applegate, for advertising sale of James M. Perrine farm, by order of Trustees for the Support of Public Schools, May 9, 1895, ...	1 50
	18.	Joseph B. Kimenour, for work and materials furnished repairing Robeson property at Belvidere, now owned by the State, to May 12, 1895, ...	1,053 76
		Hightstown Gazette, for advertising sale of James M. Perrine farm, by order of Trustees for the Support of Public Schools, May 9, 1895, ...	1 80
	25.	Robert C. Hutchinson, for one month's services as Clerk to the Board of Trustees for the Support of Public Schools, to June 30, 1895, ...	166 66
		R. C. Hutchinson, for expenses incurred visiting Robeson & Schenck properties, May 24, 1895, and June 15, 1895, ...	4 05
July	30.	R. C. Hutchinson, for one month's services as Clerk to the Board of Trustees for the Support of Public Schools, to July 31, 1895, ...	166 66
August	20.	R. C Hutchinson, for expenses incurred in connection with the sale of the Schenck and Dally farms, to July 31, 1895, ...	8 35
	27.	Robert C. Hutchinson, for one month's services as Clerk to the Board of Trustees for Support of Public Schools, to August 31, 1895, ...	166 66
		MacCrellish & Quigley, for School Fund blanks furnished State Treasurer, to August 13, 1895, ...	17 00
September	3.	R. H. Aaronson, for premium on $4,000 insurance on Fay property, one year, to August 20, 1896, ...	12 00
	24.	Robert C. Hutchinson, for one month's services as Clerk to the Board of Trustees for Support of Public Schools, to September 30, 1895, ...	166 66
		Brown & Schlesinger, for premium on $5,000 insurance on Conover property, three years, to September 1, 1898, . . .	56 26
October	8.	Curtis Bros., for advertising notice of sale of farms now owned by the State, and known as the Conover and Hoagland farms, Warren County, ...	6 00
		Chas. Rittenhouse, for advertising notice of sale of farm now owned by the State, and known as the Conover farm, Warren County, ...	3 25
	15.	R. C. Hutchinson, for expenses incurred in connection with the sale of the Schenck, Dally & Vanderveer farms, to October 14, 1895, ...	4 25

Digitized by Google

October	22.	To Chas. Rittenhouse, for advertising notice of sale of farm now owned by the State, and known as the Hoagland farm, Warren County, ...	$2 75
		George L. Record, for taxed costs, printing, &c., in suits of Attorney-General against riparian leases, to October 5, 1895, ...	173 85
		H. W. Buck, for expenses incurred for repairs, &c., to G. C. Schenck farm, by direction of Trustees, to October 8, 1895,	144 49
	24.	Robert C. Hutchinson, for one month's services as Clerk to the Board of Trustees for Support of Public Schools, to October 31, 1895, ...	166 66
	29.	Maxcy Applegate, for advertising notice of sale of farm now owned by the State and known as the Vanderveer and Distillery, Monmouth County, ...	5 25
		Theodore Aumack, Clerk of Monmouth County, for recording mortgage for Trustees for the Support of Public Schools, September 30, 1895, ...	2 31
	31.	R. C. Hutchinson, for expenses incurred in connection with the sale of the Vanderveer farm, to October 23, 1895, . . .	5 54
		P. J. and W. H. Ryan, for commission on sale of Clark farm, on Rahway Road, Linden township, N. J., to Henry McCandless, for $3,500, at 2½ per cent., . .	87 50
			$3,892 70

STATEMENT 12.

STATE BOARD OF EDUCATION.

1894.			
November	27.	To Louise Precht, for one month's services rendered State Board of Education, to November 30, 1894, ...	$62 50
		H. K. Stevenson, for one month's services rendered State Board of Education, to November 30, 1894, ...	70 83
December	18.	J. Bingham Woodward, for expenses incurred as member of State Board of Education, from December 1, 1893, to December 1, 1894, ...	69 27
		Trenton House, for entertainment of State Board of Education, to October 9, 1894,	113 95
	20.	Louise Precht, for one month's services rendered State Board of Education, to December 31, 1894, ...	62 50
		H. K Stevenson, for one month's services rendered State Board of Education, to December 31, 1894, ...	70 8

Digitized by Google

1895.			
January	14.	To Norman C. Conklin, for clerical services rendered Finance Committee of State Board of Education, and disbursements from September 1 to December 31, 1894,	$86 00
	29.	Louise Precht, for one month's services rendered State Board of Education, to January 31, 1895,	62 50
		H. K. Stevenson, for one month's services rendered State Board of Education, to January 31, 1895,	70 83
		Wm. R. Barricklo, for necessary disbursements as a member of State Board of Education, from October 2, 1894, to January 28, 1895,	117 35
February	26.	H. K. Stevenson, for one month's services rendered State Board of Education, to February 28, 1895,	70 83
		Louise Precht, for one month's services rendered State Board of Education, to February 28, 1895,	62 50
		Trenton House, for entertainment of State Board of Education, to January 29, 1895,	151 30
March	20.	Trenton House, for entertainment of State Board of Education, to February 19, 1895,	86 46
	26.	H. K. Stevenson, for one month's services rendered State Board of Education, to March 31, 1895,	70 83
		Louise Precht, for one month's services rendered State Board of Education, to March 31, 1895,	62 50
April	2.	James Owens, for expenses incurred as Member of State Board of Education, from June 5, 1894 to April 1, 1895,	48 65
	9.	Nicholas Murray Butler, for expenses incurred as Member of State Board of Education, from May 4, 1894, to April 2, 1895,	48 10
	10.	T. Frank Appleby, for expenses incurred as Member of State Board of Education, from June 5, 1894, to April 2, 1895,	21 60
	16.	Joseph P. Cooper, for expenses incurred as Member of State Board of Education, from September 27, 1894, to April 2, 1895,	33 10
		George A. Frey, for expenses incurred as Member of State Board of Education, from June 1, 1894, to April 9, 1895,	31 75
	30.	Louise Precht, for one month's services rendered State Board of Education, to April 30, 1895,	62 50
		H. K. Stevenson, for one month's services rendered State Board of Education, to April 30, 1895,	70 83
May	14.	Bond V. Thomas, for expenses incurred as Member of State Board of Education, from June 5, 1894, to May 14, 1895,	32 00

Digitized by Google

May	16.	To Silas R. Morse, for expenses incurred as Member of State Board of Education, from June 5, 1894, to May 14, 1895, . .	$48 30
	28.	Louise Precht for one month's services rendered State Board of Education, to May 31, 1895, ...	62 50
		H. K. Stevenson, for one month's services rendered State Bord of Education, to May 31, 1895, ...	70 83
		Trenton House, for entertainment of State Board of Education, to March 12, 1895,	40 40
		Norman C. Conklin, for clerical services rendered Finance Committee State Board of Education, from January 1 to April 30, 1895, ...	80 co
		Stephen C. Larison, for expenses incurred as member of State Board of Education from June 5, 1894, to May 29, 1895, . .	30 00
June	4.	William R. Barricklo, for expenses incurred as member of State Board of Education from February 1, 1895, to June 1, 1895, ...	115 43
	25.	H. K. Stevenson, for one month's services rendered State Board of Education, to June 30, 1895, ...	70 83
		Louise Precht, for one month's services rendered State Board of Education, to June 30, 1895, ...	62 50
	27.	B. H. Campbell, for expenses incurred as member of State Board of Education from April 1, 1894, to June 28, 1895, . .	30 00
July	8	James M. Seymour, for expenses incurred as member of State Board of Education from June 12, 1894, to July 9, 1895, . .	79 31
	30.	H. K. Stevenson, for one month's services rendered State Board of Education, to July 31, 1895, ...	70 83
		Louise Precht, for one month's services rendered State Board of Education, to July 31, 1895, ...	62 50
August	20.	Trenton House, for entertainment of State Board of Education, to July 16, 1895, .	155 50
		Haddon Hall, Atlantic City, for entertainment of State Board of Education, to August 13, 1895, ...	29 50
		Nicholas Murray Butler, for expenses incurred as Member of State Board of Education, from May, 1895, to August 10, 1895, ...	15 80
	27.	H. K. Stevenson, for one month's services rendered State Board of Education, to August 31, 1895, ...	70 83
		Louise Precht, for one month's services rendered State Board of Education, to August 31, 1895, ...	62 50
September	24.	H. K. Stevenson, for one month's services rendered State Board of Education, to September 30, 1895, ...	70 83

Digitized by Google

September	24.	To Louise Precht, for one month's services rendered State Board of Education, to September 30, 1895, ...	$62 50
		Norman C. Conklin, for clerical services rendered Finance Committee State Board of Education, from May 1 to August 31, 1895, ...	80 00
October	1.	James L. Hays, for expenses incurred as a member of the State Board of Education, from July 16, 1894, to September 26, 1895,	32 50
	3.	Francis Scott, for expenses incurred as a Member of the State Board of Education, from September 1 to 30, 1895, ...	10 20
	10.	Bond V. Thomas, for expenses incurred as a Member of the State Board of Education, from June 11 to October 8, 1895, .	24 00
		E. T. Steadman, for expenses incurred as a Member of the State Board of Education, from June 5 to October 8, 1895, . .	34 25
		William R. Barricklo, for expenses incurred as a Member of the State Board of Education, from June 8 to October 8, 1895,	153 80
	15.	George A. Frey, for expenses incurred as a member of the State Board of Education, from December 1, 1894, to October 8, 1895, ...	85 00
		John L. Murphy Publishing Company, for gavel and blotters furnished State Board of Education, to August 23, 1895, . . .	1 40
	24	Louise Precht, for one month's services rendered State Board of Education, to October 31, 1895.	62 50
		H. K. Stevenson, for one month's services rendered State Board of Education, to October 31, 1895.	70 83
		Stephen Pierson, for expenses incurred as Member of State Board of Education, from June, 1894. to October 1, 1895, . .	40 00
		J. P. Cooper, for expenses incurred as Member of State Board of Education, from April 10 to October 10, 1895, . . .	9 90
		T. Frank Appleby, for expenses incurred as Member of State Board of Education, from April 2 to October 9, 1895.	16 50
		Trenton House, for entertainment of State Board of Education, to October 22, 1895,	105 90
	29.	Silas R. Morse, for expenses incurred as Member of State Board of Education, from May 14 to October 23, 1895, . . .	32 50
		James M. Seymour, for expenses incurred as Member of State Board of Education, from July 16 to October 15, 1895, . . .	42 75
		J. Bingham Woodward. for expenses incurred as Member of State Board of Education, from December, 1894, to October 22, 1895, ...	57 13
		Norman C. Conklin, for clerical service rendered Finance Committee State Board of Education, from September 1 to October 21, 1895, ...	40 00

Digitized by Google

October	29.	To James Owen, for expenses incurred as a Member of State Board of Education, from April 1 to October 26, 1895, . . .	$43 36
			$3,872 86

STATEMENT 13.

SCHOOL CENSUS.

1894.			
November	22.	To Lizzie M. Lawton, for services as Stenographer, &c., in office of Superintendent of School Census, to November 10, 1894,	$48 00
	27.	John J. Matthews, for one month's salary as Superintendent of School Census, to November 30, 1894, ...	166 66
		United States Express Company, for express charges on packages sent by Superintendent of School Census, . . .	20 08
		Naar, Day & Naar, for stationery and printing furnished office of Superintendent of School Census, ...	11 60
December	18.	Lizzie M. Lawton, for services as stenographer in office of Superintendent of School Census, from November 10 to December 1, 1894.	24 00
	20.	John J. Matthews, for incidental expenses incurred as Superintendent of Census, to November 30, 1894, ...	10 21
1895.			
January	10.	Lloyd Wilbur, for services in charge of School Census, from December 4 to December 31, 1894, ...	115 07
	29	Lloyd Wilbur, for one month's serviees in charge of School Census, to January 31, 1895, ...	125 00
February	26.	Lloyd Wilbur, for one months' services in charge of School Census, to February 28, 1895, ...	125 00
March	26.	Lloyd Wilbur, for one month's services in charge of School Census, to March 31, 1895, ...	125 00
April	30.	Lloyd Wilbur, for one month's services in charge of School Census, to April 30, 1895, ...	125 00
May	28.	Lloyd Wilbur, for one month's services in charge of School Census, to May 28, 1895, ...	125 00
		John L. Murphy Publishing Company, for census books, blanks, &c., furnished Department of Public Instruction, to April 30 1895, ...	227 75
		Frank H. Lalor, Postmaster, for postage stamps furnished Department of Public Instruction, to May 6, 1895, ...	66 00
		Stoll Blank Book and Stationery Company, for repairing typewriter in Department of Public Instruction, ...	1 00

Digitized by Google

June	25.	To Lloyd Wilbur, for one month's services in charge of School Census, to June 30, 1895,	$125 00
July	30.	Lloyd Wilbur, for one month's services in charge of School Census, to July 31, 1895,	125 00
August	20.	Frank H. Lalor, Postmaster, for postage stamps furnished Department of Public Instruction, to July 23, 1895,	24 46
	22.	John L. Murphy Publishing Company, for census books, post office scales, blanks and stationery furnished Department of Public Instruction,	76 55
	27.	United States Express Company, for express charges on packages sent and received by Department of Public Instruction,	5 61
		Lloyd Wilbur, for one month's services in charge of School Census, to August 31, 1895,	125 00
September	24.	Lloyd Wilbur, for one month's services in charge of School Census, to September 30, 1895,	125 00
October	22.	Frank H Lalor, Postmaster, for postage stamps furnished Department of Public Instruction, to September 13, 1895,	20 00
	24.	Lloyd Wilbur, for one month's services in charge of School Census, to October 31, 1895,	125 00
			$2,066 99

STATEMENT 14.

TEACHERS' INSTITUTE.

1894.			
November	19.	To A. B. Poland, State Superintendent, for expenses incurred in holding Teachers' Institute in Cape May and Cumberland Counties, October 10, 11 and 12, 1894,	$200 00
December	24.	A. B. Poland, State Superintendent, for expenses incurred in holding Teachers' Institute for Morris County, at Dover, October 31 and November 1 and 2, 1894,	100 00
		A. B. Poland, State Superintendent, for expenses incurred in holding Teachers' Institute for Ocean County, at Toms River, November 14, 15 and 16, 1894,	100 00
		A. B. Poland, State Superintendent, for expenses incurred in holding Teachers' Institute for Passaic County, at Paterson, November 2, 1894,	100 00
		A. B. Poland, State Superintendent, for expenses incurred in holding Teachers' Institute for Salem County, at Salem, November 7, 8 and 9, 1894,	100 00

Digitized by Google

December 24.	To A. B. Poland, State Superintendent, for expenses incurred in holding Teachers' Institute for Bergen County, at Hackensack, November 2, 1894, ...	$100 00
	A. B. Poland, State Superintendent, for expenses incurred in holding Teachers' Institute for Burlington County, at Mount Holly, November 14, 15 and 16, 1894, ...	100 00
	A. B. Poland, State Superintendent, for expenses incurred in holding Teachers' Institute for Essex County, at Newark, November 16 and 17, 1894	100 00
	A. B. Poland, State Superintendent, for expenses incurred in holding Teachers' Institute for Camden County, at Camden, November 8 and 9, 1894, ...	100 00
	A. B. Poland, State Superintendent, for expenses incurred in holding Teachers' Institute in Atlantic County, at Atlantic City, November 7, 8 and 9, 1894, . . .	99 95
	A. B. Poland, State Superintendent, for expenses incurred in holding Teachers' Institute in Somerset County, at Somerville, November 26, 27 and 28, 1894, . .	99 90
	A. B. Poland, State Superintendent, for expenses incurred in holding Teachers' Institute in Warren County, at Belvidere, November 26, 27, and 28, 1894, .	99 85
	A. B. Poland, State Superintendent, for expenses incurred in holding Teachers' Institute in Hunterdon County, at Flemington, November 26, 27 and 28, 1894, ...	99 85
	A. B. Poland, State Superintendent, for expenses incurred in holding Teachers' Institute in Sussex County, at Newton, October 31 and November 1 and 2, 1894,	99 75
	A. B. Poland, State Superintendent, for expenses incurred in holding Teachers' Institute in Union County, at Elizabeth, November 16 and 17, 1894, ...	99 73
	A. B. Poland, State Superintendent, for expenses incurred in holding Teachers' Institute in Monmouth County, at Long Branch, November 26, 27 and 28, 1894, .	99 70
	A. P. Poland, State Superintendent, for expenses incurred in holding Teachers' Institute in Gloucester County, at Woodbury, November 7, 8 and 9, 1894, .	99 55
1895. September 10.	A. B. Poland, State Superintendent, for expenses incurred in holding Teachers' Institute in Middlesex County, at New Brunswick, December 20 and 21, 1894, .	99 70
		$1,897 98

Digitized by Google

STATEMENT 15.

FARNUM PREPARATORY SCHOOL.

1895. January	2.	To Farnum Preparatory School, for amount of appropriation for the year 1894, . .	$1,200 00

STATEMENT 16.

TEACHERS' LIBRARIES.

1894. December	11.	To Elmer C. Sherman, County Superintendent of Essex County, for appropriation for pedagogical books for teachers, . .	$100 00
1895. January	7.	John Terhune, County Superintendent of Bergen County, for appropriation for pedagogical books for teachers, ...	50 00
October	22.	Elmer C. Sherman, County Superintendent of Essex County, for appropriation for pedagogical books for teachers, . .	50 00
	31.	Charles S. Albertson, County Superintendent of Camden County, for the purpose of establishing a pedagogical library in said county for the use of teachers, ...	100 00
			$300 00

Digitized by Google

Digitized by Google

Agricultural College Fund.

(507)

Digitized by Google

Digitized by Google

SECURITIES BELONGING TO AGRICULTURAL COLLEGE FUND.

One (1) New Jersey registered bond, No. 3, dated March 1, 1866, payable January 1, 1897, par value, ...	$16,400 00
One (1) New Jersey registered bond No. 4, dated July 1, 1877, payable January 1, 1902, par value, ...	21,000 00
One (1) New Jersey registered bond, No. 5, dated July 1, 1877, payable January 1. 1902, par value, ...	33,000 00
One (1) New Jersey registered bond, No. 6, dated July 1, 1877, payable January 1, 1902, par value, ...	14,000 00
Certificate of Indebtedness of the State of New Jersey, dated July 1, 1895, pursuant to an act approved June 13, 1895, .	31,600 00
	$116,000 00

Digitized by Google

Digitized by Google

STATEMENTS.

STATEMENT A.

AGRICUCTURAL COLLEGE FUND.

1895. March	6.	By Principal of thirty-one New Jersey registered bonds, Nos. 833 to 863, inclusive, for $1,000 each, dated July 1, 1863, due January 1, 1895, ...	$31,000 00
		Principal of one New Jersey coupon bond, No. 41, due January 1, 1893, ...	500 00
		Principal of one New Jersey coupon bond, No. 28, due January 1, 1893, ...	100 00
			$31,600 00

STATEMENT 1.

AGRICULTURAL COLLEGE FUND.

1895. July	23.	To George B. Swain, State Treasurer, for amount transferred to the Sinking Fund as provided in the act approved June 13, 1895, ...	$31,600 00

STATEMENT A.

TRUSTEES OF RUTGERS COLLEGE.

1895. January	2.	By Six months' interest on $115,400 New Jersey bonds, to January 1, 1895, ...	$3,462 00
July	2.	Six months' interest on $84,400 New Jersey bonds, to July 1, 1895, ...	2,532 00
			$5,994 00

STATEMENT 1.

TRUSTEES OF RUTGERS COLLEGE.

1895. January	2.	To Frederick Frelinghuysen, Treasurer, for six months' interest on $115,400 New Jersey bonds, to January 1, 1895. . . .	$3,462 00
July	8.	Frederick Frelinghuysen, Treasurer, for six months' interest on $84,400 New Jersey bonds, to July 1, 1895, ...	2,532 00
			$5,994 00

Digitized by Google

Digitized by Google

War Debt.

(513)

Digitized by Google

Digitized by Google

WAR BONDS.

AMOUNT OF WAR BONDS OUTSTANDING AND DUE ANNUALLY, AS FOLLOWS, VIZ.:

January 1,	1896.	Issued by authority of supplement approved March 24, 1863, ...	$67,000 00
	1897.	Issued by authority of supplement approved April 14, 1864, ...	199,400 00
	1898.	Issued by authority of supplement approved April 14, 1864, ...	200,000 00
	1899.	Issued by authority of supplement approved April 14, 1864, ...	123,000 00
	1902.	Issued by authority of supplement approved April 14, 1864, ...	71,000 00
			$660,400 00

Coupon bonds for $1,000 each, Nos. 7, 8, 9 and 10, erroneously registered as payable January 1st, were due and paid January 1st, 1893, and should have been deducted from amount payable in 1895.

Digitized by Google

Digitized by Google

U. S. Appropriation for Agricultural Colleges.

Digitized by Google

Digitized by Google

UNITED STATES APPROPRIATION FOR AGRICULTURAL COLLEGES.

STATEMENT A.

1895.			
July	8.	By United States Appropriation to Agricultural College, established in New Jersey,	$21,000 00

STATEMENT 1.

1895.			
July	23.	To Frederick Frelinghuysen, Treasurer, for amount received from the United States,	$21,000 00

Digitized by Google

Digitized by Google

Home for Disabled Soldiers from the United States.

Digitized by Google

Digitized by Google

HOME FOR DISABLED SOLDIERS FROM THE UNITED STATES.

STATEMENT A.

1894.			
December	17.	By Amount due from the United States, for quarter ending September 30, 1894, . .	$8,059 99
1895.			
February	5.	Amount due from the United States, for quarter ending December 31, 1894, . . .	8,745 25
April	30.	Amount due from the United States, for quarter ending March 31, 1895, ...	9,075 20
August	27.	Amount due from the United States, for quarter ending June 30, 1895, ...	7,074 79
			$32,955 23

STATEMENT 1.

1894.			
December	20.	To Marcus L. Ward, Treasurer, for amount received from the United States in aid of New Jersey Home for disabled soldiers, for quarter ending September 30, 1894, .	$8,059 99
1895.			
February	7.	Marcus L. Ward, Treasurer, for amount received from the United States in aid of New Jersey Home for Disabled Soldiers, for quarter ending December 31, 1894, .	8,745 25
May	2.	Marcus L. Ward, Treasurer, for amount received from the United States in aid of New Jersey Home for Disabled Soldiers, for quarter ending March 31, 1895, . . .	9,075 20
August	29.	Marcus L. Ward, Treasurer, for amount received from the United States in aid of New Jersey Home for Disabled Soldiers, for quarter ending June 30, 1895, . . .	7,074 79
			$32,955 23

Digitized by Google

Digitized by Google

Local Tax on Railroad Corporations.

Digitized by Google

Digitized by Google

LOCAL TAX ON RAILROAD CORPORATIONS.

STATEMENT A.

1894.			
November	26.	By Tuckerton Railroad Company, for amount of tax payable in 1885, ...	$26 75
		Tuckerton Railroad Company, for amount of tax payable in 1886, ...	24 72
	30.	Mount Hope Mineral Railroad Company, for amount of tax payable in 1895, . .	109 17
		Ferro Monte Railroad Company, for amount of tax payable in 1895, ...	24 06
December	4.	Hightstown Railroad Company, for amount of tax payable in 1895, ...	62 29
		Delaware River Railroad Company, for amount of tax payable in 1895, ...	28 62
	18.	Hibernia Underground Railroad Company, for amount of tax payable in 1895, . .	13 02
1895.			
January	16.	National Docks Railway Company, for amount of tax payable in 1895, ...	2,756 43
	22.	South Jersey Railroad Company, for amount of tax payable in 1894, ...	14 18
	29.	Rockaway Valley Morristown Extension Railroad Company, for amount of tax payable in 1895, ...	15 40
		Rockaway Valley, Mendham Extension, Railroad Company, for amount of tax payable in 1895, ...	5 75
		Rockaway Valley Railroad Company, for amount of tax payable in 1895, ...	56 00
February	1.	West Shore and Ontario Terminal Company, for amount of tax payable in 1895,	23,637 29
		West Shore Railroad Company, for amount of tax payable in 1895, ...	2,406 79
		New Jersey Junction Railroad Company, for amount of tax payable in 1895, . . .	998 94
		Morris County Railroad Company, for amount of tax payable in 1895, . . .	17 66
		Lehigh Valley Terminal Railway Company, for amount of tax payable in 1895.	25,717 87
		Easton and Amboy Railroad Company, for amount of tax payable in 1895, . . .	8,648 27
		Pittstown Branch Railway Company, for amount of tax payable in 1895, ...	26 32
		Perth Amboy and Raritan Railway Company, for amount of tax payable in 1895,	14 30

Digitized by Google

February	1.	By Morris Canal and Banking Company, for amount of tax payable in 1895, ...	$4 479 48
		Tuckerton Railroad Company, for amount of tax payable in 1895, ...	47 52
		New Jersey and New York Railroad Company, for amount of tax payable in 1895.	156 29
	4.	Brigantine Transit Company, for amount of tax payable in 1895.	273 80
		Baltimore and New York Railway Company, for amount of tax payable in 1895,	35 50
		Northern Railroad Company of New Jersey, for amount of tax payable in 1895,	245 17
	12.	Pennsylvania Railroad Company, for account of tax payable in 1895, on the following railroads, viz.:	
		Belvidere Delaware Railroad Company,	
		Camden and Burlington County Railroad Company,	
		Columbus, Kinkora and Springfield Railroad Company,	
		Freehold and Jamesburg Agricultural Railroad Company,	
		Millstone and New Brunswick Railroad Company,	
		Mount Holly, Lumberton and Medford Railroad Company,	
		Perth Amboy and Woodbridge Railroad Company,	
		Rocky Hill Railroad and Transportation Company,	
		United New Jersey Railroad and Canal Company,	
		Vincentown Branch Railroad Company,	
		West Jersey Railroad Company, . . .	61,380 03
		Barnegat Railroad Company, for amount of tax payable in 1895, ...	55 83
		Martin's Creek Railway Company, for amount of tax payable in 1895, ...	20 85
		New York Bay Railroad Company, for amount of tax payable in 1895, ...	183 62
		Philadelphia and Long Branch Railroad Company, for amount of tax payable in 1895.	213 26
		Philadelphia and Beach Haven Railroad Company, for amount of tax payable in 1895, ...	157 16
		Camden and Atlantic Railroad Company, for amount of tax payable in 1895, . .	2,411 54
		Chelsea Branch Railroad Company, for amount of tax payable in 1895.	12 57
		Philadelphia, Marlton and Medford Railroad Company, for amount of tax payable in 1895, ...	27 88
		West Jersey and Atlantic Railroad Company, for amount of tax payable in 1895, ...	385 11
		Alloway and Quinton Railroad Company, for amount of tax payable in 1895. . .	48 80

Digitized by Google

March	26.	By New York and Greenwood Lake Railway Company, for amount of tax payable in 1895,	$453 92
		Watchung Railroad, for amount of tax payable in 1895,	40 73
		Long Dock Company, for amount of tax payable in 1895,	39,502 86
April	4.	New York, Lake Erie and Western Docks and Improvement Company, for amount of tax payable in 1895,	16,641 12
		Paterson and Hudson River Railroad Company, for amount of tax payable in 1895,	1,392 14
		Paterson and Ramapo Railroad Company, for amount of tax payable in 1895,	709 44
		Paterson, Newark and New York Railroad Company, for amount of tax payable in 1895,	359 05
		Newark and Hudson Railroad Company, for amount of tax payable in 1895,	200 59
		Bergen and Dundee Railroad Company, for amount of tax payable in 1895,	64 26
		Bergen County Railroad Company, for amount of tax payable in 1895,	55 59
		Warren Railroad Company, for amount of tax payable in 1895	578 33
		Newark and Bloomfield Railroad Company, for amount of tax payable in 1895,	455 13
		Sussex Railroad Company, for amount of tax payable in 1895,	323 40
		Morris and Essex Extension Railroad Company, for amount of tax payable in 1895,	276 10
		Passaic and Delaware Extension Railroad Company, for amount of tax payable in 1895,	163 10
		Passaic and Delaware Railroad Company, for amount of tax payable in 1895,	106 83
		Chester Railroad Company, for amount of tax payable in 1895,	40 35
	9.	Pennsylvania Railroad Company, for balance of amount of tax payable in 1895 on the following railroads, viz.:	
		Belvidere-Delaware Railroad Company,	
		Camden and Burlington County Railroad Company,	
		Columbus, Kinkora and Springfield Railroad Company,	
		Freehold and Jamesburg Agricultural Railroad Company,	
		Millstone and New Brunswick Railroad Company,	
		Mt. Holly, Lumberton and Medford Railroad Company,	
		Perth Amboy and Woodbridge Railroad Company,	
		Rocky Hill Railroad and Transportation Company,	

Digitized by Google

April	9.	By United New Jersey Railroad and Canal Company, Vincentown Branch Railroad Company, West Jersey Railroad Company, . . .	$37,054 88
	15.	Jersey City and Bergen Railroad Company, for amount of tax payable in 1895,	5,297 91
	25.	Brigantine Beach Railroad Company, for amount of tax payable in 1895, ...	62 87
		Atlantic City Railroad Company, for amount of tax payable in 1895, ...	2,288 98
		Delaware and Bound Brook Railroad Company, for amount of tax payable in 1895,	763 99
		Port Reading Railroad Company, for amount of tax payable in 1895, ...	3,026 44
		Camden County Railroad Campany, for amount of tax payable in 1895, ...	42 04
		East Trenton Railroad Company, for amount of tax payable in 1895, ...	66 83
	29.	Morris and Essex Railroad Company, for account of amount of tax payable in 1895, ...	36,234 59
May	6.	Central Railroad Company of New Jersey, for amount of tax payable in 1895, . .	71,382 92
		Navesink Railroad Company, for amount of tax payable in 1895, ...	1,377 41
		New Jersey Southern Railway Company, for amount of tax payable in 1895, . .	1,144 97
		Vineland Railroad Company, for amount of tax payable in 1895, ...	637 08
		Freehold and Atlantic Highlands Railroad Company, for amount of tax payable in 1895, ...	322 17
		Ogden Mine Railroad Company, for amount of tax payable in 1895, ...	213 28
		Hibernia Mine Railroad Company, for amount of tax payable in 1895, ...	139 33
		Dover and Rockaway Railroad Company, for amount of tax payable in 1895, . .	117 51
		Cumberland and Maurice River Railroad Company, for amount of tax payable in 1895, ...	105 25
		Carteret Extension Railroad Company, for amount of tax payable in 1895, . .	86 03
		Buena Vista Railroad Company, for amount of tax payable in 1895, ...	74 65
		Carteret and Sewaren Railroad Company, for amount of tax payable in 1895, . . .	64 88
		Lafayette Railroad Company, for amount of tax payable in 1895, ...	42 60
		Toms River Railroad Company, for amount of tax payable in 1895, ...	38 42
		Toms River and Barnegat Railroad Company, for amount of tax payable in 1895,	31 90
		West End Railroad Company, for amount of tax payable in 1895, ...	31 30
		Manufacturers' Extension Railroad Company, for amount of tax payable in 1895,	19 48

Digitized by Google

May	6.	By Cumberland and Maurice River Extension Railroad Company, for amount of tax payable in 1895,	$14 78
	7.	South Easton and Phillipsburg Railroad Company, for amount of tax payable in 1895,	35 25
		Lehigh and Hudson River Railway Company, for amount of tax payable in 1895,	156 16
	23.	Morris and Essex Railroad Company, for balance of amount of tax payable in 1895,	36,234 58
July	2.	New York and Long Branch Railroad Company, for amount of tax payable in 1895,	2,222 56
	18.	Cape May, Delaware Bay and Sewell's Point Railroad Company, for amount of tax payable in 1895,	153 45
August	29.	South Jersey Railway Company, for amount of tax payable in 1895,	35 96
September	3.	Raritan River Railroad Company, for amount of tax payable in 1895,	210 95
October	10.	New York, Susquehanna and Western Railroad Company, for amount of tax payable in 1895,	4,615 76
		Passaic and New York Railroad Company, for amount of tax payable in 1895,	165 20
		Lodi Branch Railroad Company, for amount of tax payable in 1895,	31 30
		Macopin Railroad Company, for amount of tax payable in 1895,	30 78
	21.	Pennsylvania, Poughkeepsie and Boston Railroad Company, for amount of tax payable in 1893,	6 44
		Pennsylvania, Poughkeepsie and Boston Railroad Company, for amount of tax payable in 1894,	6 42
		Pennsylvania, Poughkeepsie and Boston Railroad Company, for amount of tax payable in 1895,	6 08
			$400,694 56

STATEMENT 1.

LOCAL TAX ON RAILROAD CORPORATIONS.

To the following for amount allotted to the respective taxing districts of taxes assessed against railroad and canal property for 1894 and payable in 1895:

1895.			
April	18.	To Hugh Dugan, County Collector Weehawkin Township, Hudson County,	$33,070 50
June	4.	Hugh Dugan, County Collector Kearney Township, Hudson County,	8,255 93
	11.	Samuel D. Dickinson, City Treasurer Jersey City, for account,	100,000 00

Digitized by Google

July	2.	To Hugh Dugan, County Collector Union Township. Hudson County, ...	$7,580 91
	26.	Samuel D. Dickinson, City Treasurer Jersey City, for account, ...	100,000 00
October	24.	Samuel D. Dickinson, City Treasurer Jersey City, for balance, ...	25,085 13
		James Smith, City Treasurer Hoboken City, ...	14,267 15
		Horace Roberson, City Treasurer Bayonne City, ...	5,249 63
		C. W. Baldwin, City Treasurer Paterson City, ...	2,127 17
		James Neilson, City Treasurer New Brunswick City, ...	962 16
		Samuel H. Hitchner, City Treasurer Bridgeton City, ...	854 94
		Levi Brown, City Treasurer Lambertville City, ...	811 86
		Ross Vanderhoven, City Treasurer Rahway City, ...	364 39
		Edward H. Stokes, City Treasurer Millville City, ...	364 33
		Chas. M. Wilcox, City Treasurer Passaic City, ...	297 82
		C. G. Williams, City Treasurer Orange City, ...	292 50
		Aaron R. Kimble, City Treasurer Burlington City, ...	231 98
		Hugh Dugan, County Collector Hudson County, for balance, excepting Jersey City, Bayonne and Hoboken, ...	3,626 80
		Andrew R. Dilts, County Collector Hunterdon County, excepting Lambertville City, ...	3,503 41
		M. F. Ivins, County Collector Camden County, excepting Camden and Gloucester Cities, ...	2 420 17
		Samuel Walker Jr., County Collector Mercer County, excepting Trenton City,	2,229 62
		E. M. Wood, County Collector Union County, excepting Elizabeth, Rahway and Plainfield Cities, ...	1,621 38
		E. B. Allen, County Collector Somerset County, ...	1 569 70
		P. H. Shields, County Collector Passaic County, excepting Passaic and Paterson Cities, ...	1,367 69
		H. L. Keepers, County Collector Essex County, excepting Newark and Orange Cities, ...	1,234 18
		Theo. Morford, County Collector Sussex County, together with balance of tax for 1894, ...	967 67
		James L. Lomerson, Town Treasurer Phillipsburg, ...	3,370 83
		David Serviss, County Collector Middlesex County, excepting New Brunswick and Perth Amboy Cities, ...	16,999 45

Digitized by Google

October	24.	To Lewis Merrell, County Collector Warren County, excepting Phillipsburg, . . .	$2,335 44
		George L. Shinn, County Collector Ocean County, together with balance of tax payable in 1885 and 1886.	1,229 98
		Joseph Powell, County Collector Burlington County, excepting Burlington City,	1,161 56
		William O. Garrison, County Collector Cumberland County, excepting Bridgeton and Millville Cities.	975 29
		Allen B Endicott, County Collector Atlantic County, excepting Atlantic and Egg Harbor Cities, together with balance of tax payable in 1894, ...	857 00
		William J. Adamson, County Collector Gloucester County, excepting Woodbury City, ...	750 33
		E. L. Ross, County Collector Cape May County, excepting Cape May City, together with balance of tax payable in 1894, ...	492 53
		Frank F. Michellon, City Treasurer Camden City, ...	8,210 91
		Harry Conard City Treasurer Perth Amboy City, ...	7,366 80
		W. J. B. Stokes, City Treasurer Trenton City, ...	4,469 17
		John A. Jeffries, City Treasurer Atlantic City, ...	1,537 21
		S. Luther Richmond, City Treasurer Salem City.	122 83
		George W. Dickensheets, City Treasurer Gloucester City, ...	54 76
		Robert Ohnmeiss, City Treasurer Egg Harbor City, ...	12 15
	29.	James Morrison, City Treasurer Elizabeth City, ...	10,635 42
		George H. Wilson, City Treasurer Newark City.	7,631 02
		Asher T. Applegate, County Collector Monmouth County.	4,604 41
		I. A Hopper, County Collector Bergen County, ...	4,197 36
		George McCracken, County Collector Morris County.	3,978 63
		Henry Hand, City Treasurer Cape May City, ...	232 58
		Richman Coles, County Collector Salem County.	208 13
		George E. Reading. City Treasurer Woodbury City, ...	86 89
		A. Titsworth, City Treasurer Plainfield City, ...	816 86
			$400,694 56

Digitized by Google

Digitized by Google

Report to the Governor.

Digitized by Google

Digitized by Google

REPORT TO THE GOVERNOR.

STATE OF NEW JERSEY,
TREASURER'S OFFICE,
TRENTON, November 14, 1895.

To His Excellency George T. Werts, Governor of the State of New Jersey:

SIR—I have the honor to submit my report of receipts and disbursements, the securities of the several funds and balances in bank for the fiscal year ending October 31, 1895:

STATE FUND.

Receipts,	$2,175,931 83	
Balance in bank November 1, 1894,	986,855 91	
		$3,162,787 74
Disbursements,	$2,269,039 86	
Balance in bank October 31, 1895,	893,747 88	
		$3,162,787 74

SCHOOL FUND.

Receipts,	$280,113 21	
Balance in bank, November 1, 1894,	218,207 90	
		$498,321 11
Disbursements,	$332,701 48	
Balance in bank, October 31, 1895,	165,619 63	
		$498,321 11

STATE SCHOOL TAX.

Receipts,		$2,119,360 00
Disbursements	$2,119,360 00	

AGRICULTURAL COLLEGE FUND.

Receipts,		$5,994 00
Disbursements,	$5,994 00	

LOCAL TAX ON RAILROAD CORPORATIONS.

Receipts,		$400,694 56
Disbursements,	$400,694 56	

UNITED STATES APPROPRIATION TO AGRICULTURAL COLLEGES.

Receipts,		$21,000 00
Disbursements,	$21,000 00	

Digitized by Google

HOME FOR DISABLED SOLDIERS FROM THE UNITED STATES.

Receipts		$32,955 23
Disbursements	$32,955 23	

AGRICULTURAL COLLEGE FUND SECURITIES.

Receipts		$31,600 00
Disbursements	$31,600 00	

STATE FUND.

The securities of the State Fund are:

One thousand eight hundred and eighty-seven (1887) shares of stock of the Joint Companies (par value)	$188,700 00	
Centennial stock	74,116 67	
Bonds of the several counties of the State for surplus revenue of the United States, loaned	764,670 44	
		$1,027,487 11

(The item, $74,116.67, of Centennial Stock, is worthless. The bonds of the several counties, amounting to $764,670.44, I believe are of no value as an asset of the State.)

The following is a statement of receipts and disbursements:

Receipts.

Tax from Railroad Corporations		$1,103,956 98	
Tax from Miscellaneous Corporations	$697,342 36		
Tax from Paterson Saving Institution	1,000 00		
		698,342 36	
Collateral Inheritance tax		121,339 35	
Official fees		102,751 09	
State Prison receipts		52,702 64	
Loans to Sinking Fund		40,000 00	
Judicial fees		31,548 45	
Dividends		18,870 00	
Commissions		1,955 42	
Dairy Protection		1,450 00	
State House Expenses		1,219 71	
Discharged Convicts		588 50	
Geological Survey		400 00	
State Board of Health		297 57	
Fish and Game		258 96	
Court Expenses		123 30	
Assessment on Private Acts		100 00	
Revised Statutes		27 50	
		$2,175,931 83	
Disbursements over Receipts		93,108 03	
			$2,269,039 86

Digitized by Google

Disbursements.

State Hospitals,	$214,958 01
Militia,	187,540 84
Court Expenses,	175,360 42
Advertising,	141,511 13
Paterson Armory,	139,590 23
County Lunatic Asylums,	114,887 05
State Prison Salaries,	94,002 64
Blind and Feeble Minded,	93,932 57
Legislature,	92,961 02
Public Roads,	76,515 90
Jersey City Armory,	75,295 26
State Prison Maintenance,	74,686 57
Salaries,	70,792 76
Reform School,	69,043 02
Printing,	67,388 38
Public Debt,	65,000 00
State House Expenses,	51,884 35
State Prison Building Commission,	50,000 00
Loans to Sinking Fund,	44,000 00
Clerical Service,	39,084 27
State Capitol,	28,252 52
Industrial School,	27,656 72
Fish and Game,	22,527 00
Home for Disabled Soldiers,	20,859 57
Geological Survey,	17,228 48
Agricultural Experiment Station,	15,963 86
Dairy Protection,	14,524 94
Blanks, Stationery and Postage,	14,316 52
Senate Investigation,	12,564 33
New Jersey Commission World's Columbian Exposition,	12,500 00
Agriculture,	11,883 55
Labor Inspection,	11,498 09
Collateral Inheritance Tax,	11,197 20
State Board of Arbitration,	8,732 37
Law and Equity Reports,	8,137 40
State Board of Health,	7,744 31
Corporation Tax Expenses,	7,413 90
Oyster Commission,	7,211 61
Bureau of Statistics,	7 003 80
State Prison Repairs,	5,711 37
Tuberculosis Investigation,	5,000 00
Contested Elections,	4,847 50
Pensions,	4,801 84
Monmouth Battle Monument,	4,262 57
Binding,	3,950 01
State Library,	3,660 62
Insurance,	3,309 70
Census,	3,143 87
Industrial Education and Mannal Training,	3,000 00
Incidentals,	2,704 06
Washington Headquarters,	2,500 00
Chickamauga and Chattanooga National Military Park,	2,500 00
School Census,	2,002 73
Discharged Convicts,	2,000 00
Pleuro-Pneumonia,	1,929 90

Digitized by Google

Preservation of Records,	1,474 57	
Legal Expenses,	1,472 28	
Weather Service,	979 77	
State Board Commissioners of Pilotage,	732 26	
State Charities Aid Association,	600 00	
Portrait of Dr. George H. Cook,	500 00	
Soldiers' Plot,	500 00	
Impeachment,	450 20	
Wrecks,	443 26	
Commission on Penal Laws,	419 21	
Apprpriation to furnish new Capitol,	215 50	
Prison Reform Congress of the United States,	133 00	
Constitutional Commission,	60 65	
Miscellaneous Corporations,	50 00	
Soldiers' State Bounty,	34 40	
		$2,269,039 86

SCHOOL FUND.

The securities of the School Fund are the following:

Riparian Leases,	$733,419 77	
Bonds Secured by Mortgages,	536,963 50	
Newark City bonds,	415,000 00	
Bonds of School Districts,	363,432 50	
Union County bonds,	181,000 00	
City of Bayonne bonds,	162,500 00	
Mercer County bonds,	115,000 00	
Hudson County bonds,	100,000 00	
One thousand (1,000) shares of stock of the Camden and Amboy Railroad and Transportation Company (par value),	100,000 00	
Town of Freehold bonds,	83,225 00	
New Brunswick City bonds,	81,000 00	
Paterson City bonds,	75,000 00	
New Jersey bonds,	73,000 00	
East Orange bonds,	57,500 00	
Real Estate,	57,450 00	
Town of Keyport bonds,	55,000 00	
Franklin Township, Essex County, bonds,	50,000 00	
Hoboken City bonds of 1890,	50,000 00	
West Hoboken School bonds,	45,000 00	
Jersey City bonds,	47,000 00	
Union Township, Bergen County, bonds,	42,500 00	
Three hundred and fifty-five (355) shares of stock of the New Jersey Railroad and Transportation Company (par value),	35,500 00	
Town of Kearny, Hudson County, bonds,	24,000 00	
Two hundred and twenty (220) shares of stock of the Trenton Banking Company,	11,000 00	
Trenton City bonds,	4,000 00	
		$3,498,490 77

Digitized by Google

Receipts.

State School Tax for the year 1894,		$2,119,360 00
Interest on bonds other than School Districts and those secured by mortgages,	$77,300 63	
Rent on Riparian Leases,	50,271 81	
Interest on bonds secured by mortgages,	29,176 53	
Interest on School District bonds,	16,762 57	
Grants,	16,030 84	
Dividends,	14,430 00	
Licenses,	950 00	
Rents on properties of School Fund,	850 00	
		205,772
Securities paid off—		
Stocks and bonds,	$32,775 00	
School District bonds,	21,477 50	
Real Estate,	9,250 00	
Riparian leases,	6,838 33	
Bonds and mortgages,	3,000 00	
	$73,340 83	
Loss on sale of real estate,	2,500 00	
		75,840 83
Industrial Education and Manual Training,		1,000 00
Riparian leases cancelled,		29,524 00
Riparian lease reduced,		867 50
Balance in bank November 1, 1894,		218,207 90
		$2,650,572 61

Disbursements.

State School Tax for the year 1894,		$2,119,360 00
Loans of School Fund,		56,250 00
Loss on sale of real estate,		2,500 00
Riparian leases cancelled,		29,524 00
Riparian lease reduced,		867 50
Appropriation to Public Schools,	$100,000 00	
New Jersey School for Deaf-Mutes,	55,139 89	
Normal School,	42,493 76	
Industrial Education and Manual Training,	32,326 65	
State Superintendent,	12,530 65	
Riparian Commission,	11,000 00	
Newark Technical School,	5,000 00	
Free School Libraries,	4,730 00	
School Fund Expenses,	3,892 70	
State Board of Education,	3,872 86	
School Census,	2,066 99	
Teachers' Institutes,	1,897 98	
Farnum Preparatory School,	1,200 00	
Teachers' Libraries,	300 00	
		276,451 48
Balance in bank, October 31, 1895,		165,619 63
		$2,650,572 61

Digitized by Google

The following shows the aggregate amount of moneys received and disbursed by the Treasurer during the fiscal year:

	DISBURSEMENTS.	RECEIPTS.
State Fund,	$2,269,039 86	$2,175,931 83
School Fund,	332,7[illegible]1 48	280,113 21
State School Tax,	2,119,360 00	2,119,360 00
Agricultural College Fund,	5,994 00	5 994 00
Local Tax on Railroad Corporations,	400,694 56	400,694 56
United States Appropriation to Agricultural Colleges,	21,000 00	21,000 00
Home for Disabled Soldiers from the United States,	32,955 23	32,955 23
Agricultural College Fund Securities,	31,600 00	31,600 00
Total Balance in Bank, November 1, 1894,	.....	1,205,063 81
State Fund Balance in Bank, October 31, 1895,	893,747 88	.....
School Fund Balance in Bank, October 31, 1895,	165,619 63	.....
	$6,272,712 64	$6,272,712 64

The State School Tax, amounting to two million one hundred and nineteen thousand three hundred and sixty dollars ($2,119,360), has been received and disbursed to the several counties of the State, in accordance with the apportionment of the State Board of Education.

The Agricultural College Fund amounts to one hundred and sixteen thousand dollars ($116,000), formerly invested in New Jersey War bonds, of which amount thirty-one thousand six hundred dollars ($31,600) have matured, been paid and cancelled. Under the provisions of Chapter CCCCXVII, Laws of 1895, a certificate of indebtedness of the State, dated July 1, 1895, for the above amount, drawing interest at the rate of five per cent. per annum, has been issued to the Commissioners of the Agricultural College Fund, and is now held as a part of that fund. Interest on the outstanding bonds, amounting to five thousand nine hundred and ninety-four dollars ($5,994) has been received and disbursed for the maintenance of Rutgers Scientific School.

The following statement shows the amount of money received and disbursed during the past fiscal year of taxes assessed by the State Board of Assessors for the use of taxing districts, under an act for the taxation of railroad and canal property, approved April 10, 1884:

Received,	$400,694 56
Paid Localities,	400,694 56

The United States Appropriation to Agricultural Colleges, amounting to twenty-one thousand dollars ($21,000.00), has been received and disbursed in accordance with an act of the Congress of the United States, approved August 30, 1890.

Under an act of the Congress of the United States, entitled "An act to provide aid to State or Territorial homes for the support of disabled

Digitized by Google

soldiers and sailors of the United States," approved August 27. 1888, the Treasurer of this State has received from the Treasurer of the United States thirty-two thousand nine hundred and fifty-five dollars and twenty-three cents ($32,955.23), and said amount has been paid to the Treasurer of the Home for Disabled Soldiers of New Jersey.

The Board of Trustees for the Support of Public Schools have sold during the year the Garret C. Schenck farm, in Monmouth County, for $8,000—$6,000 in cash and $2,000 on bond and mortgage; the John E. Vanderveer property, near Freehold, for $1,500 cash, and the Amos Clark property, in Union County, for $3,500—$1,750 in cash and $1,750 on bond and mortgage.

By a decree of the Court of Chancery, dated September 24, 1895, two riparian leases made to John L. Brownell, dated April 18, 1874, amounting to $29,524.00, on which no rentals had been paid, were declared forfeited and ordered cancelled. The lands covered by the leases revert to the State. The rentals on several leases are much in arrears and proceedings are now being taken which, it is expected, will result in like action.

The following shows the amount of special railroad deposits received under the provisions of an act approved February 19, 1878, and supplements thereto; also of acts approved April 6 1886, and March 14, 1893, respectively, and the amount refunded during the year.

Balance on hand November 1, 1894, ...	$461,310 03
Amount received to October 31, 1895, ...	236,674 00
	$697,984 03
Amount refunded during the year, ...	291,698 00
Balance on hand October 31, 1895, ...	$406,286 03

I again call attention to the two New Jersey registered bonds for one thousand dollars ($1,000) each, payable January 1, 1898, which were left with the State Treasurer in the year 1877 by Miss M. A. Hall, Treasurer of the late Soldiers' Children's Home, which are still in my custody.

Respectfully submitted,

GEO. B. SWAIN,
State Treasurer.

Digitized by Google

Digitized by Google

Treasurer's Report

OF THE

Sinking Fund of the State of New Jersey

FOR THE

FISCAL YEAR ENDING OCT. 31, 1895.

(545)

Digitized by Google

Digitized by Google

REPORT TO THE GOVERNOR.

To His Excellency George T. Werts, Governor of New Jersey:

In accordance with "An act concerning the Sinking Fund of the State of New Jersey," which act was approved March 11, 1891, I beg leave to submit the following report of the Sinking Fund of the State for the fiscal year ending October 31, 1895:

ASSETS.

Loans on bonds and mortgages,	$236,683 34	
Unpaid interest due October 31, 1895,	754 00	
Real estate. cost, per statement,	166,580 24	
Due from Thomas Crozier, on decree,	6,441 44	
Balance in bank,	3,252 38	
		$413,711 40

Digitized by Google

STATEMENT OF RECEIPTS AND DISBURSEMENTS.

The following is the amount of receipts and disbursements for the year ending October 31, 1895:

RECEIPTS.

Balance as per last report,	$1,381 83	
Received from annual appropriation,	65,000 00	
Received from mortgages by payment on account,	1,900 00	
Received from income from mortgage securities,	11,963 74	
Received from rent and sales of crops from real estate,	2,638 00	
Received from sales of real estate,	6,050 00	
Received from State Treasurer, cash advanced as loans,	44,000 00	
Received from Commissioners of Agricultural College Fund, in accordance with an act approved June 13, 1895,	31,600 00	
		$164,533 57

DISBURSEMENTS.

Paid for registered bonds due January 1, 1895,	$71,000 00	
Paid for coupon bonds due January 1, 1893,	600 00	
Paid for interest on registered bonds,	24,234 00	
Paid for interest on coupon bonds,	23,040 00	
Paid for expenses on real estate, as seeds, fertilizers, repairs, &c.,	2,407 19	
Paid State treasury for loans advanced,	40,000 00	
Balance in bank,	3,252 38	
		$164,533 57

Digitized by Google

A SCHEDULE OF THE MORTGAGES

held by the Sinking Fund, giving the names of the grantors and the amount of interest due thereon and in arrears on the 31st day of October, 1895:

No. of Bond	Name of Grantor.	Principal.	Unpaid Interest.
25	Hewes & Phillips,	$40,000 00	. . . . .
43	John Rutherford (Charlotte L. Rutherford),	10,000 00	. . . . .
74	Daniel P. Dorrell,	5,000 00	. . . . .
85	John Rutherford (A. Ely),	8,000 00	. . . . .
93	Ivins Davis (George Campbell & Company),	13,000 00	. . . . .
102	Wm. Armstrong (J. C. Pittenger),	7,000 00	. . . . .
104	Johnson Taylor,	5,500 00	. . . . .
106	Richard S. Conover,	15,000 00	. . . . .
117	John V. Schomp (F. S. Runyon),	8,000 00	. . . . .
124	Andrew D. Bogert,	6,300 00	. . . . .
125	John G. Stevens and Wm. J. Sewell,	15 500 00	. . . . .
129	Jerome L. Stout (George Green & Sons),	8,000 00	. . . . .
146	Eliza Ann Haight and others (T. Forman Taylor,)	5,000 00	. . . . .
155	Thos. E. McDonald (R. J. Cortelyou),	8,500 00	$465 00
161	Benjamin C. Wikoff,	6,300 00	. . . . .
165	Richard E. Pittenger,	2,200 00	139 00
171	Abigail B. Smith and heirs,	2,500 00	. . . . .
175	Lewis J. Phillips (D. L. Phillips),	8,800 00	. . . . .
200	William Mackay,	5,000 00	150 00
202	Lafayette S. Schanck,	6,000 00	. . . . .
213	Francis Johnson (Thos. Johnson, Adm'r),	5,000 00	. . . . .
227	Joseph V. D. Field,	5,733 34	. . . . .
229	Cavalier H. Jouett,	3,250 00	. . . . .
230	Morton & Hains,	2,000 00	. . . . .
232	James V. Muldoon,	3,300 00	. . . . .
234	Frederick H. Levy,	6,000 00	. . . . .
235	George L. Du Bois,	1,500 00	. . . . .
238	Henry W. Banks,	5,000 00	. . . . .
239	Sarah Ann Ross,	4,000 00	. . . . .
242	Levi B. Woolman,	300 00	. . . . .
243	Margaret Wildrick,	1,300 00	. . . . .
244	Cavalier H. Jouett,	5,000 00	. . . . .
245	Jennie K. McDowell,	3,300 00	. . . . .
246	Elizabeth Dotzert,	1,400 00	. . . . .
247	Leo F. Hugle, M.D.,	4,000 00	. . . . .
		$236,683 34	$754 00

Digitized by Google

STATEMENT OF MORTGAGES PAID ON ACCOUNT

The following amounts have been paid on account of the principal of bonds and mortgages during the year ending October 31, 1895:

Bond and mortgage No. 213, Francis Johnson (Thomas Johnson, Administrator),	$1,000 00
Bond and mortgage No. 235, George L. DuBois,	500 00
Bond and mortgage No. 242, Levi B. Woolman,	200 00
Bond and mortgage No. 243, Margaret Wildrick,	200 00

Digitized by Google

STATEMENT OF THE REAL ESTATE

Held in the Sinking Fund, the income and expenditures for each property during the year, and the cost to the State of New Jersey of each property at the close of the fiscal year ending October 31, 1895:

TOWNSEND PROPERTY—Leeds Point, Atlantic County.

Cost of property, per last report, October 31, 1894,	$4,612 66	
Expenses during the year,	3 00	
Cost of property, October 31, 1895,		$4,615 66

STEWART PROPERTY—Rutherford, Bergen County.

Cost of property, October 31, 1895,		4,437 03

GRAVES PPOPERTY—Bayonne, Hudson County.

Cost of property, October 31, 1895,		23,261 32

GAYLE PROPERTY—Hudson County.

Cost of property October 31, 1894,	$19,692 81	
Expenses during the year,	25 00	
	$19,717 81	
Income from sale of a triangular strip of ground lying on the west side of the New York, Susquehanna and Western Railroad tracks to F. J. Buchenberger,	750 00	
Cost of property October 31, 1895,		18,967 81

CONOVER LOTS—Freehold, Monmouth County.

Cost of property per last report, October 31, 1894,	$6,087 22	
Expenses during the year,	153 22	
Cost of property October 31, 1895,		6,240 44

Digitized by Google

WOODWARD FARM—Monmouth County.

Cost of property per last report, October 31, 1894,	$10,111 00	
Expenses during the year,	352 93	
	$10,463 93	
Income for the year from rent,	175 00	
Cost of property, October 31, 1895,		$10,288 93

VANDEVEER FARM—Monmouth County.

Cost of property per last report, October 31, 1894,	$10,581 65	
Expenses during the year,	30 50	
	$10,612 15	
Income for the year from rent,	600 00	
Cost of property October 31, 1895,		10,012 15

HOAGLAND FARM—Somerset County.

Cost of property per last report, October 31, 1894,	$10,095 57	
Expenses during the year,	229 12	
	$10,324 69	
Income for the year from rent,	425 00	
Cost of property October 31, 1895,		9,899 69

ARROWSMITH FARM—Somerset County.

Cost of property per last report, October 31, 1894,	$13,322 32	
Expenses during the year,	472 33	
	$13,794 65	
Income for the year from share of crops,	241 33	
Cost of property October 31, 1895,		13,553 32

DE COSTER FARM—Somerset County.

Cost of property per last report, October 31, 1894,	$10,151 08	
Expenses during the year,	385 74	
	$10,536 82	
Income for the year from share of crops,	241 34	
Cost of property October 31, 1895,		10,295 48

Digitized by Google

CASE FARM—Somerset County.

Cost of property per last report, October 31, 1894,	$8,573 67	
Expenses during the year,	108 27	
	$8,681 94	
Income for the year from rent,	300 00	
Cost of property October 31, 1895,		$8,381 94

JAQUES PROPERTY—Rahway, Union County.

Cost of property per last report, October 31, 1894,	$5,672 40	
Expenses during the year,	45 70	
	$5,718 10	
Income from the year from rent,	159 50	
Cost of property October 31, 1895,		5,558 60

FORSYTH PROPERTY—Elizabeth, Union County.

Cost of property October 31, 1895,		6,471 11

CROWELL PROPERTY—Rahway, Union County.

Cost of property per last report, October 31, 1894,	$18,487 96	
Expenses during the year,	48 13	
	$18,536 09	
Income for the year from rent,	16 00	
Cost of property October 31, 1895,		18,520 09

VAN CAMPEN FARM—Millbrook, Warren County.

Cost of property per last report, October 31, 1894,	$4,553 00	
Expenses during the year,	5 00	
	$4,558 00	
Income for the year from rent,	47 50	
Cost of property October 31, 1895,		4,510 50

ALLEN FARM—New Egypt, Ocean County.

Cost of property per last report, October 31, 1894,	$4,986 80	
Expenses during the year,	694 73	
	$5,681 53	
Income for the year from rent,	176 50	
Cost of property October 31, 1895,		5,505 03

Digitized by Google

HATTERSLEY PROPERTY—Trenton, Mercer County.

Cost of property per last report, October 31, 1894,	$6,059 89	
Expenses during the year,	1 25	
Cost of property October 31, 1895,		$6,061 14
		$166,580 24

Digitized by Google

SALES OF REAL ESTATE.

The following are the sales of real estate made during the year :

BEARDSLEY FARM—Sussex County.

To A. T. Welch, for cash, ...		$4,000 00

THOMPSON FARM—Middlesex County.

To Leo F. Hugle, for cash, ...	$2,000 00	
Bond and mortgage, ...	4,000 00	
		$6,000 00

GAYLE PROPERTY—Hudson County.

To F. J. Buchenberger, a small triangular piece of ground lying on the west side of the N. Y., S. & W. R. R. tracks, for cash, ...	$750 00

EDGAR PROPERTY—Union and Middlesex Counties.

In accordance with the provisions of an act entitled "An act relating to a state reformatory," approved March 28th, 1895, this property has been taken possession of by the Board of Commissioners appointed under said law, as a site for the "New Jersey State Reformatory."

Digitized by Google

COUPONS.

A statement of outstanding coupons which have not been presented for payment, and which represents interest unpaid on coupon bonds of the State of New Jersey.

On $100.

BONDS WERE PAID IN 1868.

Bond No.	Coupon No.	When Due.	Amount.
257,	6,	July 1, 1865,	$3 00
258,	6,	July 1, 1865,	3 00
259,	6,	July 1, 1865,	3 00
263,	6,	July 1, 1865,	3 00
266,	6,	July 1, 1865,	3 00

On $500.

BONDS REDEEMABLE IN 1870.

Bond No.	Coupon No.	When Due.	Amount.
295,	11,	January 1, 1865,	$15 00

BONDS REDEEMABLE IN 1890.

Bond No.	Coupon No.	When Due.	Amount
2,	26,	July 1, 1877,	$15 00

BONDS REDEEMABLE IN 1893.

Bond No.	Coupon No.	When Due.	Amount.
36,	46,	January 1, 1888,	$15 00
48,	23,	July 1, 1876,	15 00
48,	24,	January 1, 1877,	15 00
48,	25,	July 1, 1877,	15 00

Digitized by Google

On $1,000.

ON BONDS PAID.

Bond No.	Coupon No.	When Due.	Amount.
1370,	18,	July 1, 1874,	$30 00
1395,	14,	July 1, 1877,	30 00
1010,	12,	July 1, 1874,	30 00
1019,	6,	July 1, 1876,	30 00
1020,	4,	July 1, 1877,	30 00
1030,	10,	July 1, 1874,	30 00
1030,	11,	January 1, 1874,	30 00
1030,	12,	July 1, 1873,	30 00
1031,	7,	January 1, 1876,	30 00
1105,	17,	January 1, 1872,	30 00
1106,	17,	January 1, 1872,	30 00
1112,	6,	July 1, 1877,	30 00
1118,	17,	January 1, 1872,	30 00
804,	18,	July 1, 1868,	30 00
901,	20,	July 1, 1869,	30 00
702,	6,	July 1, 1873,	30 00
354,	1,	January 1, 1871,	30 00
4,	9,	January 1, 1882,	30 00
4,	10,	July 1, 1881,	30 00
4,	11,	January 1, 1881,	30 00

BONDS REDEEMABLE IN 1893.

Bond No.	Coupon No.	When Due.	Amount
19,	1,	July 1, 1866,	$30 00
19,	23,	July 1, 1876,	30 00
19,	24,	January 1, 1877,	30 00
19,	25,	July 1, 1877,	30 00
20,	1,	July 1, 1866,	30 00
20,	25,	July 1, 1877,	30 00
21,	1,	July 1, 1865,	30 00
21,	25,	July 1, 1877,	30 00
22,	1,	July 1, 1865,	30 00
22,	25,	July 1, 1877,	30 00

SUMMARY.

Five (5) unpaid coupons on bonds of $100,	$15 00
Six (6) unpaid coupons on bonds of $500,	90 00
Thirty (30) unpaid coupons on bonds of $1,000,	900 00
	$1,005 00

Digitized by Google

STATEMENT OF OUTSTANDING BONDS.

The following statement, taken from the books of registry in the office of the Sinking Fund, shows the amount of the outstanding bonds falling due annually until the year 1902, when the last of them mature:

January 1, 1896,	Issued by authority of Supplement approved March 24, 1863,	$67,000 00
1897,	Issued by authority of Supplement approved April 14, 1864,	199,400 00
1898,	Issued by authority of Supplement approved April 14, 1864,	200,000 00
1899,	Issued by authority of Supplement approved April 14, 1864,	123,000 00
1902,	Issued by authority of Supplement approved April 14, 1864,	71,000 00
		$660,400 00

Coupon Bonds Nos. 7, 8, 9 and 10, for $1,000 each, erroneously registered as payable January 1, 1895, were due and paid January 1, 1893, and should have been deducted from amount payable in 1895.

The above report is respectfully submitted.

GEORGE B. SWAIN,
State Treasurer.

Digitized by Google

INDEX.

Digitized by Google

Digitized by Google

INDEX.

PAGE.

Advertising, ... 201
Agricultural Experiment Station, ... 343
Agricultural College Fund, ... 511
Agriculture, ... 358
Appropriation to Furnish New Capitol, ... 422
Appropriation to Public Schools, ... 475
Assessment on Private Acts, ... 137
Binding, ... 401
Blanks, Stationery and Postage, ... 346
Blind and Feeble-Minded, ... 223
Bonds and Mortgages, ... 430
Bureau of Statistics, ... 391
Census (State Fund), ... 408
Chickamauga and Chattanooga National Military Park, ... 416
Clerical Services. 305
Collateral Inheritance Tax, ... 119, 365
Constitutional Commission, ... 422
Commissions, ... 134
Commission on Penal Laws, ... 422
Corporation Tax Expenses, ... 383
Contested Elections, ... 396
County Lunatic Asylums, ... 218
Court Expenses, ... 137, 176
Dairy Protection, ... 134, 344
Discharged Convicts, ... 136, 417
Dividends on Stocks of United Companies, ... 133
Farnum Preparatory School, ... 505
Fines, ... 119
Fish and Game, ... 137, 327
Free School Libraries, ... 491
General Balance Sheet, ... 9, 11
Geological Survey, ... 136, 342
Home for Disabled Soldiers, ... 341
Home for Disabled Soldiers from the United States, ... 523
Impeachment. 421
Incidentals 409
Income of School Fund, ... 438
Industrial Education and Manual Training (State Fund), ... 409
Industrial Education and Manual Training (School Fund), . . 469, 481
Industrial School, ... 326
Insurance, ... 407
Jersey City Armory, ... 246
Joint Committee's Report, ... 3
Judicial Fees, ... 139
Labor Inspection, ... 369
Law and Equity Reports, ... 379

Digitized by Google

PAGE.
Legal Expenses, ... 418
Legislature, ... 225
Loans to Sinking Fund, ... 130, 305
Local Tax on Railroad Corporations, Credit, ... 527
Local Tax on Railroad Corporations, Debit, ... 531
Militia, ... 146
Miscellaneous Corporations, ... 31, 423
Monmouth Battle Monument, ... 401
Newark Technical School, ... 491
New Jersey Commission to World's Columbian Exposition, ... 358
New Jersey School for Deaf-Mutes, ... 476
Normal School, ... 478
Official Fees, ... 126
Oyster Commission, ... 387
Paterson Armory, ... 216
Pensions, ... 396
Pleuro-Pneumonia, ... 417
Portrait of Dr. George H. Cook, ... 420
Preservation of Records, ... 418
Printing, ... 271
Prison Reform Congress of the United States, ... 422
Public Debt, ... 274
Public Roads, ... 244
Real Estate, ... 431
Recapitulation of Securities belonging to the School Fund, ... 434
Reform School, ... 270
Report to the Governor (Sinking Fund), ... 547
Report to the Governor (State Treasurer), ... 537
Revised Statutes, ... 137
Riparian Commission (School Fund), ... 491
Riparian Leases, ... 432
Salaries, ... 258
School Census (State Fund), ... 416
School Census (School Fund), ... 502
School District Bonds, ... 429
School Fund Disbursements, ... 471
School Fund Expenses, ... 432, 496
School Fund Investments, ... 474
School Fund Receipts, ... 435
School Fund Securities Paid Off—Stocks and Bonds, ... 465
School Fund Securities Paid Off—School District Bonds, ... 466
School Fund Securities Paid Off—Bonds and Mortgages, ... 468
School Fund Securities Paid Off—Riparian Leases, ... 468
School Fund Securities Paid Off—Real Estate, ... 467
Securities Belonging to the Agricultural College Fund, ... 509
Securities Belonging to the School Fund, ... 427
Securities Belonging to State Fund, ... 15
Senate Investigation, ... 355
Sinking Fund Expenses, ... 361
Soldiers' Plot, ... 420
Soldiers' State Bounty, ... 423
State Board of Arbitration, ... 375
State Board Commissioners of Pilotage, ... 419
State Board of Education, ... 498
State Board of Health, ... 136, 380
State Capitol, ... 322
State Charities Aid Association, ... 420

Digitized by Google

PAGE.
State Fund Disbursements, ... 139
State Fund Receipts, ... 16
State House Expenses, ... 135, 275
State Hospitals, ... 140
State Library, ... 402
State Prison Building Commission, ... 304
State Prison Maintenance, ... 247
State Prison Receipts, ... 129
State Prison Repairs, ... 392
State Prison Salaries, ... 221
State School Tax, ... 437, 473
State Superintendent, ... 483
State Tax on Railroad Corporations, ... 17
Stocks and Bonds, ... 427
Teachers' Institutes, ... 503
Teachers' Libraries, ... 505
Treasurer's Report to the Legislature, ... 7
Trustees of Rutgers College, ... 511
Tuberculosis Investigation, ... 395
United States Appropriation to Agricultural Colleges, ... 519
War Bonds, ... 515
Washington Headquarters, ... 416
Weather Service, ... 419
Wrecks, ... 421

Digitized by Google

Digitized by Google

Digitized by Google

Digitized by Google

Digitized by Google

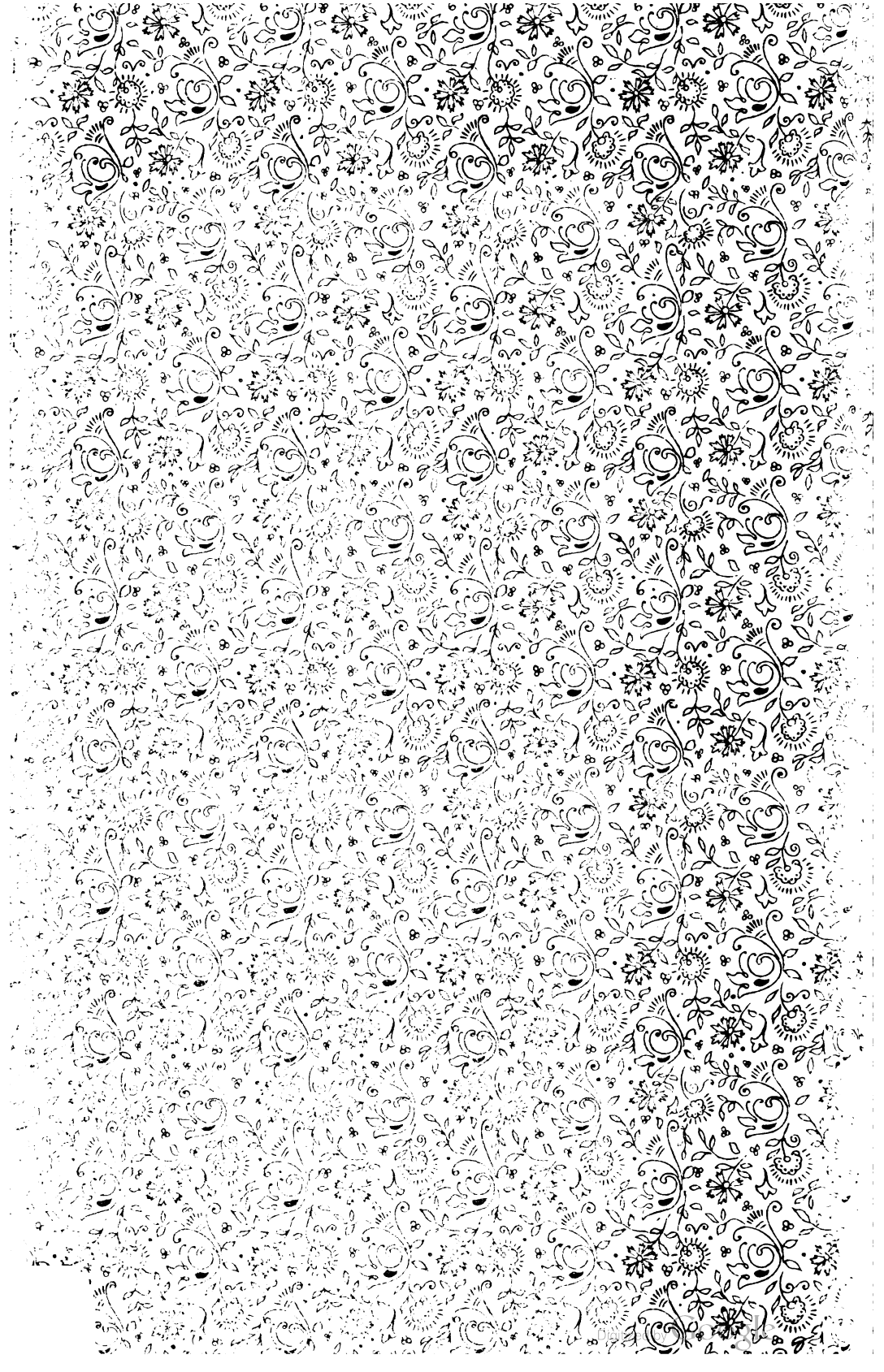

UNIVERSITY OF MICHIGAN
3 9015 06706 2243

Digitized by Google